

Notes

1. Dimensions are not to be scaled from this drawing.
2. Drawing to be used only for the purposes it was issued for.
3. Landscape, public realm and neighbouring buildings shown indicatively.
4. Existing locations and footprints of surrounding buildings are taken from; (OS Map - Promap-1634985-1735589-720-0.dwg) received 2021.10.27; (21359-100-Topo-Millimetres.dwg) received from Maltby Surveys on 2022.02.23
5. Existing building survey information taken from Maltby survey model received 22.07.22 and Maltby Survey drawings received 28.04.22.

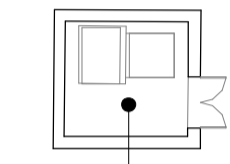

Lift Motor Room

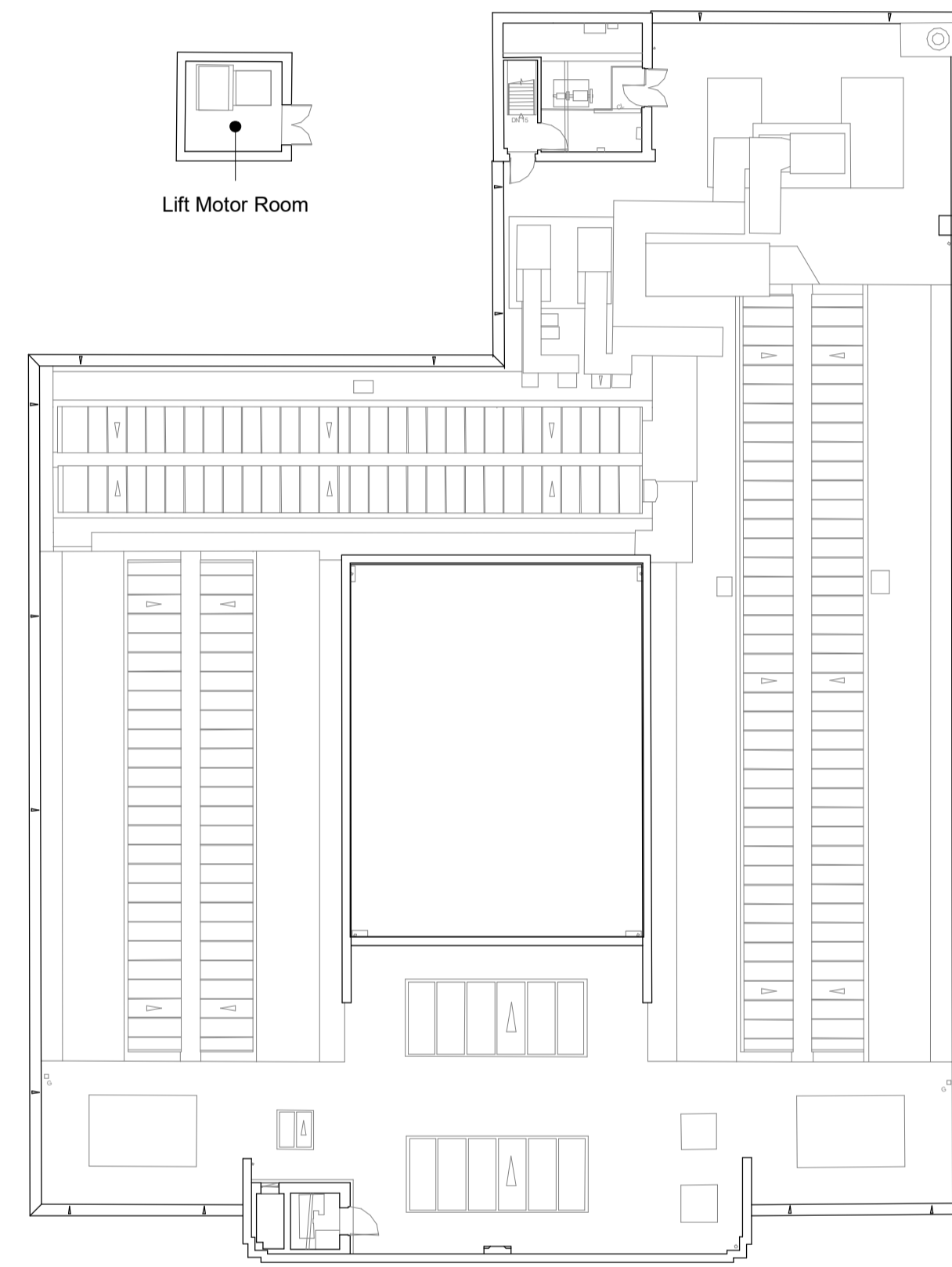
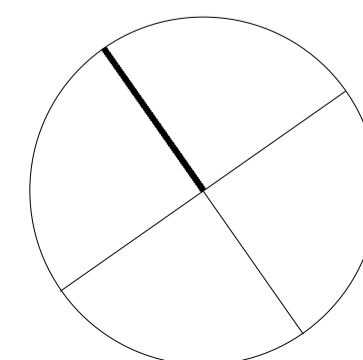
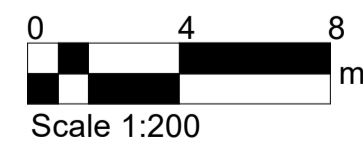

FeildenCleggBradleyStudios
LLP

London Office
Tottenham Street
London
W1T 4RG

t +44 20 7323 5737
e london@fcbstudios.com

| Rev | Status | Date |
|-----|---|----------|
| P01 | S2 Issued for Planning and Listed Building Consent Approval | 30/09/22 |
| P02 | S2 Issued for Planning and Listed Building Consent Approval | 30/08/24 |

| Job/Drawing No | Revision |
|--|--|
| IR430300-FCB-XX-RF-DR-A-030103 | P02 |
| Kirklees Cultural Heart Huddersfield Museum and Gallery - Existing Library and Art Gallery Plans - Roof Level Plan | Status S2 |
| Scale 1 : 200@A1 Date 30.09.22 | Drawn London Studio Checked Group AW FCBS project no IR430300 |

Do not scale All dimensions to be checked on site