

**Elevation 1 - East**  
1 : 500

**Elevation 2 - East**  
1 : 500

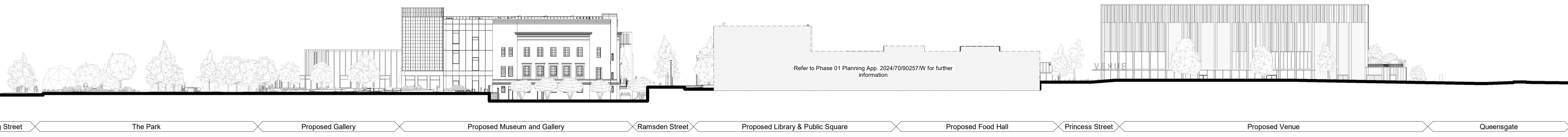

**Elevation 3 - West**  
1 : 500

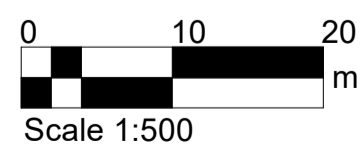

Scale 1:500

**Notes:**

- Dimensions are not to be scaled from this drawing.
- Drawing only to be used for the purposes it was issued for.
- Landscape, public realm and neighbouring buildings shown indicatively.
- Existing locations and footprints of surrounding buildings are taken from: (OS Map - Promap-1634985-1735589-720-0.dwg) received 2021.10.27; (21359-100-Topo-Millimetres.dwg) received from Maltby Surveys on 2022.02.23
- Existing building plans and elevations are based on Maltby Surveys drawings received on 2022.02.18 and 2022.03.15

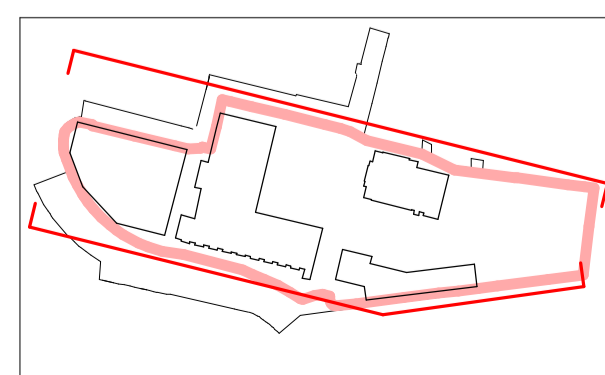

**FeildenCleggBradleyStudios**  
LLP  
  
London Office  
Tottenham Street  
London  
W1T 4RG  
  
t +44 20 7323 5737  
e london@fcbstudios.com

Rev	Status	Date
P01	S2	30.09.22
P02	S2	01.12.22
P03	S2	30.08.24

Job/Drawing No	Revision
CDT430201-FCB-XX-A-020800	P03
Kirklees Cultural Heart	Status
Huddersfield Masterplan - Proposed Elevations East and West	S2
Scale As indicated@A1	Drawn London Studio
Date Not For Issue	Checked AW Group
FCBS project no CDT430201	

Do not scale All dimensions to be checked on site