**GENERAL NOTES**

*Drawing to be read in conjunction with 030140 Conservation Strategy series and other supporting documents submitted as part of the application.*

*Information on existing fabric obtained from available archive information and non-intrusive site investigations.*

*Detailed proposals to be developed and informed by site investigations as required.*

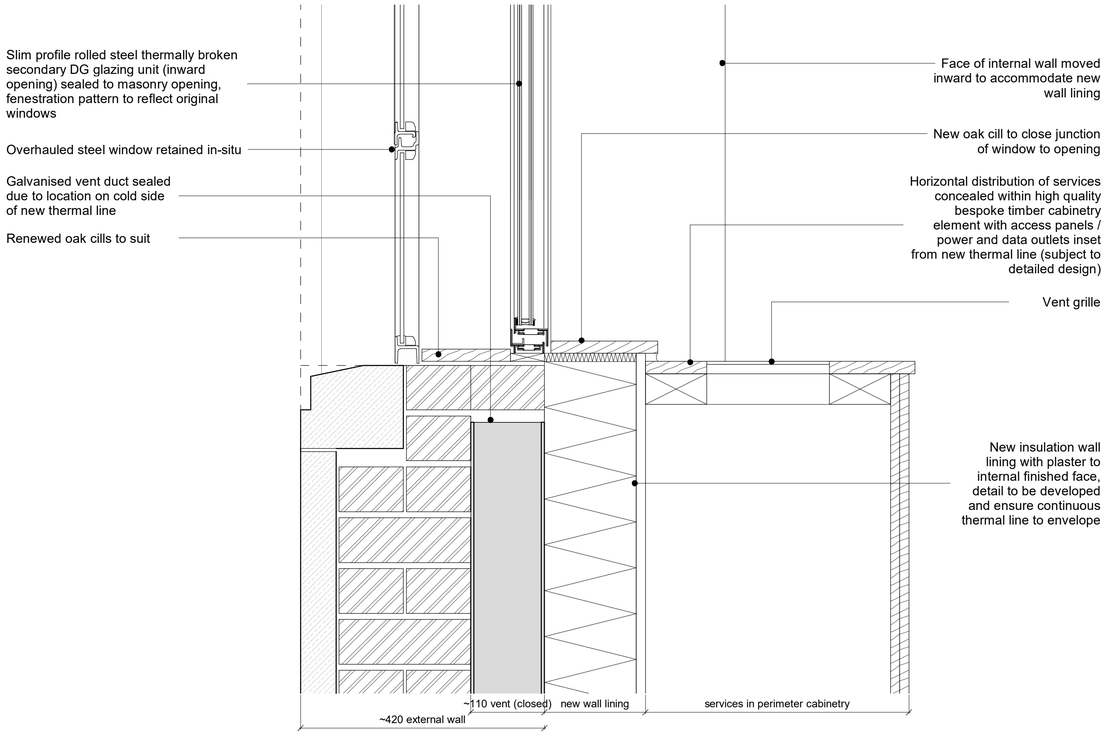


**1** **Proposed Wall Assembly - Window Cill**
1 : 5

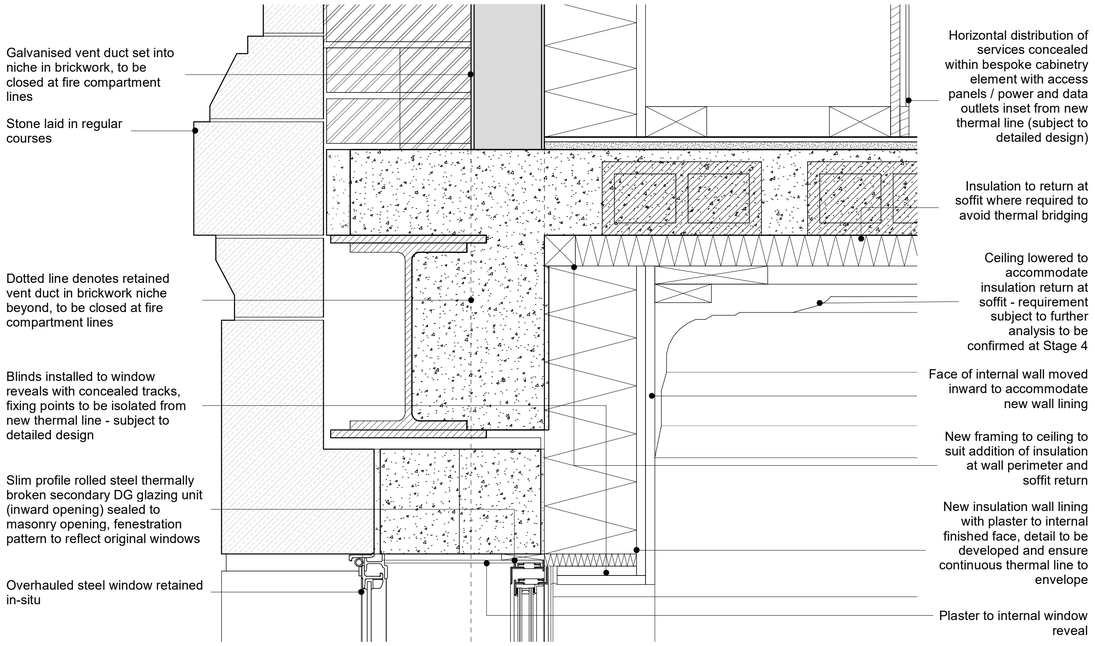


**2** **Proposed Wall Assembly - Window Head**
1 : 5

**General Notes:**

**1.** Dimensions are not to be scaled from this drawing

**2.** Drawing only to be used for the purposes it was issued for

**3.** Landscape, public realm and neighbouring buildings shown indicatively

**4.** Existing locations and footprints of surrounding buildings are taken from; (OS Map - Promap-1634985-1735589-720-0.dwg) received 27/10/2021; (21359-100-Topo-Millimetres.dwg) received from Maltby Surveys on 23/02/2022

**5.** Development Site Boundary Line taken from Kirklees Council Ordnance Survey © Crown copyright 2020. All rights reserved. Licence number 100007514.

**6.** Existing building plans and elevations are based on Maltby Surveys drawings and 3D models received on 28/04/2022 and 27/07/2022.

**7.** Drawings to be read in conjunction with Landscape Architect, Structural Engineer, Civil Engineer, MEPH Engineer, Façade Consultant, Fire Consultant, Acoustic Consultant, Security Consultant and Lighting Consultant drawings, specifications and reports.

**8.** When this drawing is issued in .dwg format it is an uncontrolled version issued to enable the recipient to prepare their own documents/ models/ drawings for which they are solely responsible. It is based on background information current at the time of issue. Feilden Clegg Bradley Studios LLP accepts no liability for any such alterations or additions to or discrepancies arising out of changes to such background information which occur to that information after it is issued by Feilden Clegg Bradley Studios LLP.

0 0.1 0.2 m
Scale 1:5


FeildenCleggBradleyStudios LLP

London Office
Tottenham Street
London
W1T 4RG

t +44 20 7323 5737
e london@fcbstudios.com


| Rev | Status | | Date |
|---|---|---|---|
| P01 | S2 | Issued for Planning and Listed Building Consent Approval | 30/09/22 |
| P02 | S2 | Issued for Planning and Listed Building Consent Approval | 01/12/22 |
| P03 | S2 | Issued for Planning and Listed Building Consent Approval | 30/08/24 |

Job/Drawing No
IR430300-FCB-XX-XX-DR-A-030172

Revision
P03

Kirklees Cultural Heart

Huddersfield Museum and Gallery - External Fabric Thermal Enhancement - Proposed

Status
S2

Scale As indicated@A1
Date 02.09.22
Drawn London Studio
Checked Group AW

FCBS project no
IR430300

Do not scale

All dimensions to be checked on site