

# Existing Layout and Elevation

# Proposed Layout and Elevation

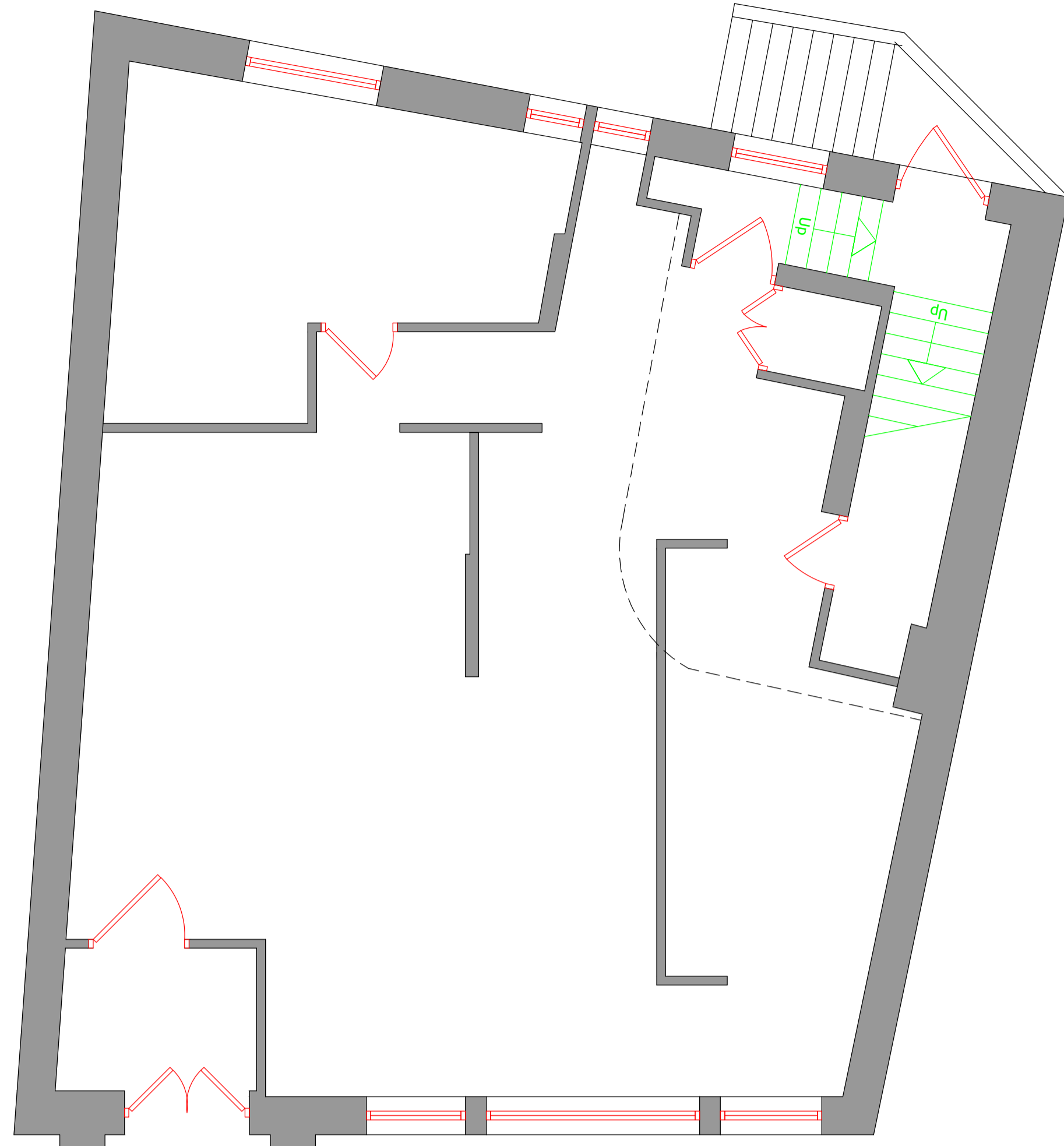

Ground Floor Layout 1.50



Ground Floor Layout 1.50

Written dimensions on these drawings shall take precedence over scaled dimensions. Contractors shall verify and be responsible for all dimensions and conditions on the project and UHD Architectural Services must be notified of any variations from the dimensions and conditions shown by these drawings prior to commencement of any work. All contractors are deemed to have made themselves aware of site conditions prior to entering into any contract.

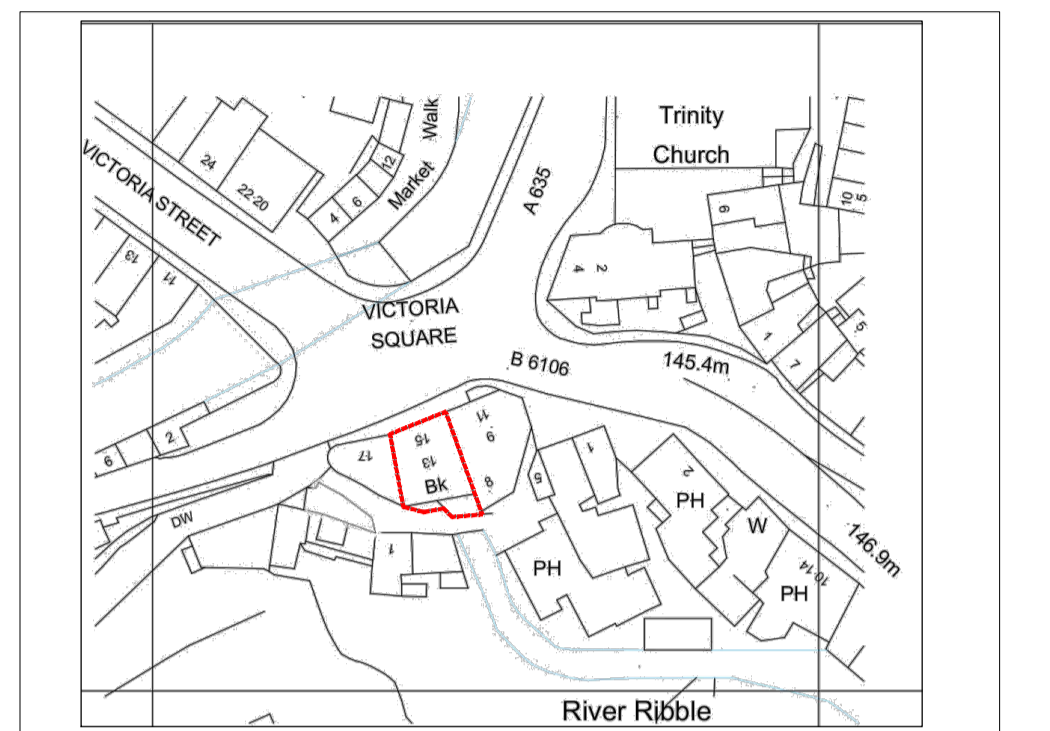
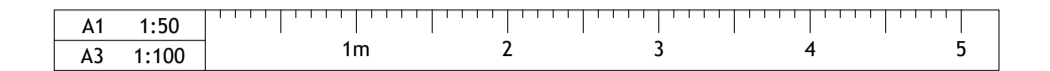

Location Plan 1.1250

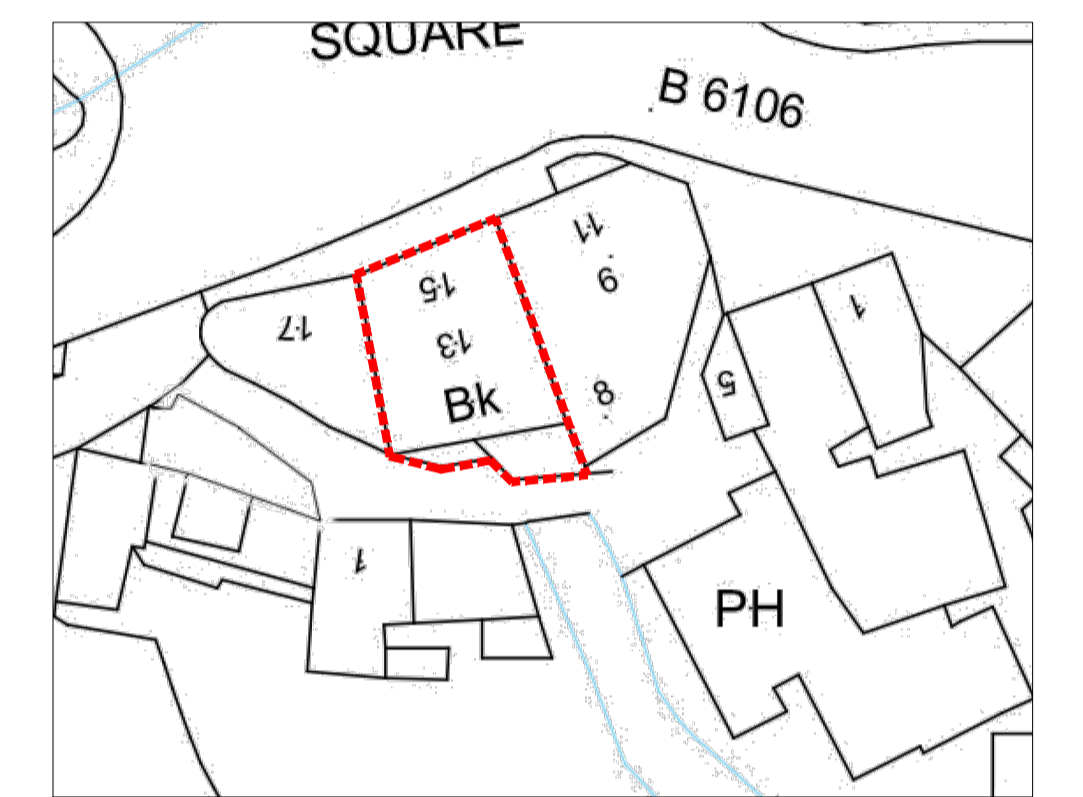

Site Plan 1.500



Front Elevation 1.50

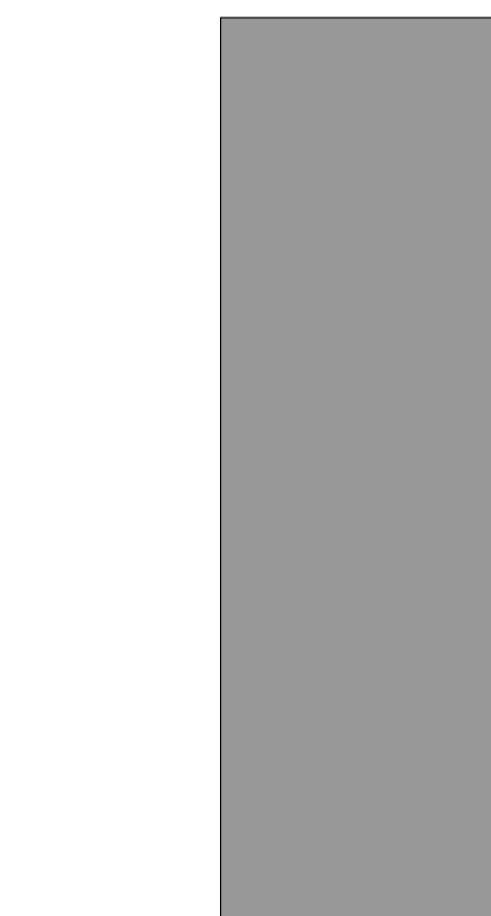

Side Elevation 1.50



Front Elevation 1.50



Side Elevation 1.20

- Main Sign**  
6mm Aluminium tray powder coated in Matte Black.
- Logo and text in 5mm Ultra Glacier ice white acrylic
- 1\* Projecting Sign**  
Internal Steel frame
- External Aluminum trays powder coated in black to match main sign.
- Aluminum trays will be placed on the steel frame as a sleeve.



- Window Vinyl**  
1000mm Frosted Vinyl  
Text and logo in white in keeping with main sign and projecting sign.

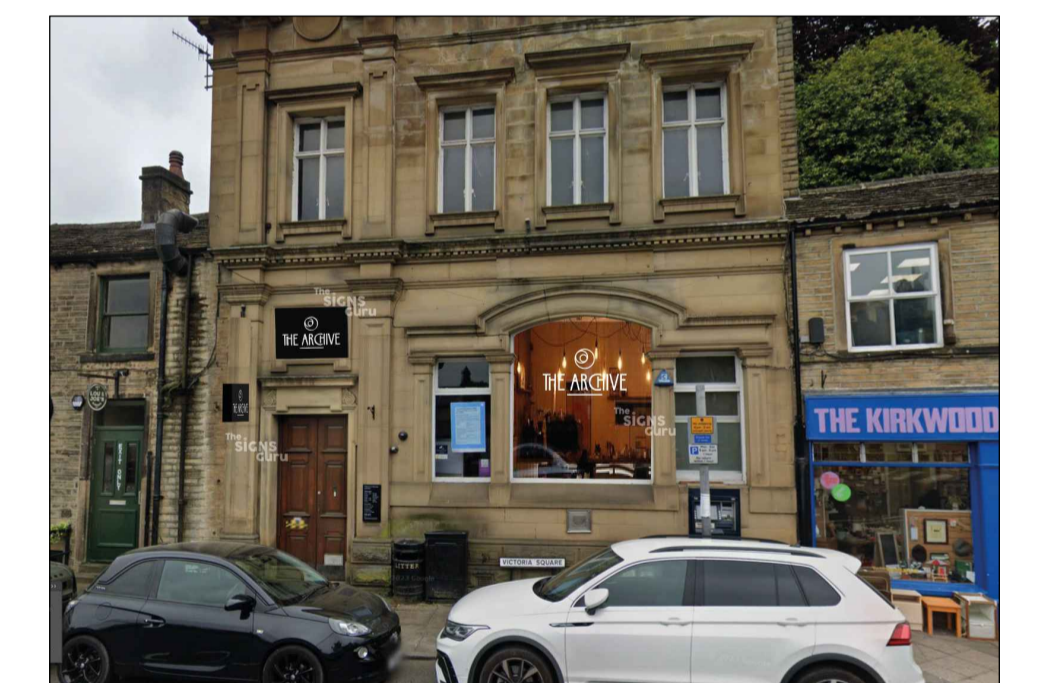

REV	DESCRIPTION	DATE	DRAWN

CLIENT	Mr Yasaratha Herath				
ADDRESS	13-15 Victoria Square Holmfirth, HD9 2DW				
PROJECT	Cafe design				
DRAWING	Signage				
DRAWN	UH	DATE	July 24	SCALE	1.50@A1
DWG No.	2431/01				
STATUS	PLANNING				