

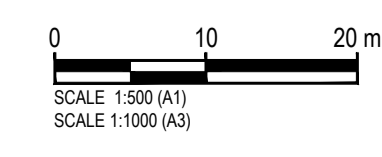

EXISTING SITE PLAN
1:500



DISCLAIMERS & NOTES
 © The copyright of this document, which contains information of a proprietary nature, is vested in Yorkshire Water PLC. The content of this document may not be used for purposes other than that for which it has been supplied and may not be reproduced, either wholly or in part, in any way whatsoever. It may not be used by, or its contents divulged to any other person whatsoever without the prior written permission of Yorkshire Water PLC.
 Copyright Acknowledgement: Use of Ordnance Survey map data sanctioned by the controller of H.M. Stationery Office. OS Licence Number 100022432.
 Crown copyright reserved. Unauthorised production infringes copyright.

DRAWING TO BE REPRODUCED IN COLOUR

- NOTES**
1. ALL DIMENSIONS ARE IN MILLIMETRES.
 2. ALL LEVELS ARE IN METRES RELATED TO ORDNANCE DATUM.
 3. DO NOT SCALE, IF IN DOUBT ASK.

KEY

EXISTING SITE BOUNDARY

PLANNING REFERENCE DRAWINGS:

MEL08 ERW WWT WWT DR Z 2050 LOCATION PLAN
 MEL08 ERW WWT DR Z 2052 PROPOSED SITE PLAN
 MEL08 ERW WWT DR Z 2053 MCC KIOSK PLAN AND ELEVATION

SWECO
 Grove House
 Mansion Gate Drive
 Leeds
 LS7 4DN
 Tel: +44 (0)113 262 0000
 www.sweco.co.uk



S3.P01 FOR APPROVAL		AG	BH	GJM	26.02.2024
Status Rev:	Description:	DB:	CB:	AB:	Output Date:

Construction Date: CONSTRUCTION COMPLETE DATE?

Originator / Partner / OEM Ref: **Part of the Eric Wright Group**
 Scopre House, Scopre Way
 Bamber Bridge, Preston PR5 6AW
 Tel: 01772 698222
 Fax: 01772 628111
 www.ericwright.co.uk

ERIC WRIGHT WATER

YORKSHIRE WATER ALWAYS CONSIDERS

LIFE SAVING RULES

Client: **Yorkshire Water Services Ltd**
 Western House,
 Western Way,
 Halifax Road,
 Bradford,
 BD6 2SZ

YorkshireWater

Framework: AMP7	Work Stream: WINEP P REMOVAL
PW Batch ID / Project Code: YW.201896	PW Solution ID: -
Site: MELTHAM STW (PHASE 2)	
What three words: //park.barks.assume	
OS Grid Reference: SE111113	DAZ or DMA Reference: -

**PLANNING APPLICATION
 EXISTING SITE PLAN**

Original Design / OEM Reference: SWECO	Size: A1	Scale: 1:500
Status Description: FOR APPROVAL	Status: S3	Revision: P01
Drawing Number: MEL08 ERW WWT WWT DR Z 2051		