

**Notes:**

- All statutory undertakers equipment in footway and carriageway to be located and diverted before work commences.
- A pedestrian route through the works shall be maintained at all times and clearly defined by suitable barriers and lights where necessary.
- The contractor is obliged to obtain necessary road opening and/or sewer connection licence's prior to commencement of the works.
- One vertical joint per course of brick work shall be left open to allow drainage during construction.
- All statutory undertakers covers and frames to be adjusted to suit new carriageway levels prior to surfacing.
- All existing gullies and drain runs to be cleaned of detritus and high pressure water jetted prior to commencement of works.
- The existing sewers and culverts shown on this drawing are taken from various archives, drainage plans and sewer records. Some of this information is contradictory and the locations shown are interpreted using existing features and manhole locations shown on the survey. The exact depth and location should be verified on-site prior to commencing construction.
- All adoptable sewer works and material to be in accordance with Codes for Adoption and the Water Authorities requirements and Kitemarked.
- Gullies should not be located in the area of dropped crossings.
- Sewers to be laid in Class 'S' bedding (150mm granular bed and surround). Where depth of cover to top of the sewer is less than 1.2m in highways and verges (or less than 900mm in none vehicular access areas) then a concrete slab should be provided above granular bed and surround. Refer to Codes for Adoption for protection measures.
- Granular bedding for pipes shall consist of aggregates from natural sources complying with the relevant provisions of BS 882 sized in accordance with the table across.
- All pipes with a diameter larger or equal to 375mm shall be concrete. Pipes with a diameter less than 375mm shall be clay, ductile iron or plastic.
- Vitrified clay pipes and fittings for sewers shall have flexible mechanical joints. Pipes for foul Sewers and surface water Sewers shall comply with relevant requirements of BS EN295 and BS 65 (surface water pipes only).
- Filled ground must be filled and consolidated under the supervision and to the satisfaction of the Water Authority before any sewer works are carried out.
- Sulphate Resistant cement (C20-DC2) and precast concrete products must be used or a laboratory report provided proving that such precautions are not necessary.
- Sewers must have 5.0m clearance from trees and hedges. (refer to Codes for Adoption for restrictions on tree planting adjacent to sewers).
- All private work to be in accordance with current building regulations.
- Drains passing through buildings to be protected with lintel cover.
- No building to take place within 3.0m of an adoptable sewer.
- No services to be sited over or within 1.0m of an adoptable sewer.
- Private drainage connections not direct to manholes are to be made via a 45 degree junction and not saddles.
- Bedding and backfill material to conform to the requirement of Water Industry Specification 4-08-02 (Table A2).
- Any proposed sewers located within 5 meters of the public sewer shall be ductile iron pipe work.
- Any manholes which are being retained within the bus apron to be replaced with E600 covers and frame.
- Downpipe to connect into proposed system. Exact detail to be confirmed at RIBA stage 4.

**THE BUS STATION LAYOUT SHOWN ON THIS PLAN IS TAKEN FROM AHR ARCHITECTS LTD PROPOSED GA FLOOR PLAN DRAWING REF. FloorPlan-2010-StructuralGridSettingOut. INFORMATION HAS ONLY BEEN PROVIDED IN ACAD ( NO DRAWING BORDERS INCLUDED) INFORMATION RECEIVED 16/04/24**

**THE TOPOGRAPHICAL SURVEY SHOWN ON THIS PLAN IS TAKEN FROM MET GEO ENVIRONMENTAL P23-00376-MET-EXT-XX-TOP-M2-G-1 REV 01 DATED 21/02/24**

TWITTER, TWEET, RETWEET and the Twitter logo are trademarks of Twitter, Inc. or its affiliates.

LinkedIn, the LinkedIn logo, the IN logo and InMail are registered trademarks or trademarks of LinkedIn Corporation and its affiliates in the United States and/or other countries.

Bryan G Hall Ltd. Registered in England & Wales Co No. 4104802

This drawing is copyright and shall not be reproduced nor used for any other purpose without the written permission of the Bryan G Hall Ltd. This drawing must be read in conjunction with all other related drawings and documentation.

It is the contractors responsibility to ensure full compliance with the Building Regulations. Do not scale from this drawing, use figured dimensions only. It is the contractors responsibility to check and verify all dimensions on site. Any discrepancies to be reported immediately. IF IN DOUBT ASK.

Materials not in conformity with relevant British or European Standards/Codes of practice or materials known to be deleterious to health & safety must not be used or specified on this project.

Bryan G Hall Limited has not checked or verified, and shall therefore not be liable for any inaccuracies which may be attributable to any base plan(s) reports, data or information provided by the client, or purchased by the consultant on the client's behalf, that may have been utilised within this drawing.

Bryan G Hall Limited shall not be liable for the use of this or any associated document, for any purpose, by any person other than that for which they were provided.

It remains the client's and/or its appointed contractor's responsibility to check for any discrepancies. Any anomalies discovered must be reported immediately to Bryan G Hall Limited for verification.

The locations of utilities apparatus, if shown, have been reproduced from plans supplied to Bryan G Hall Limited. Although care has been taken when duplicating this information, these locations are approximate only. No guarantee can be given by Bryan G Hall Limited for their accuracy. It is the client's or its appointed agent/contractor's responsibility to verify the exact locations on site by appropriate means prior to mechanical excavation.

**Key:**

- Highway Boundary Taken from Kirklee's Registry Plan
- New Class D400 side inlet gully pot, grate, frame and 150mm Ø connection to be provided.
- Existing sww SWS
- Existing Surface Water Sewer
- Existing Highway Drain to be grubbed up and removed
- Proposed Surface Water Manhole
- Proposed Surface Water Sewer
- Aco Brickslot RainDrain Slot Drain Sump Unit 500mm
- Aco Brickslot RainDrain Slot Drain Channel
- Existing manhole covers to be replaced with E600 manhole cover and frame
- Catchpit manhole

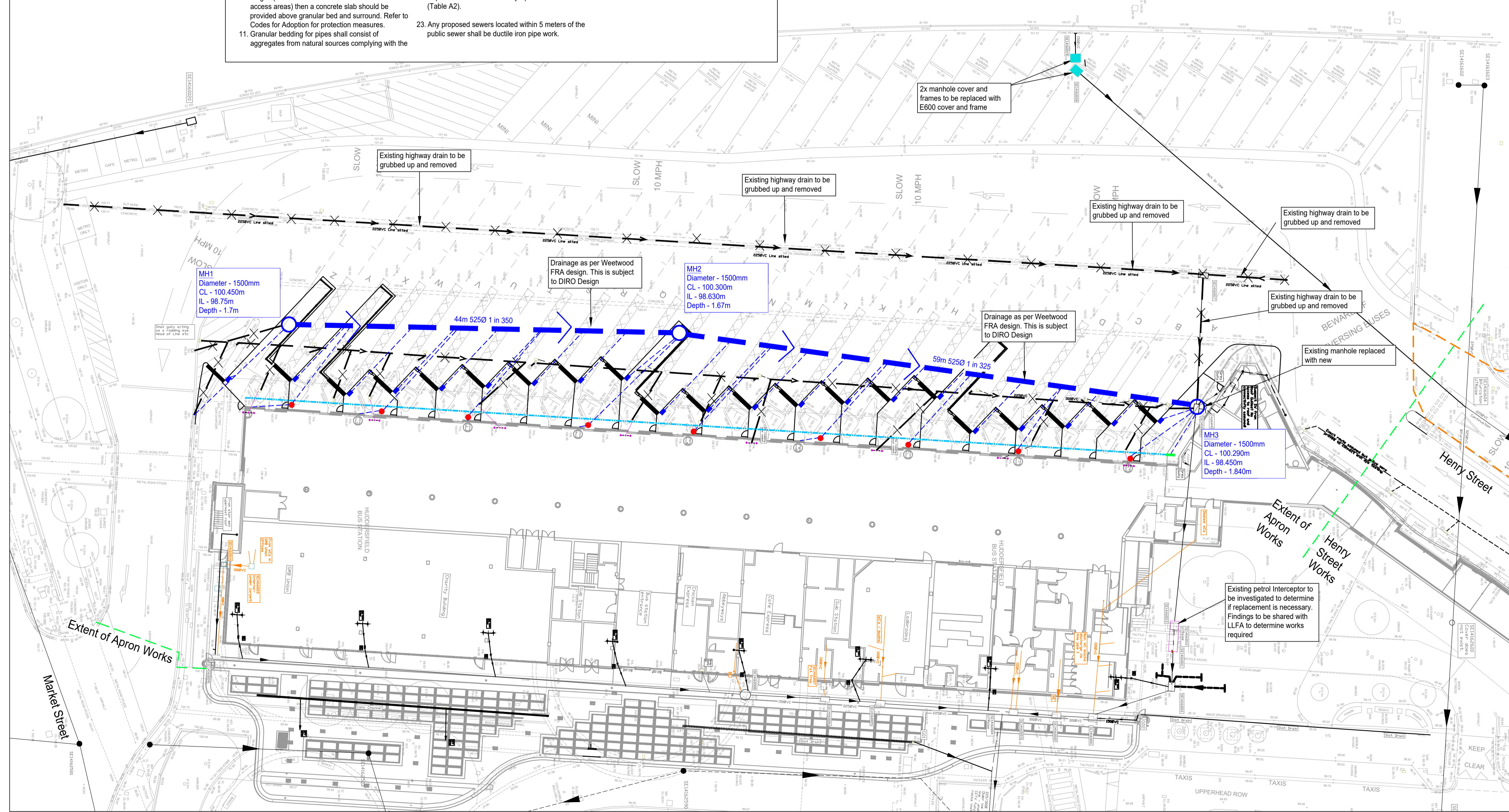

P05	07/08/24	Updated drawing number	VL	JP	NB
P04	30/07/24	Updated petrol interceptor note	VL	JP	NB
P03	26/06/24	Updated to WYCA Comments	VL	JP	NB
P02	16/05/24	Updated DIRO Layout and Internal Layout	VL	JP	NB
P01	04/04/24	First Issue	VL	JP	NB
Rev:	Date:	Amendment:	DRN	CHK	APR

**BRYAN G HALL**  
CONSULTING CIVIL & TRANSPORTATION PLANNING ENGINEERS

LEEDS T 0113 246 1555 LONDON T 0203 5532336  
Suite E15 | Josephs Well Hanover Walk | LEEDS | LS3 1AB  
W www.bryanhall.co.uk E transportleeds@bryanhall.co.uk

Client: Willmott Dixon Construction

Status: FOR APPROVAL

Scale: 1:250 Drawn: VL Chkd: JP Appvd: NB  
Size: A1 - 841 x 594

Project: Huddersfield Bus Station

Title: Apron Layout Drainage

Revision No: HBS-BGH-Z0-XX-D-C-0012 Revision: P05  
Job No: 23-184 Date: 04/04/24

smas WORKSAFE CHAS Approved Contractor twitter.com/Bryanhall1 Bryan G Hall  
Copyright Reserved Bryan G Hall Ltd.