TWITTER, TWEET, RETWEET and the Twitter logo are trademarks of Twitter, Inc. or its affiliates. LinkedIn, the LinkedIn logo, the IN logo and InMail are registered trademarks or trademarks of LinkedIn Corporation and its affiliates in the United States and/or other countries.
Bryan G Hall Ltd. Registered in England & Wales Co No. 4104802
This drawing is copyright and shall not be reproduced nor used for any other purpose without the written permission of the Bryan G Hall ltd. This drawing must be read in conjunction with all other related drawings and documentation.
It is the contractors responsibility to ensure full compliance with the Building Regulations. Do not scale from this drawing, use figured dimensions only. It is the contractors responsibility to check and verify all dimensions on site. Any discrepancies to be reported immediately. IF IN DOUBT ASK.
Materials not in conformity with relevant British or European Standards/Codes of practice or materials known to be deleterious to health & safety must not be used or specified on this project.

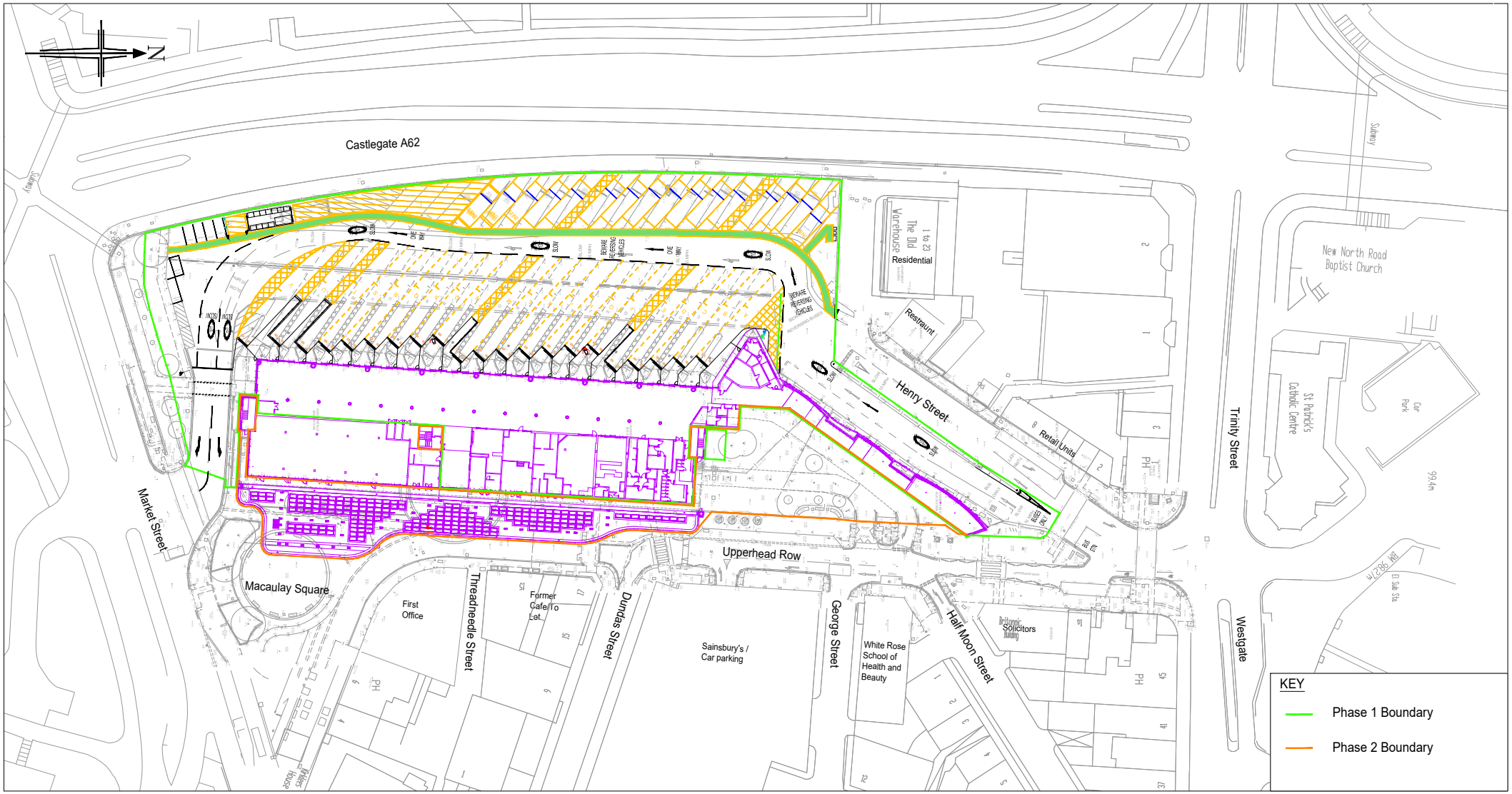

Rev:	Date:	Amendment:	DRN	CHK	APR
P01	10/05/24	First Issue	VL	JP	

BRYAN G HALL
CONSULTING CIVIL & TRANSPORTATION PLANNING ENGINEERS
Copyright Reserved Bryan G Hall Ltd.
LEEDS T 0113 246 1555 LONDON T 0203 5532336
Suite E15 | Josephs Well | Hanover Walk | LEEDS | LS3 1AB E transportleeds@bryanghall.co.uk
W www.bryanghall.co.uk twitter.com/Bryanghall1 Bryan G Hall

Title: Combined Phasing Plan
Scale: 1:1250 Size: A4 - 297 x 210
Drawn: VL Chkd: JP Appvd:

Client: Willmott Dixon Construction
Project: Huddersfield Bus Station
Drawing No: HBS-BGH-Z0-XX-D-C-0024
Job No: 23-184
Revision: P01
Date: 10/05/24