

north east elevation

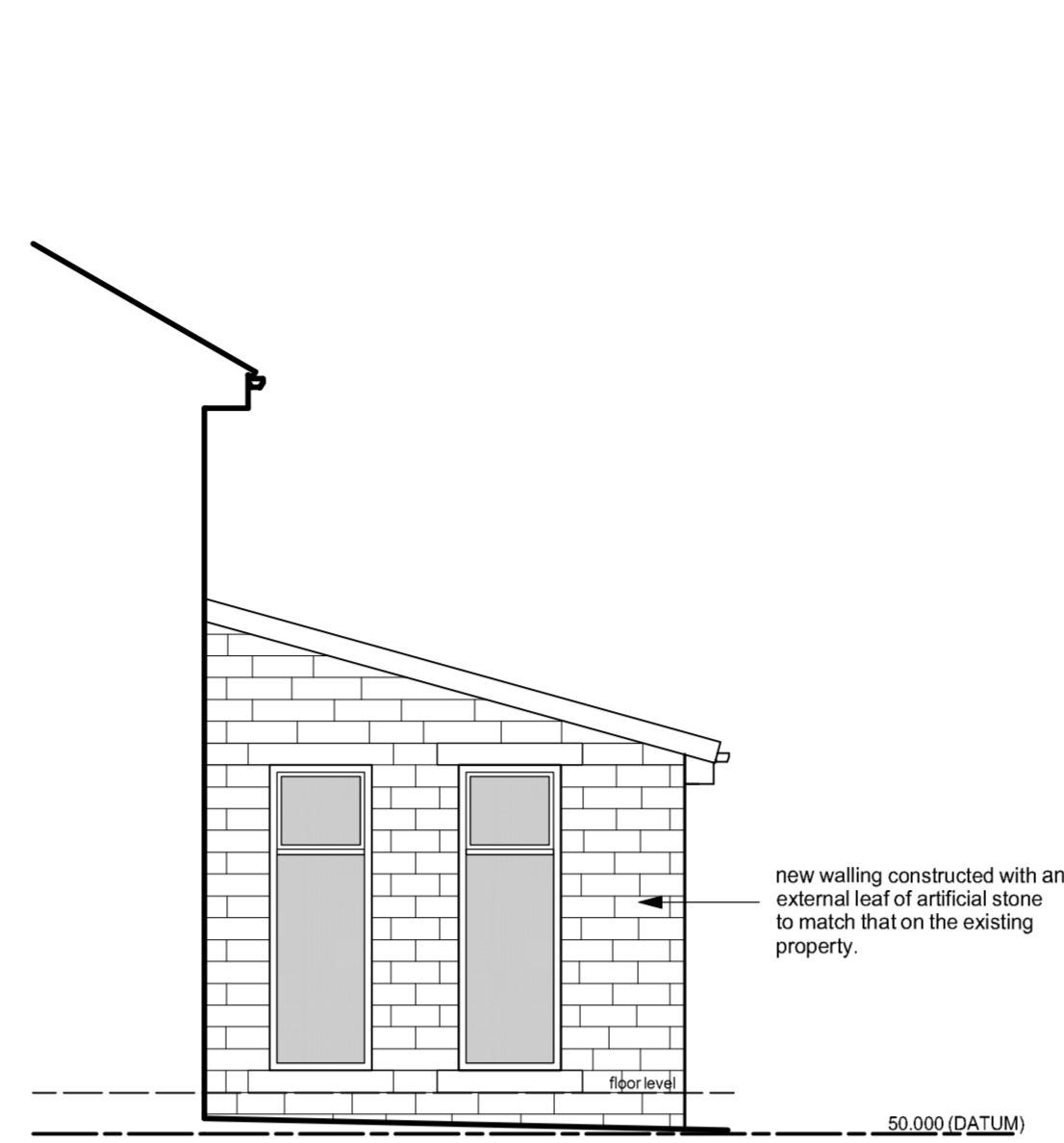

south east elevation

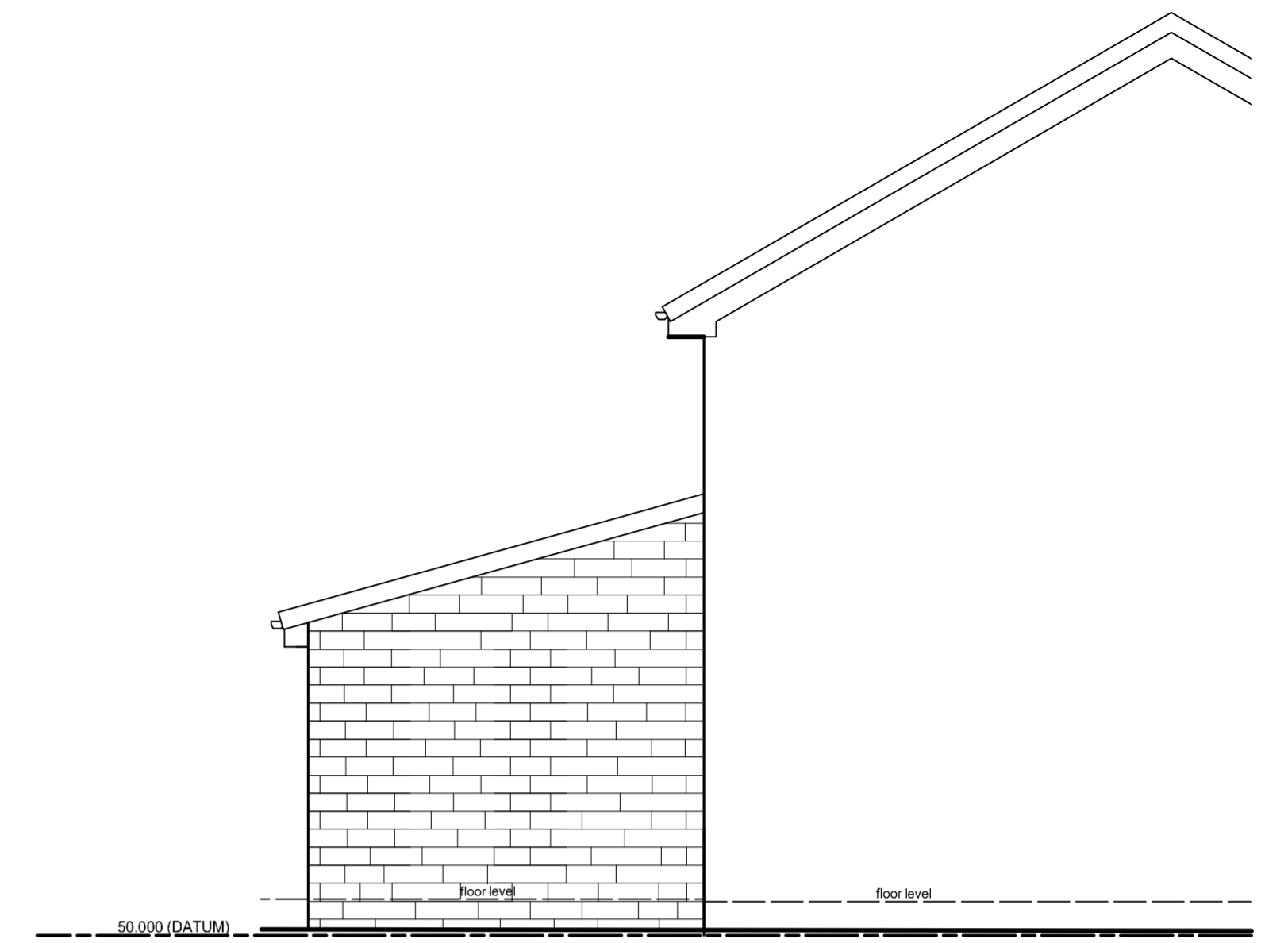

north west elevation

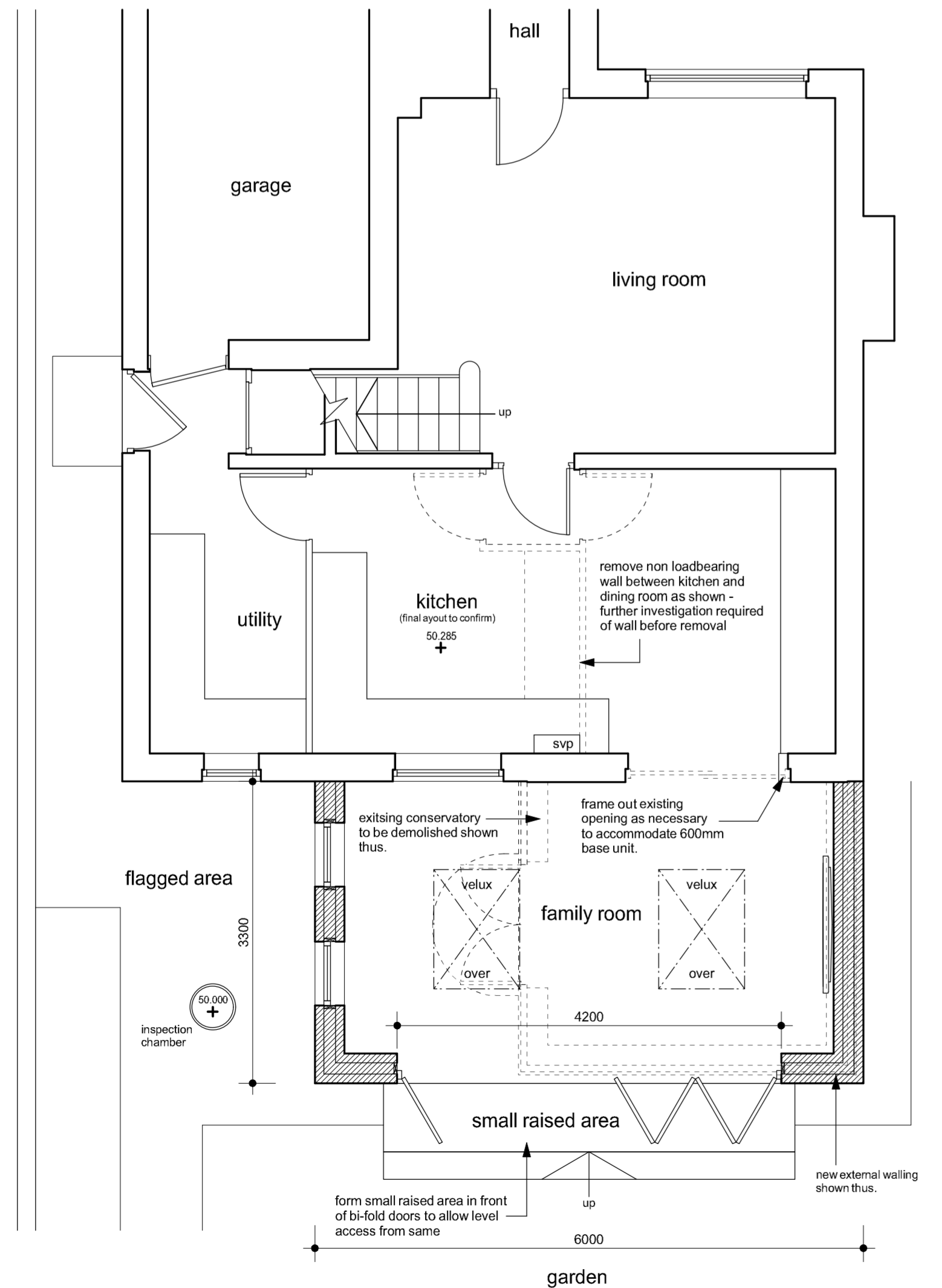

ground floor plan

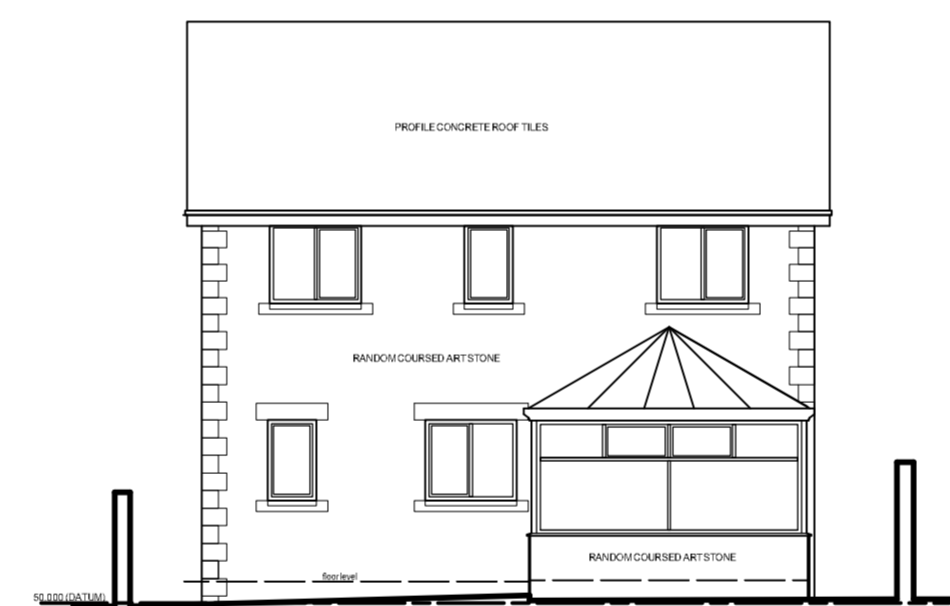

north east elevation (as exg).

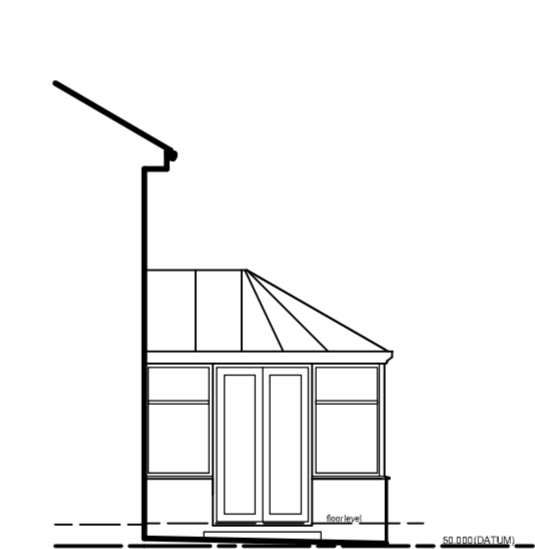

south east elevation (as exg).

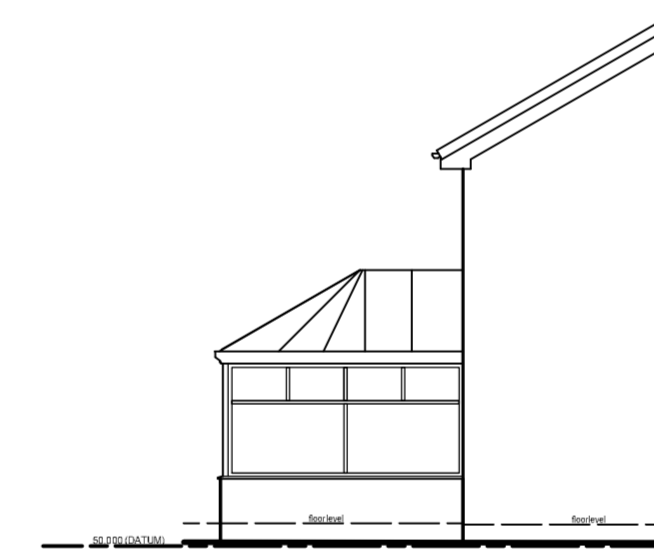

north west elevation (as exg).

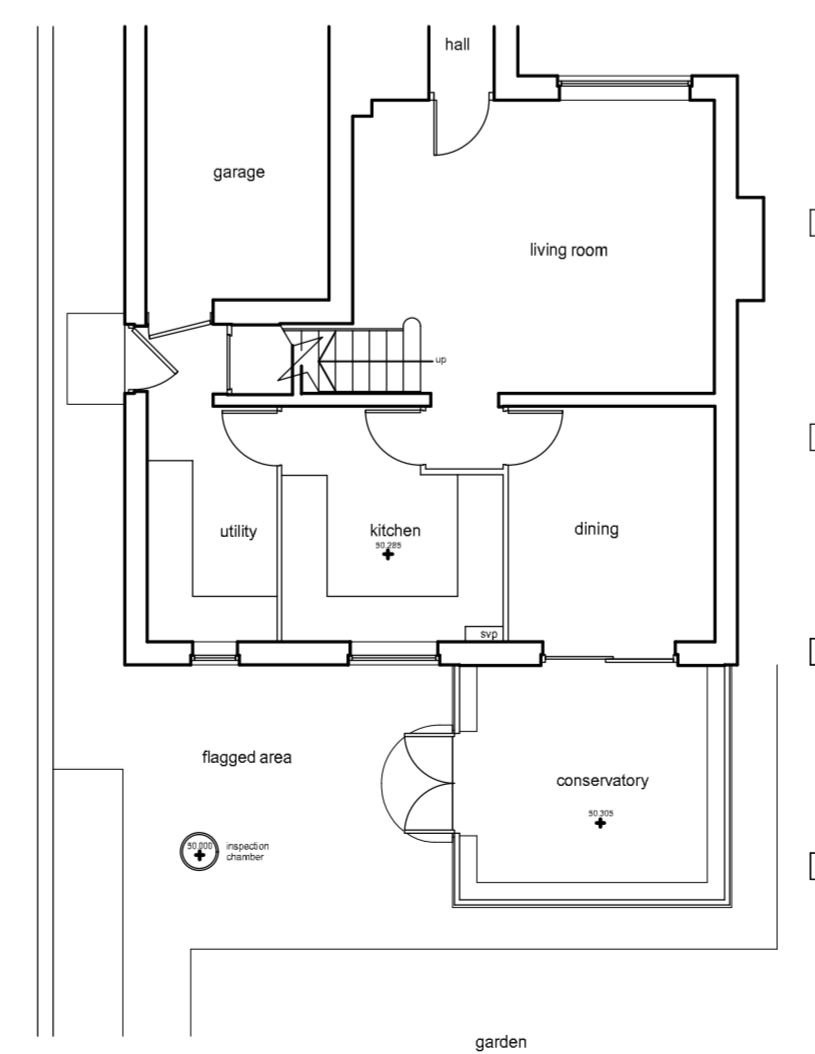

ground floor plan (as exg)



Location Plan - 1/1250

Notes:  
This drawing has been prepared specifically for the purpose of Planning Permission (where appropriate) & Building Regulation Approval. Valley Properties accept no liability for errors or omissions. The drawing may be used for estimating purposes, but the Principal Contractor must cost fully from a site investigation. The Contractor is responsible for checking site dimensions, materials etc., and all building work, such work being checked by Building Control on site, as may be appropriate. Valley Properties disclaim any liability for works carried out.

Revisions:  
Rev.A  
Rev.B  
Rev.C  
Rev.D  
Rev.E

**VALLEY PROPERTIES**  
**ARCHITECTURAL DESIGN SERVICES**  
5 Holmfirth Road  
Meltham  
Holmfirth HD9 4AA  
Tel: 01484 854100 Mob: 07769736142  
Email: vproperties@susnet.com

Client Details  
**Mr & Mrs Dolan**

Project Title  
**Proposed removal of conservatory and erection of single storey rear extension at 12 Centuria Way Salendine Nook Huddersfield**

Drawing Title  
**Planning Drawing**

Scale: 1:50 & 1:100	Drawing Number 2024/03/03	Rev. July 2024	Date Drawn July 2024	Drawn By Andrew Smith
------------------------	------------------------------	-------------------	-------------------------	--------------------------