

The drawing is copyright © Eight One Two Architects Ltd. If in doubt... ASK.
 Drawing measurements shall not be obtained from scaling the drawing. All dimensions are to be site verified prior to construction. Any discrepancies are to be reported to Eight One Two Architects Ltd immediately. This drawing is to be read in conjunction with all associated drawings and specifications including all relevant sub-consultant information.

Notes

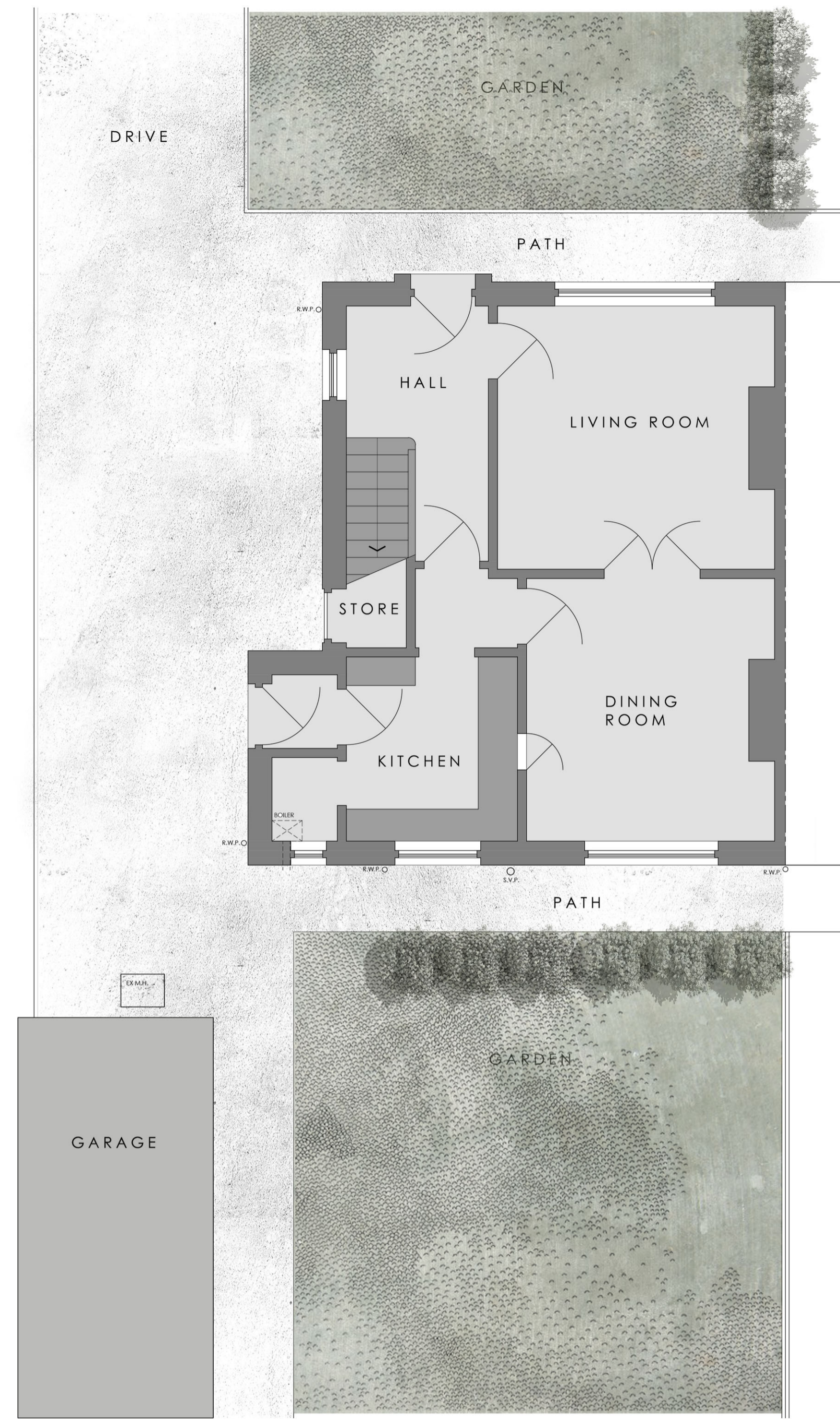

GROUND FLOOR PLAN
 AS EXISTING
 Scale 1:50



FRONT ELEVATION [Facing South]
 AS EXISTING
 Scale 1:100



FIRST FLOOR PLAN
 AS EXISTING
 Scale 1:50



SIDE ELEVATION [Facing East]
 AS EXISTING
 Scale 1:100

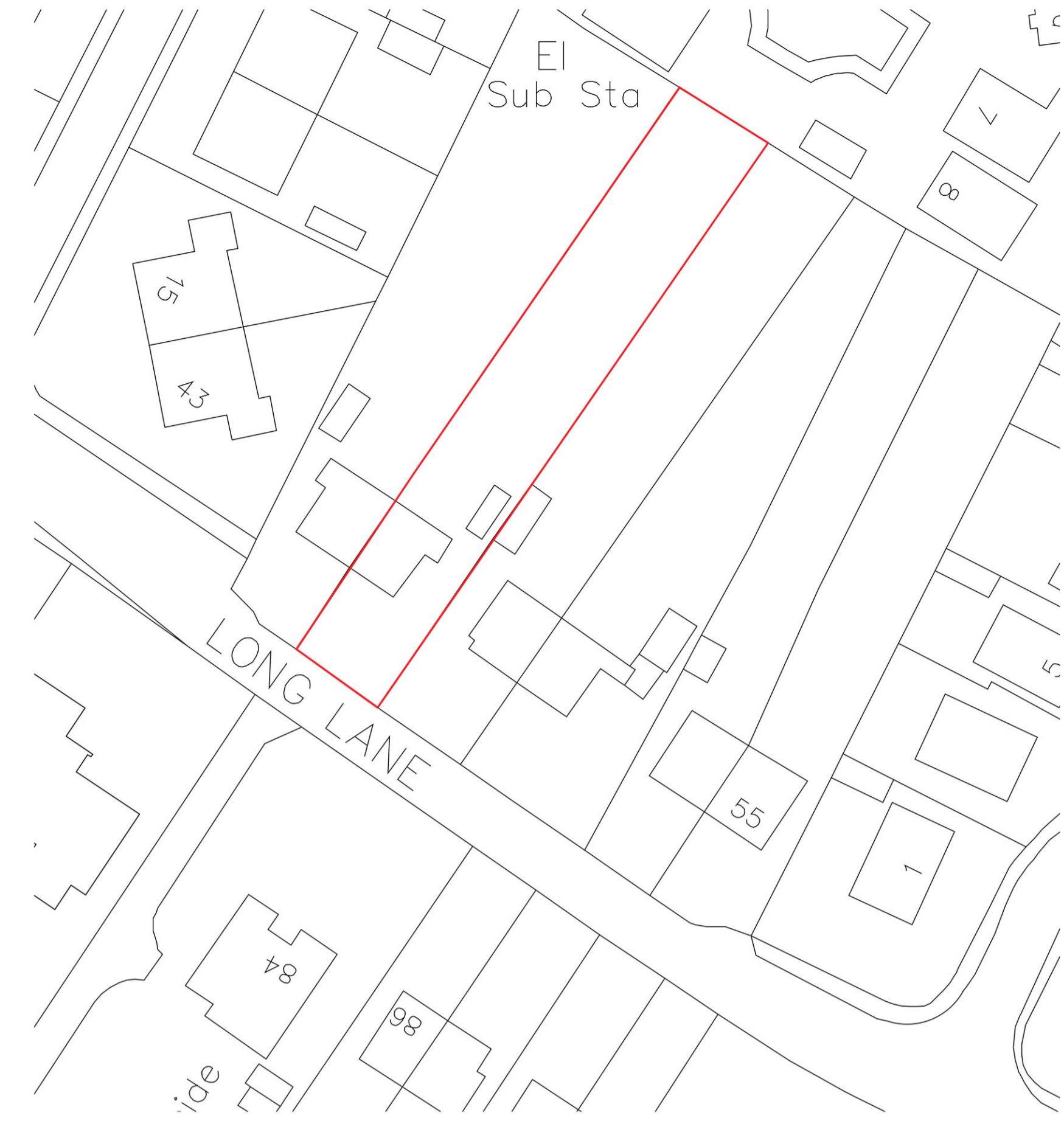

SITE PLAN
 Scale 1:500

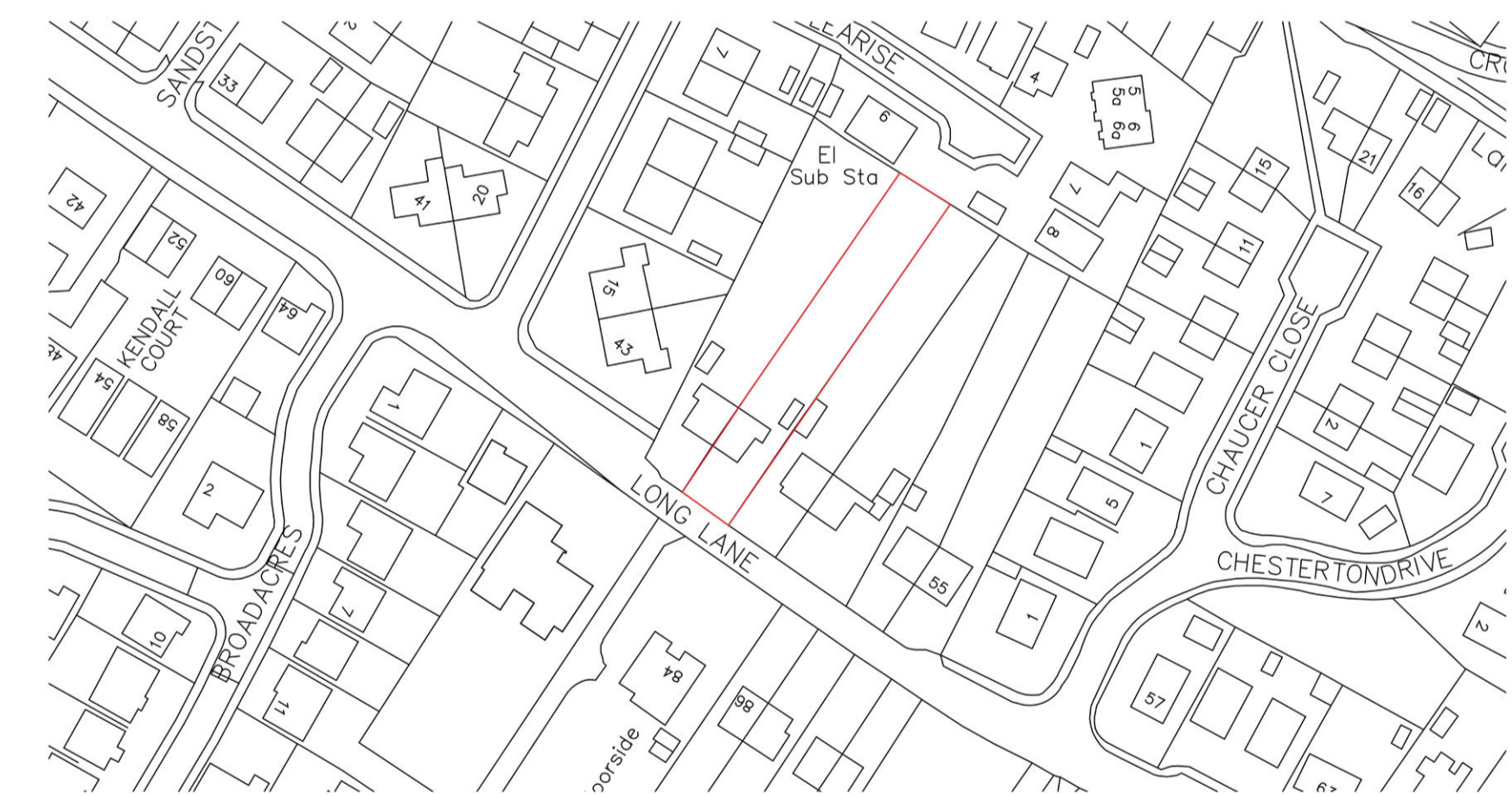

LOCATION PLAN
 Scale 1:1250



REAR ELEVATION [Facing North]
 AS EXISTING
 Scale 1:100

Rev. Date. Amendment. By. Appd.

Eight OneTwo Architects

Tel. +44 [0]7761 570735
 Email. mail@eightonetwo.co.uk
 www.eightonetwo.co.uk
 Studio A5, Brooke's Mill, Armitage Bridge, Huddersfield, HD4 7NR

Drawing Status
 PLANNING

Client
 MR. S. LEONARD + MS. M. WHITE

Project
 HIGHFIELD_47 LONG LANE, HONLEY, HOLMFIRTH

Drawing Title
 PLANS + ELEVATIONS_AS EXISTING

Drawing Scale. 1:50, 1:100, 1:500, 1:1250
 Drawn By. NA
 Checked By. JAL

Paper Size. A1
 Drawn Date. JULY 2024
 Checked Date. JULY 2024

Drawing Number
 24_814_100