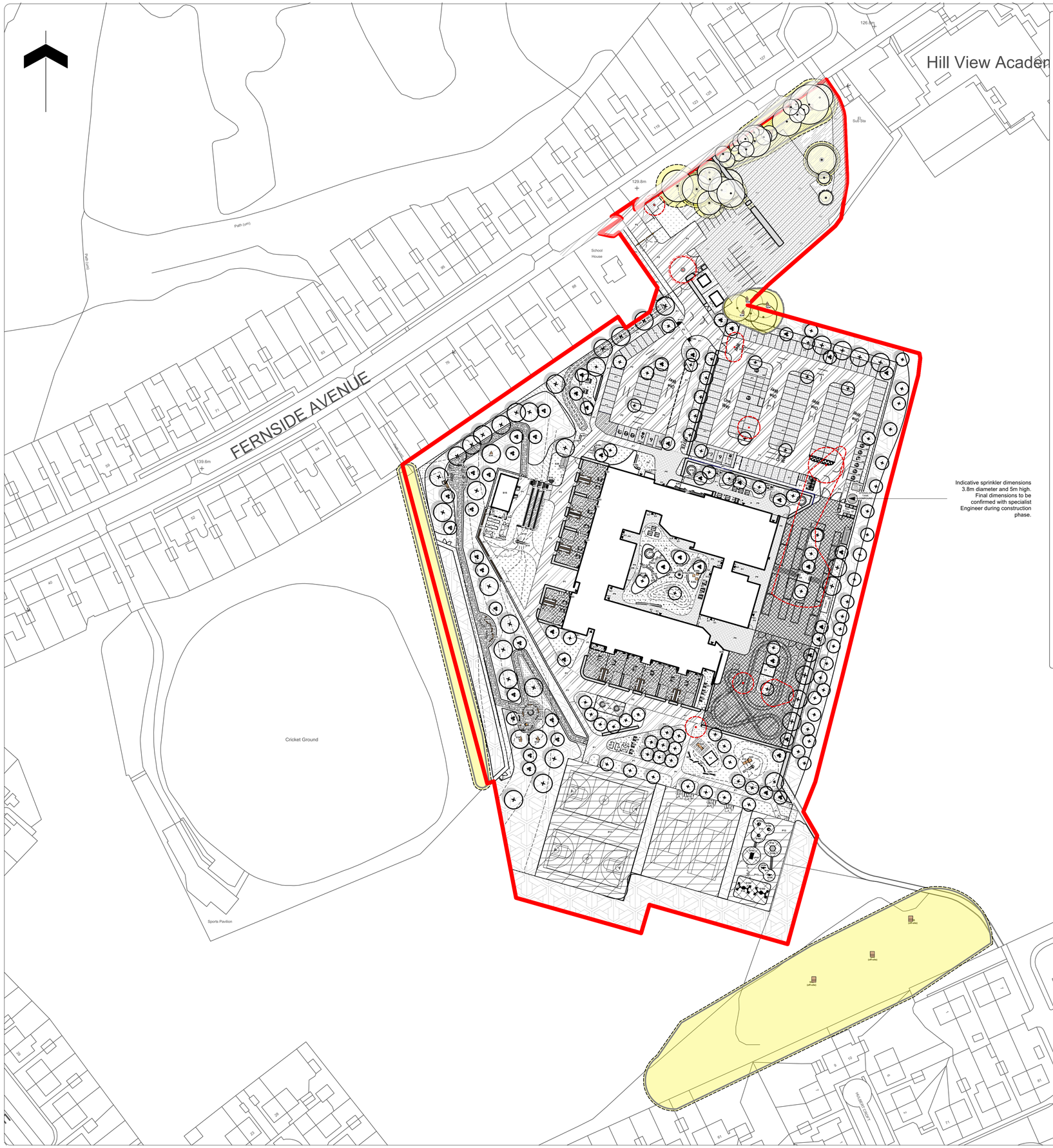

S22 Log Tunnel
Refer to ALA823-22315-ALA-ZZ-XX-SP-L-0002 New Woodley School NBS Specification

S23 Play Log
Refer to ALA823-22315-ALA-ZZ-XX-SP-L-0002 New Woodley School NBS Specification

S24 Log Seats
Refer to ALA823-22315-ALA-ZZ-XX-SP-L-0002 New Woodley School NBS Specification

S25 Embankment Climber
Refer to ALA823-22315-ALA-ZZ-XX-SP-L-0002 New Woodley School NBS Specification

S26 Fire Pit
Refer to ALA823-22315-ALA-ZZ-XX-SP-L-0002 New Woodley School NBS Specification

S27 Fire Cooking Bowl
Refer to ALA823-22315-ALA-ZZ-XX-SP-L-0002 New Woodley School NBS Specification

S28 Mud Kitchen
Refer to ALA823-22315-ALA-ZZ-XX-SP-L-0002 New Woodley School NBS Specification

S29 Composter
Refer to ALA823-22315-ALA-ZZ-XX-SP-L-0002 New Woodley School NBS Specification

S30a S30b Habitat Feature
Refer to ALA823-22315-ALA-ZZ-XX-SP-L-0002 New Woodley School NBS Specification

S31 Play Boulders
Refer to ALA823-22315-ALA-ZZ-XX-SP-L-0002 New Woodley School NBS Specification

S32 Water feature
Refer to ALA823-22315-ALA-ZZ-XX-SP-L-0002 New Woodley School NBS Specification

S33 External Play Storage
Refer to ALA823-22315-ALA-ZZ-XX-SP-L-0002 New Woodley School NBS Specification

S34 Bird Box
Location indicative. Refer to ecology report by others.

S35 Bat Box
Location indicative. Refer to ecology report by others.

S36 Outdoor water Point
Proposed outdoor water point location, to M&E Engineers specifications

S37 Farm Storage
Refer to ALA823-22315-ALA-ZZ-XX-SP-L-0002 New Woodley School NBS Specification

S38 Entrance Sign
To be agreed with client

Fencing and Structures

Existing Fencing
Refer to Fencing General Arrangement for Details

Proposed Fencing & Gates
Refer to Fencing General Arrangement for Details

H1 Handrail
Refer to ALA823-22315-ALA-ZZ-XX-SP-L-0002 New Woodley School NBS Specification

W1 Timber Clad Retaining Wall
Refer to drawing 22315-ALA-ZZ-ZZ-D-L-1031, 22315-ALA-ZZ-ZZ-D-L-1001 and 22315-ALA-ZZ-ZZ-D-L-1002

P12 Paving Setts
Refer to ALA823-22315-ALA-ZZ-XX-SP-L-0002 New Woodley School NBS Specification

P13 Existing Tarmac
To be resurfaced

P14a Corduroy Paving Unit
Refer to ALA823-22315-ALA-ZZ-XX-SP-L-0002 New Woodley School NBS Specification

P14b Blister Paving Unit
Refer to ALA823-22315-ALA-ZZ-XX-SP-L-0002 New Woodley School NBS Specification

P15 Recycled Bound Rubber Mulch Surface
Refer to ALA823-22315-ALA-ZZ-XX-SP-L-0002 New Woodley School NBS Specification

Furniture

S1 Cycle Stands
Refer to ALA823-22315-ALA-ZZ-XX-SP-L-0002 New Woodley School NBS Specification

S2 Cycle Shelter
Refer to ALA823-22315-ALA-ZZ-XX-SP-L-0002 New Woodley School NBS Specification

S3 Door Protection Barrier
Refer to ALA823-22315-ALA-ZZ-XX-SP-L-0002 New Woodley School NBS Specification

S4 Freestanding Canopy
Refer to ALA823-22315-ALA-ZZ-XX-SP-L-0002 New Woodley School NBS Specification

S6 Active Electrical Car Charging
To M&E Engineers Specification

S7 Bin Store Bins
Refer to ALA823-22315-ALA-ZZ-XX-SP-L-0002 New Woodley School NBS Specification

S8 Raised Planting Bed
Refer to ALA823-22315-ALA-ZZ-XX-SP-L-0002 New Woodley School NBS Specification

S9 Picnic Bench
Refer to ALA823-22315-ALA-ZZ-XX-SP-L-0002 New Woodley School NBS Specification

S10a In Ground Trampoline
Refer to ALA823-22315-ALA-ZZ-XX-SP-L-0002 New Woodley School NBS Specification

S10b Balance Disk
Refer to ALA823-22315-ALA-ZZ-XX-SP-L-0002 New Woodley School NBS Specification

S10c Climbing Frame
Refer to ALA823-22315-ALA-ZZ-XX-SP-L-0002 New Woodley School NBS Specification

S10d Nest Swing
Refer to ALA823-22315-ALA-ZZ-XX-SP-L-0002 New Woodley School NBS Specification

S10e Spinning Wobble Dish
Refer to ALA823-22315-ALA-ZZ-XX-SP-L-0002 New Woodley School NBS Specification

S10f Spinner With Handles
Refer to ALA823-22315-ALA-ZZ-XX-SP-L-0002 New Woodley School NBS Specification

S11 Greenhouse
Refer to ALA823-22315-ALA-ZZ-XX-SP-L-0002 New Woodley School NBS Specification

S12 Potting Shed
Refer to ALA823-22315-ALA-ZZ-XX-SP-L-0002 New Woodley School NBS Specification

S13 Sports Equipment Storage Cabinet
Refer to ALA823-22315-ALA-ZZ-XX-SP-L-0002 New Woodley School NBS Specification

S14 Slide
Refer to ALA823-22315-ALA-ZZ-XX-SP-L-0002 New Woodley School NBS Specification

S15 Forest School Cabin
Refer to Architect's Details

S16 Chicken Coop
Refer to ALA823-22315-ALA-ZZ-XX-SP-L-0002 New Woodley School NBS Specification

S17 Weatherproof Canopy
(requires power supply so can be used as study space)

S18 Curved Seat & Timber Upstands
Refer to ALA823-22315-ALA-ZZ-XX-SP-L-0002 New Woodley School NBS Specification

S19a **Curved Bench**
S19b **Straight Bench**
Refer to ALA823-22315-ALA-ZZ-XX-SP-L-0002 New Woodley School NBS Specification

S20 Caretakers Storage
Refer to ALA823-22315-ALA-ZZ-XX-SP-L-0002 New Woodley School NBS Specification

S21 Balance Beam
Refer to ALA823-22315-ALA-ZZ-XX-SP-L-0002 New Woodley School NBS Specification

Note

1. Do not scale from this drawing
2. To be read in conjunction with Project Risk Register REF: XXX
3. To be read in conjunction with all other Landscape Architect's drawings

KEY

Site Planning Boundary

Existing Tree

Existing Tree to be removed

Existing Tree Root Protection Area (RPA)

Planting

Proposed Tree (Single Stem)
Refer to Planting Plan

Proposed Tree (Multi Stem)
Refer to Planting Plan

Grass

Reinforced Grass
Refer to Planting Plan

Planting Area
Refer to Planting Plan

Hedge Planting
Refer to Planting Plan

Meadow Planting
Refer to Planting Plan

Woodland Buffer
Refer to Planting Plan

Shrub Planting
Refer to Planting Plan

Existing Grass
To be retained

Hard Surfaces

P1 Pedestrian Macadam
To Engineer's Specification

P2 Vehicular Macadam
To Engineer's Specification

P3 Concrete Block Paving Vehicular
Refer to ALA823-22315-ALA-ZZ-XX-SP-L-0002 New Woodley School NBS Specification

P4 Resin Bound Gravel
Refer to ALA823-22315-ALA-ZZ-XX-SP-L-0002 New Woodley School NBS Specification

P5 No-Dig Parking Grid System with Meadow Infill
Refer to ALA823-22315-ALA-ZZ-XX-SP-L-0002 New Woodley School NBS Specification

P6 Concrete Surfacing
To engineer's specification

P7 Existing Tarmac
To be retained

P8 Concrete Paving Pedestrian
Refer to ALA823-22315-ALA-ZZ-XX-SP-L-0002 New Woodley School NBS Specification

P9 A B C D
Coloured Macadam
Colour to be agreed with School
Refer to ALA823-22315-ALA-ZZ-XX-SP-L-0002 New Woodley School NBS Specification

P10 Wetpour Safety Surfacing
Colour: Orange
Refer to ALA823-22315-ALA-ZZ-XX-SP-L-0002 New Woodley School NBS Specification

P11 Self Binding Gravel
Refer to ALA823-22315-ALA-ZZ-XX-SP-L-0002 New Woodley School NBS Specification

Stage 3B Landscape drawings to be reviewed by ROSPA

DATE	REV	DESCRIPTION OF REVISION	DRAWN BY	APPROVED BY
28/02/2025	P09	Re-issued for planning following Sport England objection withdrawal. Changes as follows: 1.Ball Stop netting added, hedge removed, and Forest School area updated. 2.Substation relocated and pedestrian entrance route. 3.Terracing and slide to Forest School amended. 4.Play item locations adjusted to account for critical fall distances. 5.Reinforced grass proposed to start and finish of natural play features. 6.Horticulture area adjusted to latest Forest School Cabin layout, with 2no. Play Stores added. 7.Swale length adjusted to avoid conflict with adjacent paving. 8.Entrance sign proposed. 9.Play mound levels amended, with play furniture rearranged to suit.	MG	MM

REVISIONS

STATUS
S2 - *For Planning*

ares LANDSCAPE ARCHITECTS
Ares Landscape Architects LTD
Gatecrasher,
51 Eyre Lane
Sheffield
S1 4RB
t: 0114 276 2000
e: hello@aresdesign.co.uk
w: aresdesign.co.uk

CLIENT :
Kirklees Council

PROJECT TITLE :
Woodley School and College

DRAWING TITLE :
Wider Landscape General Arrangement

DRAWING SCALE :	DRAWN BY :	DRAWN DATE :
1:750	AT	14/02/2024
PAPER SIZE :	APPROVED BY :	ALA PROJECT CODE:
A1	RS	ALA 823

DRAWING NUMBER :	STATUS :	REVISION :
22315-ALA-00-XX-DR-L-0005	S2	P09