



Front Elevation SE
1 : 100



Rear Elevation NW
1 : 100



Side Elevation NE
1 : 100

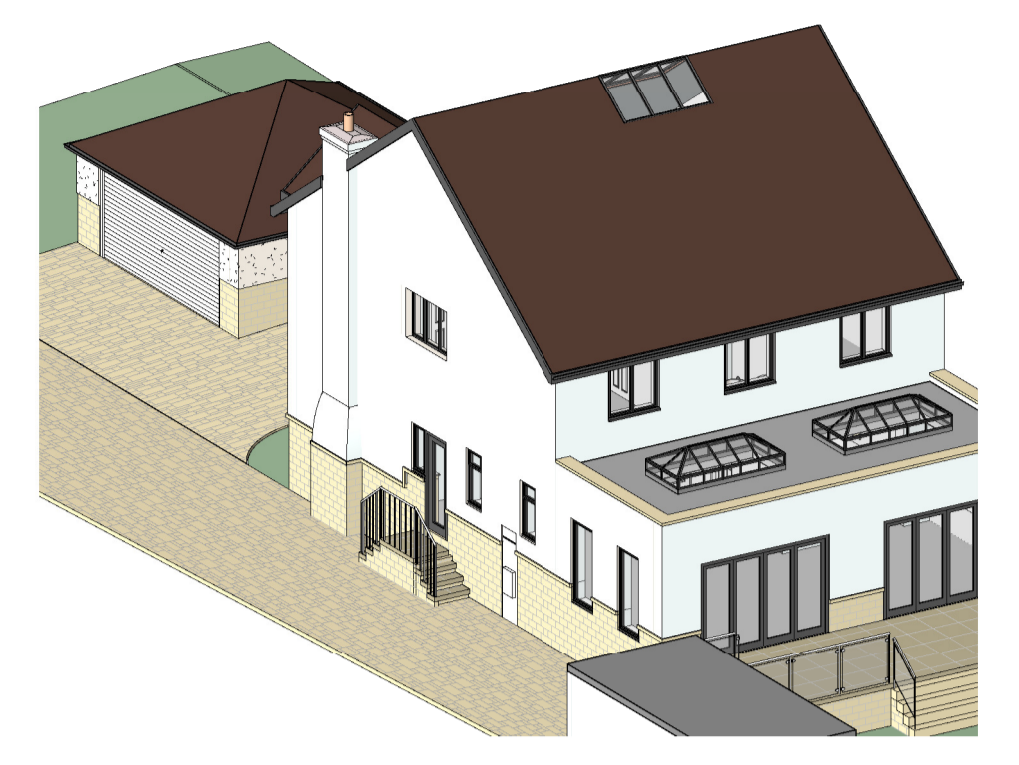

Side Elevation SW
1 : 100

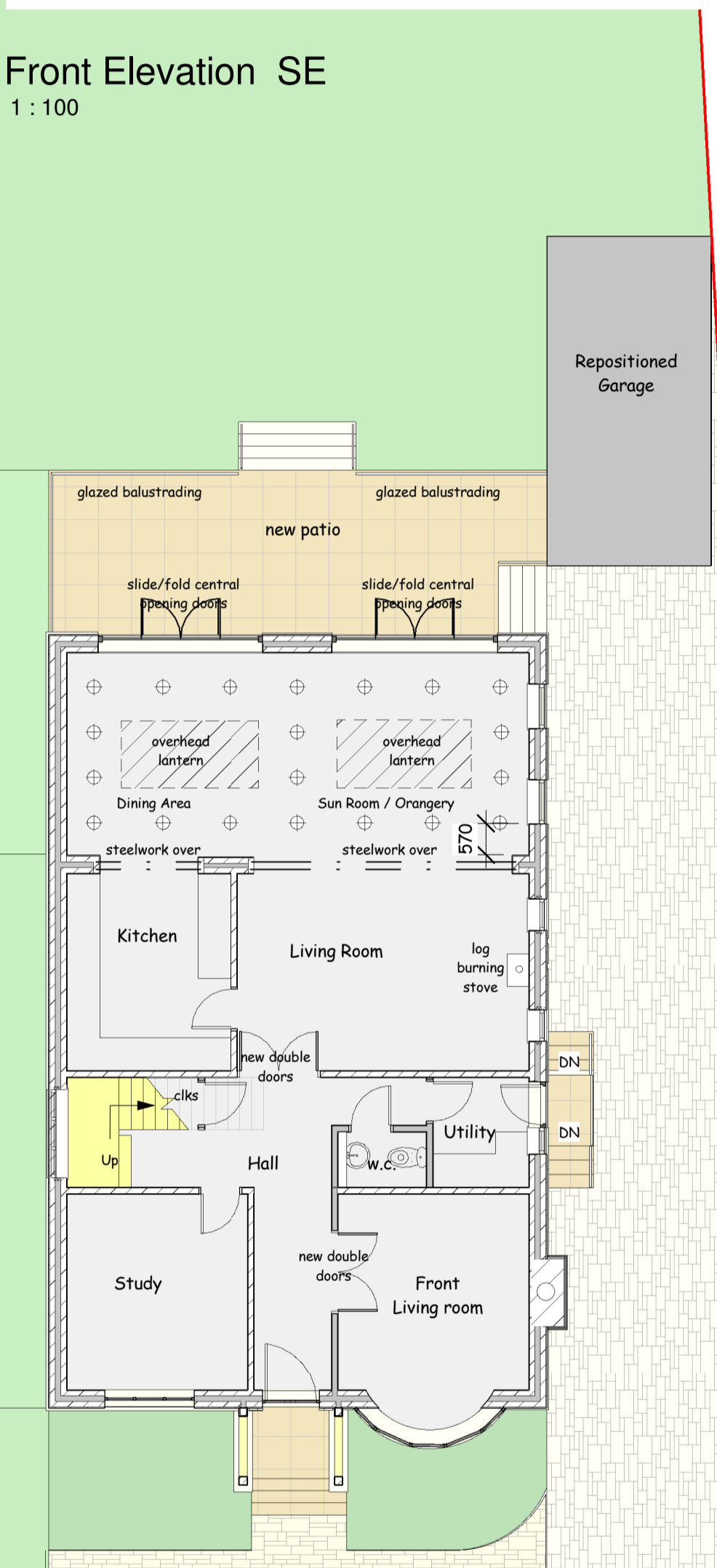

Ground Floor Plan
1 : 100

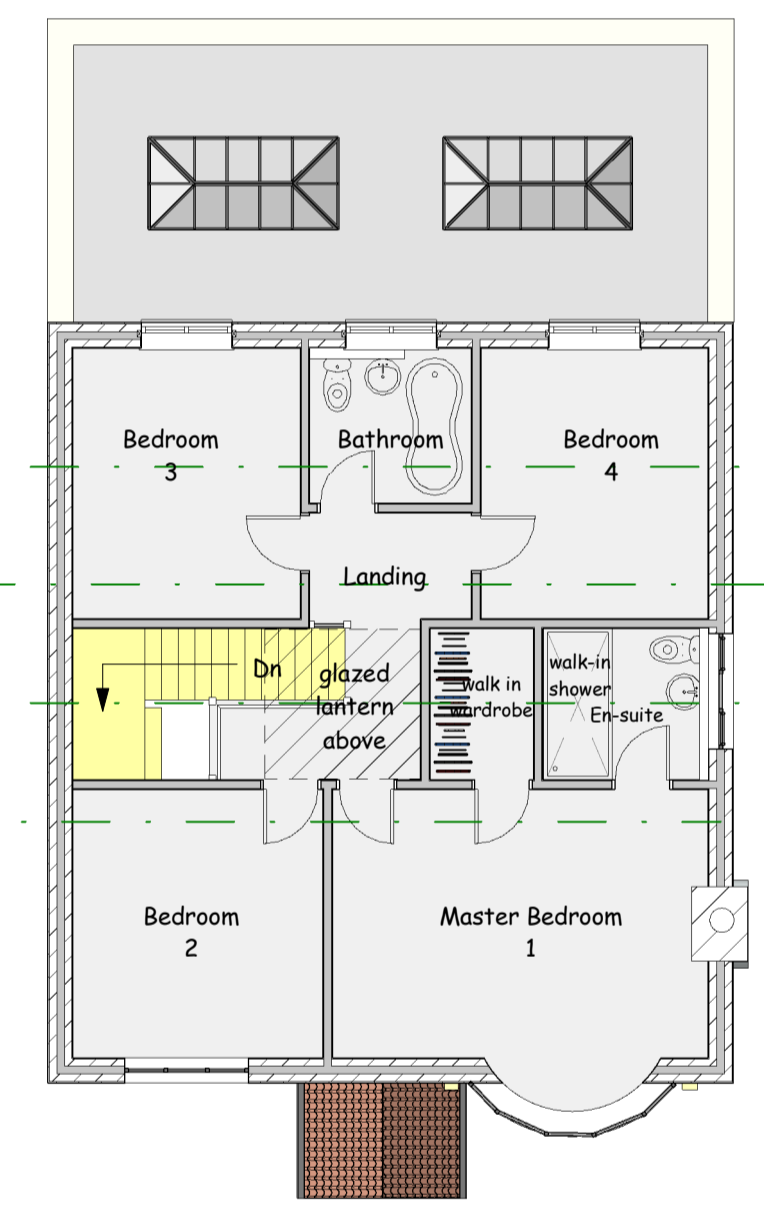

First Floor Plan
1 : 100

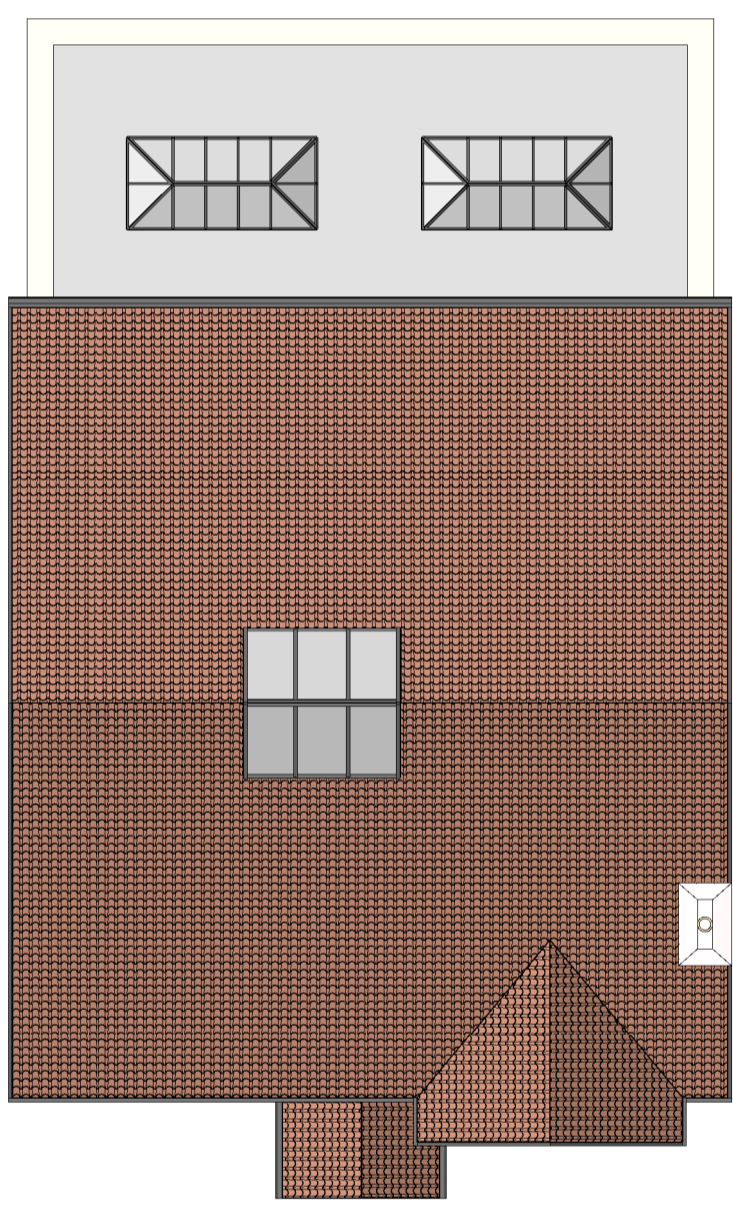

Roof Plan
1 : 100

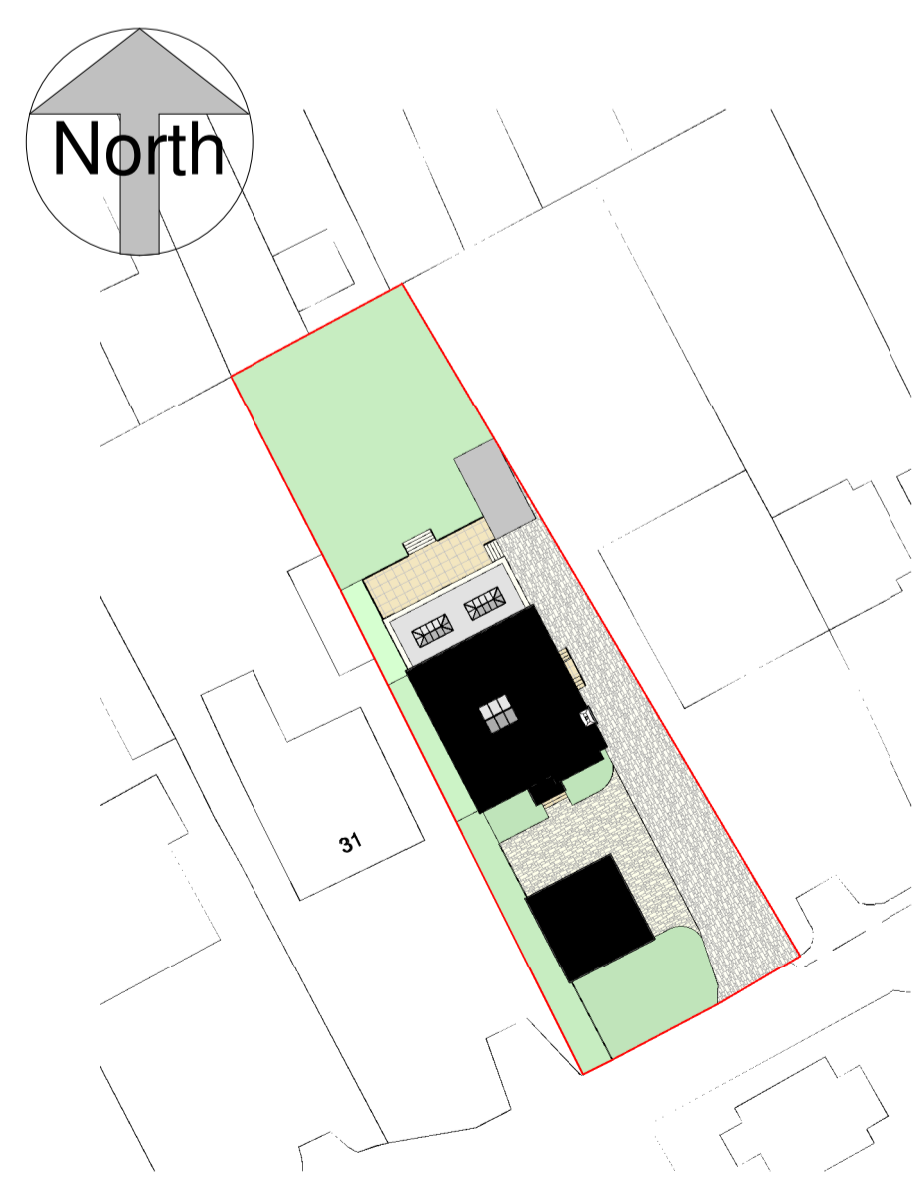
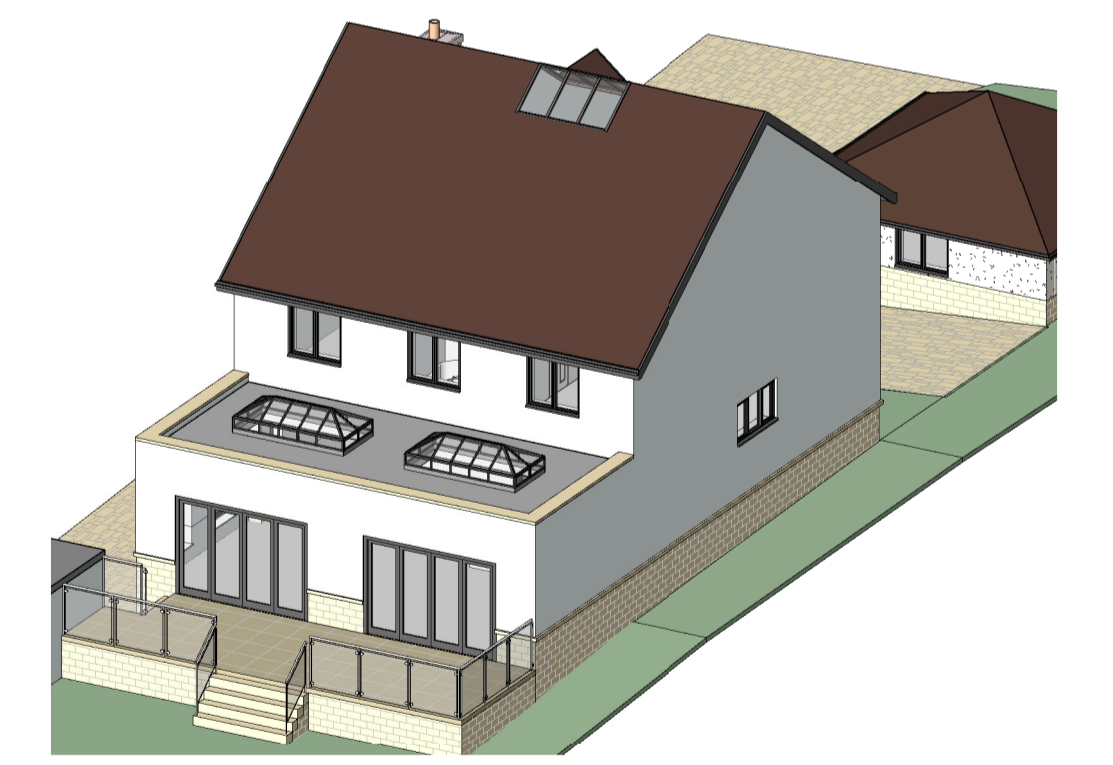
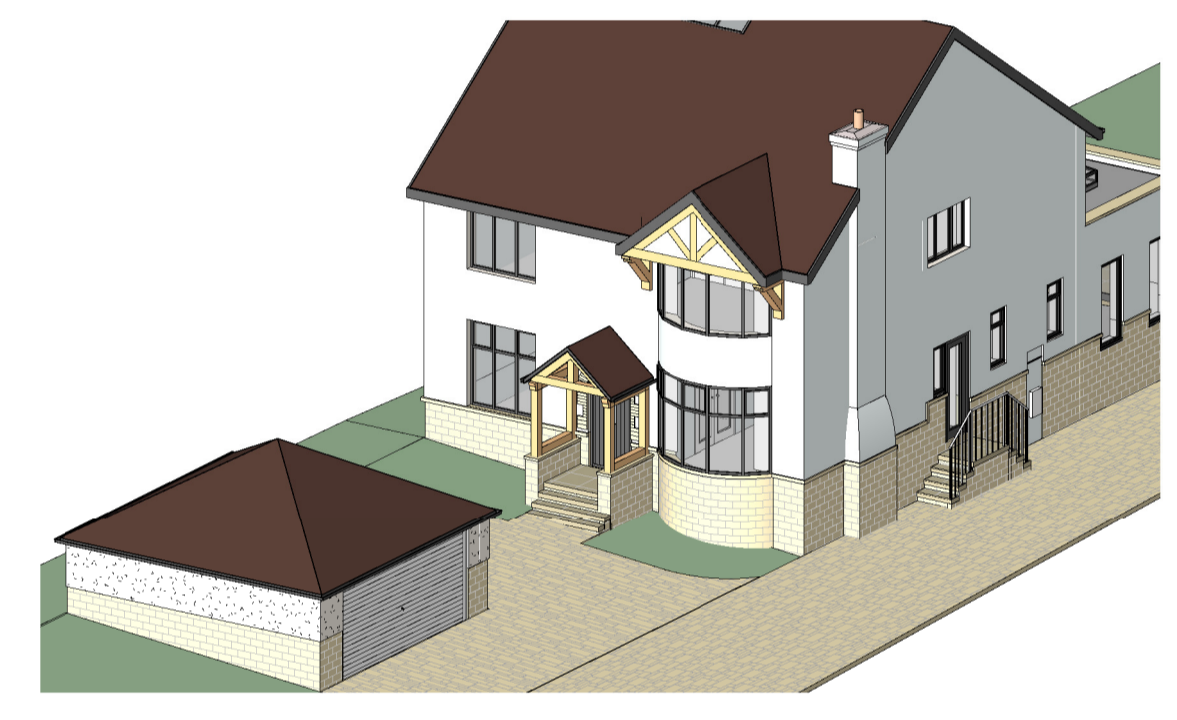
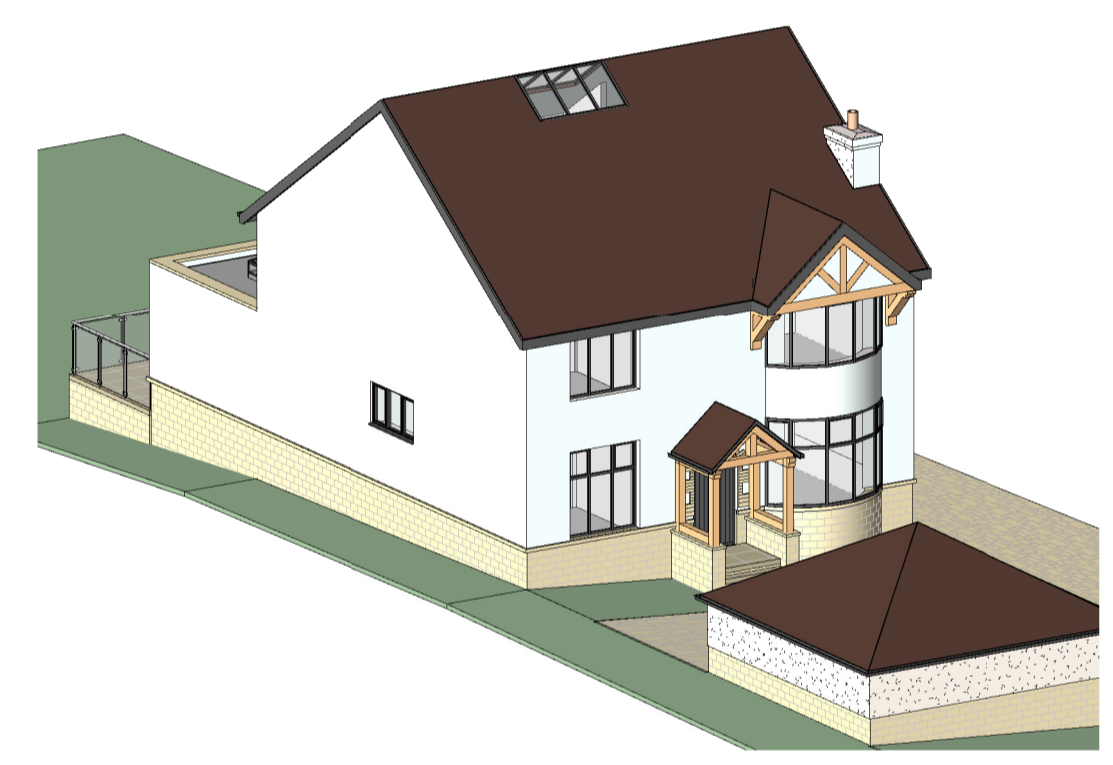

Block Plan.
1 : 500

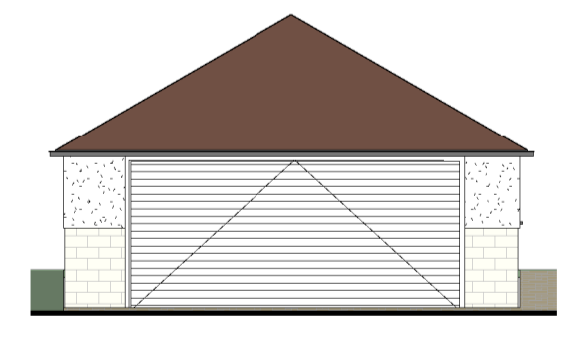

Garage Elevation NE
1 : 100

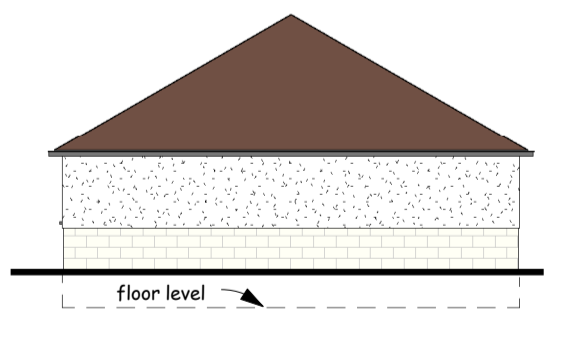

Garage Elevation SW
1 : 100

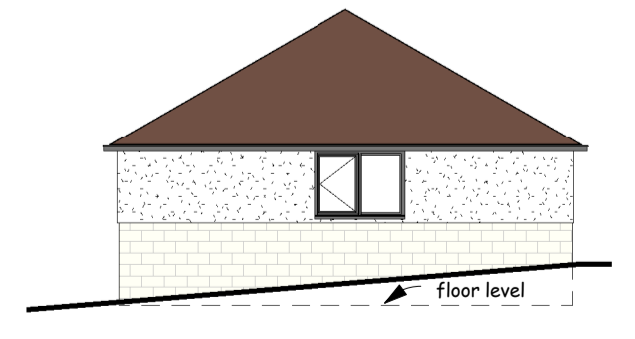

Elevation NW
1 : 100

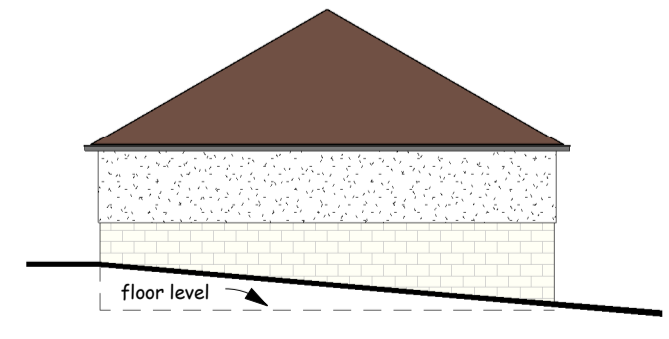

Garage Elevation SE
1 : 100

This drawing is copyright and must not be reproduced without written permission
Do not scale - Use figured dimensions only

PROJECT Proposed Garage, First Floor Extension and Internal Alterations at 33 Thorpe Lane, Almondbury, Huddersfield HD5 6TA

CLIENT Mr M Harvey

DWG TITLE Plans, Elevations and Views as Proposed

DWG NO. 2227 - 02

SCALE 1 : 100
1 : 500

DATE 11/06/2024

DB ARCHITECTS

31 Moor View, Meltham, Holmfirth, HD9 5RT
t:01484 850579 e:david.dbarchitects@virginmedia.com

