

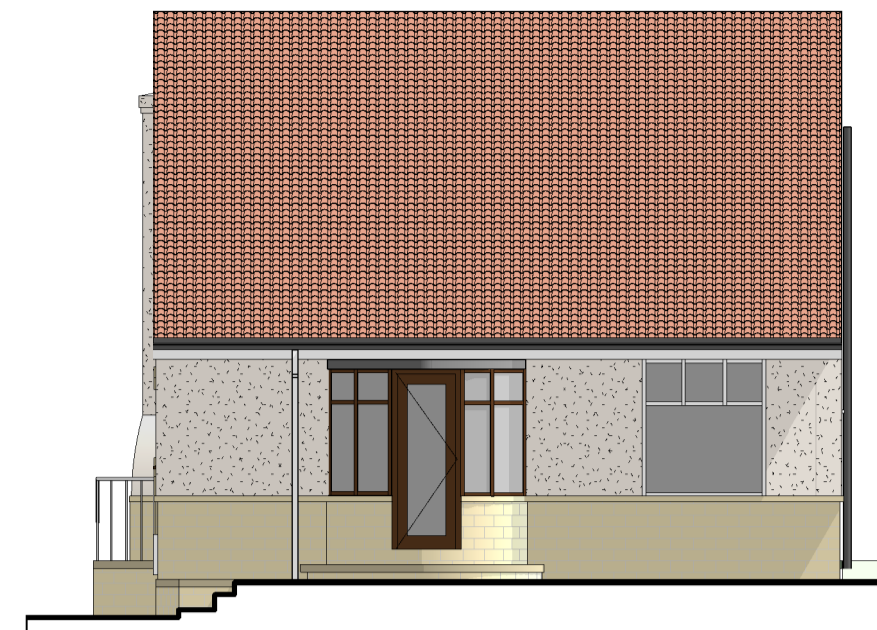

Front Elevation SE
1 : 100



Rear Elevation NW
1 : 100



Side Elevation NW
1 : 100

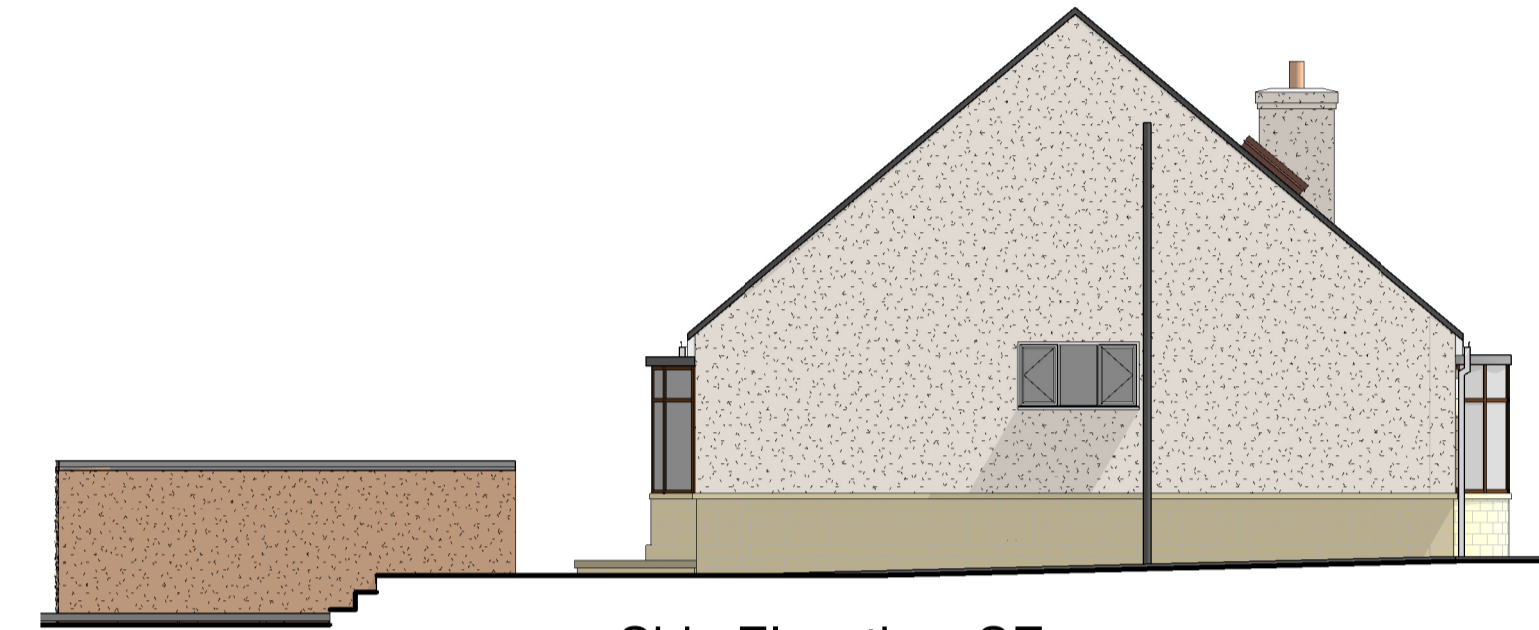

Side Elevation SE
1 : 100

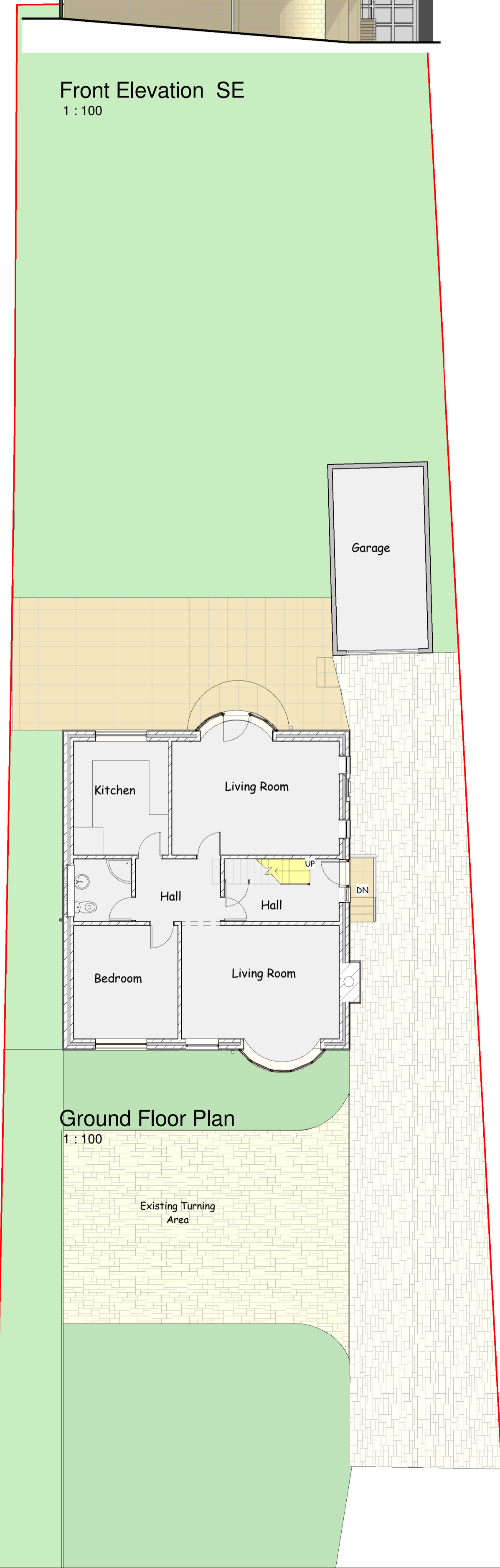
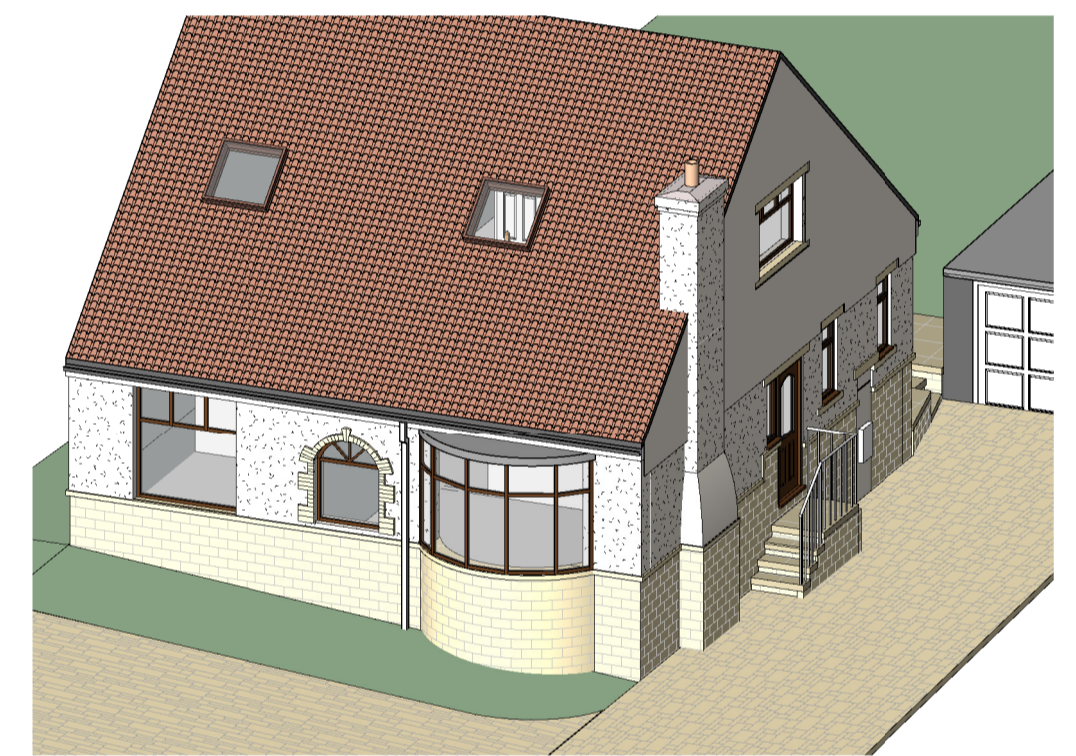
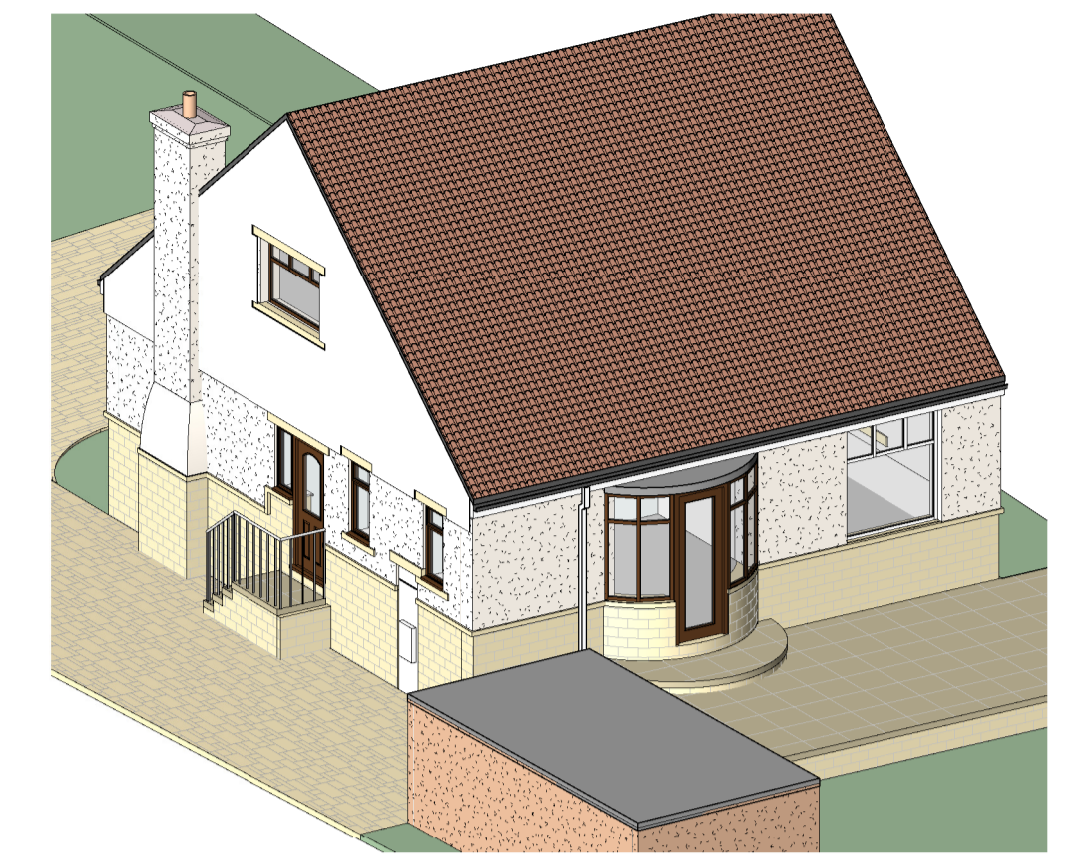

Ground Floor Plan
1 : 100

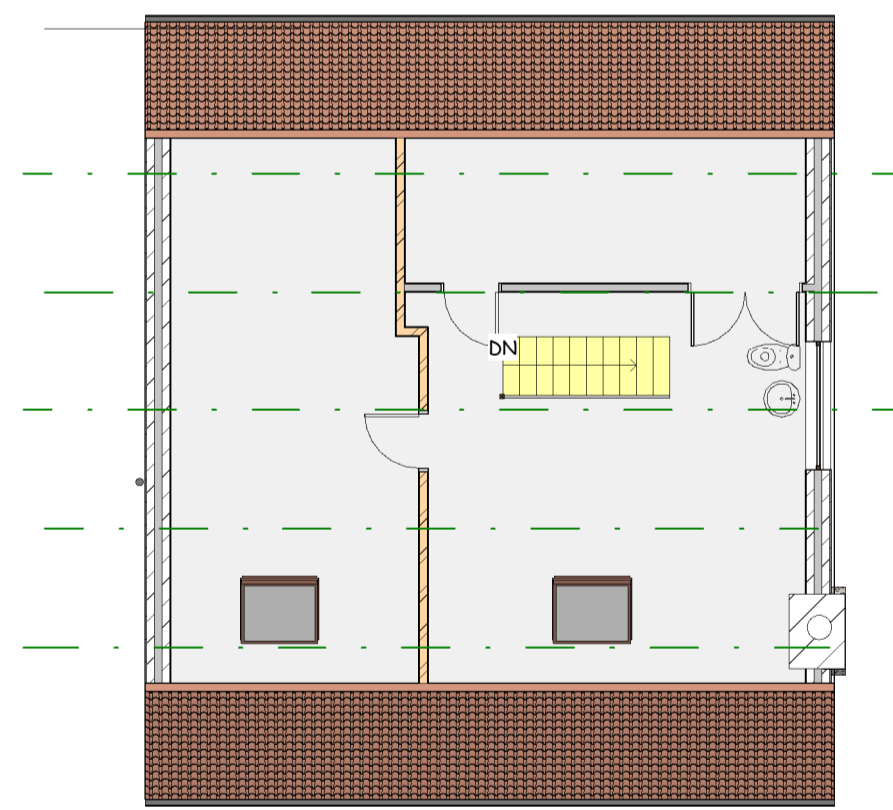

First Floor Plan
1 : 100

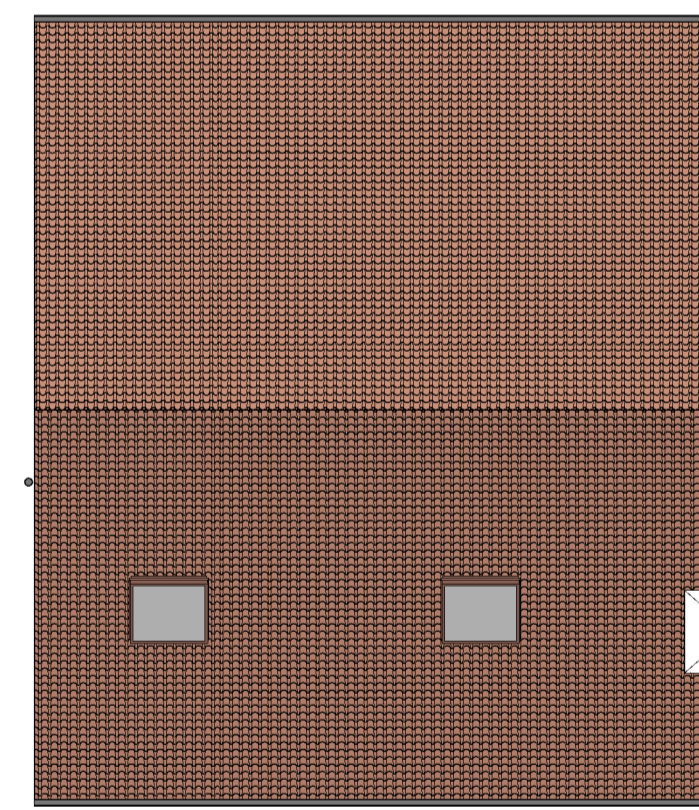

Roof Plan
1 : 100

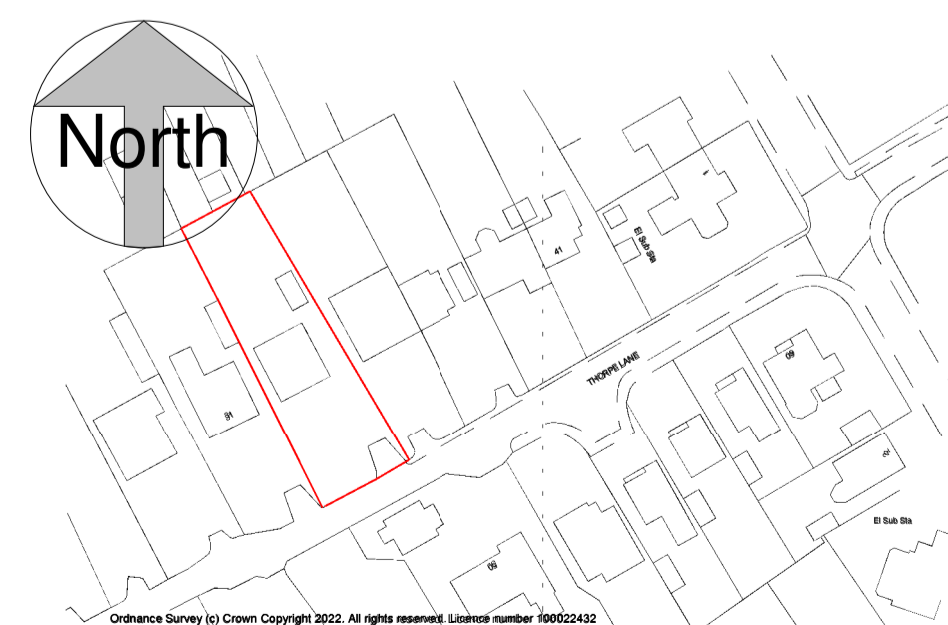

A4 Location Plan
1 : 1250

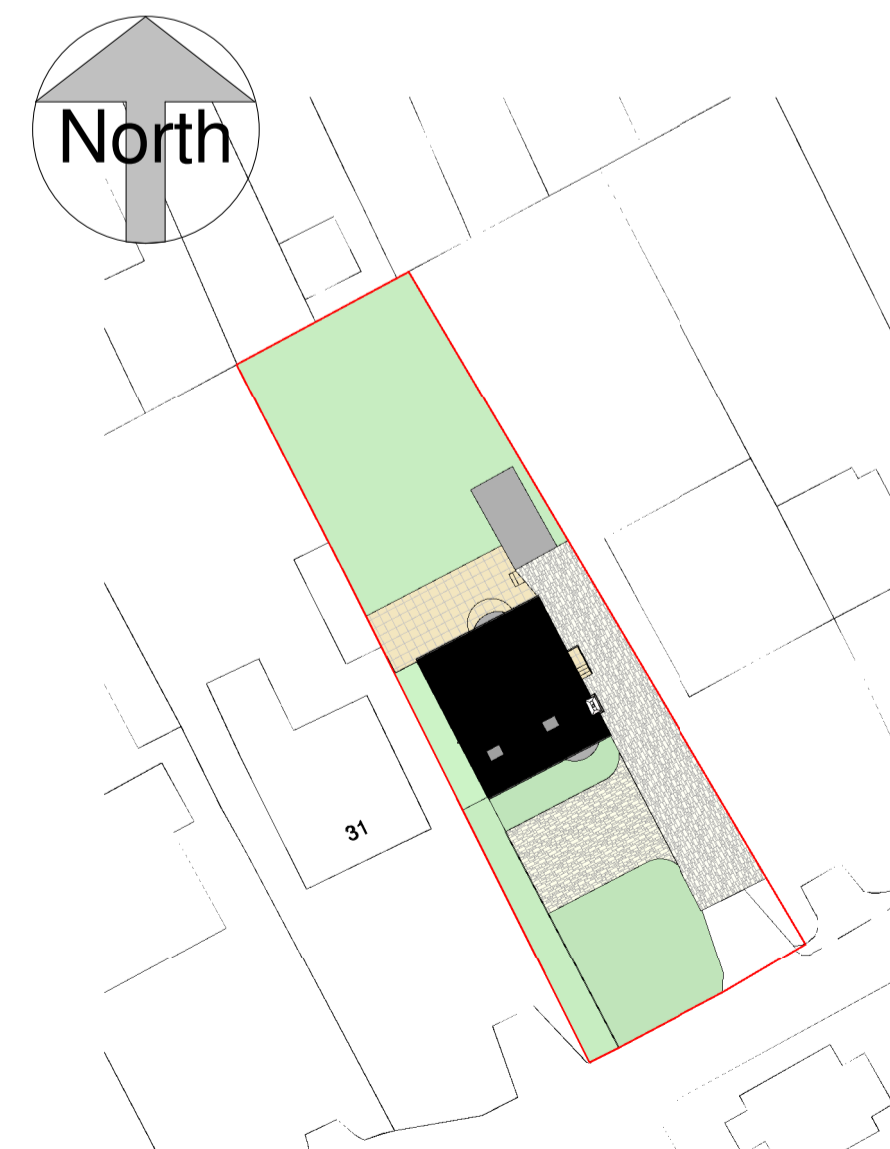

Block Plan
1 : 500

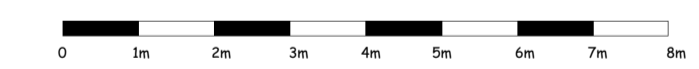

scale 1 : 100 @ sheet size A1

This drawing is copyright and must not be reproduced without written permission

Do not scale - Use figured dimensions only

PROJECT Proposed First Floor Extension and Internal Alterations at 33 Thorpe Lane, Almondbury, Huddersfield HD5 6TA

CLIENT Mr M Horney

DWG TITLE Plans, Elevations and Views as Existing

DWG NO. 2227 - 01

SCALE
1 : 100
1 : 500
1 : 1250

DATE 20/09/2022

DB ARCHITECTS

31 Moor View, Meltham, Holmfirth, HD9 5RT

t:01484 850579 e:david.dbarchitects@virginmedia.com

