

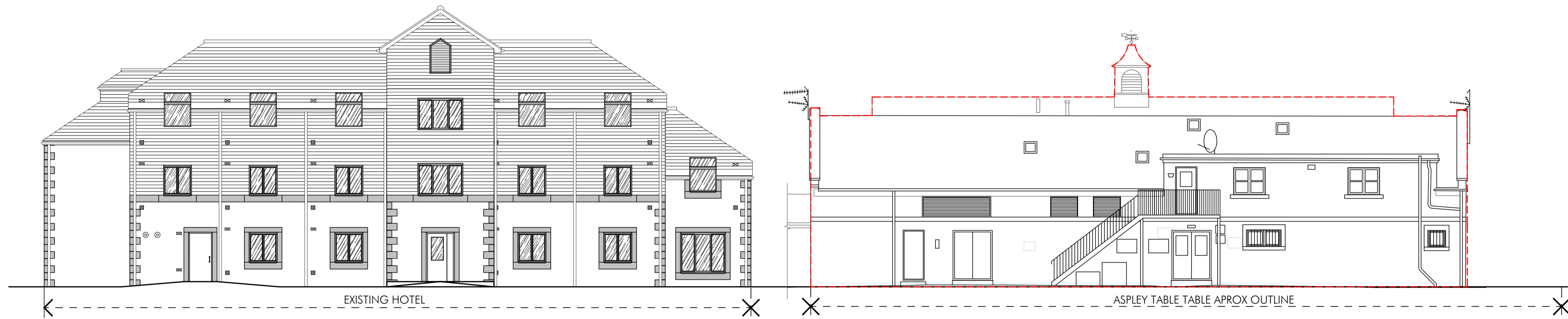

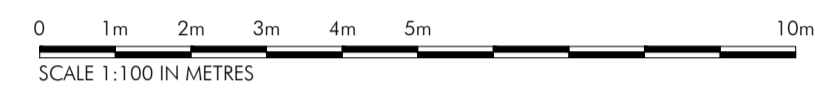

EXISTING NORTH ELEVATION
SCALE 1:100 @ A1



EXISTING SOUTH ELEVATION
SCALE 1:100 @ A1

BN DRAWN	DRAWN REVISION	05/0/24 DATE	VER
 ALLISON PIKE ARCHITECTS & DESIGNERS			
<small>7 Buxton Road West, Disley, Stockport, Cheshire, SK12 2AE. Telephone: 01663 763000 Website: www.allisonpike.com Facsimile: 01663 766772 Email: studio@allisonpike.com</small>			
<small>© Allison Pike Partnership Limited.</small>			
PROJECT PREMIER INN EXTENSION WITH BREAKFAST ROOM PREMIER INN HUDDERSFIELD CENTRAL			
TITLE EXISTING ELEVATIONS			
SCALE 1:100 @ A1			
JOB No PI1074	DRAWING No AP05	REV //	

PLANNING ISSUE