

The drawing is copyright © Eight One Two Architects Ltd. If in doubt... ASK. Drawing measurements shall not be obtained from scaling from the drawing. All dimensions are to be site verified prior to construction. Any discrepancies are to be reported to Eight One Two Architects Ltd immediately. This drawing is to be read in conjunction with all associated drawings and specifications including all relevant sub-consultants information.

Notes

PLANNING

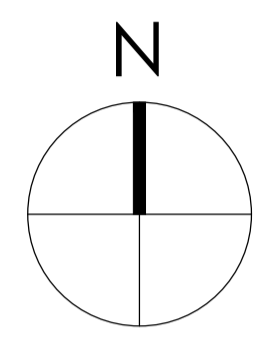
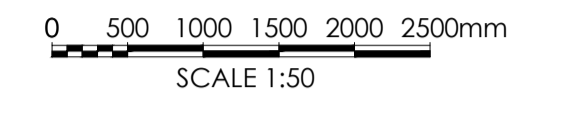

Note: Surrounding contextual buildings and information are based on received ordnance survey drawings and are shown for illustrative purposes only. assumed site boundary is subject to confirmation to legal confirmation

Note: Information is based on OS map and received information and is subject to full topographical survey. Assumed site boundary and site constraints subject to legal confirmation. All legal easements and extent of existing underground services locations are subject to confirmation.

Revision table with columns: No., Date, Description, By, App'd.

Eight OneTwo Architects

Tel: +44 (0)7761 570735
Email: mail@eightonetwo.co.uk
www.eightonetwo.co.uk
Studio A5, Brooke's Mill, Armitage Bridge, Huddersfield, HD4 7NR

Drawing Status: PRELIMINARY

Client: MR + MRS PARKER

Project: LAND @ EAST STREET, JACKSON BRIDGE, HOLMFIRTH

Drawing Title: AS PROPOSED, ELEVATIONS

Drawing Scale: 1:50, Drawn By: Jol, Checked By: Jol

Paper Size: A1, Drawn Date: JUNE 2024, Checked Date: JUNE 2024

Drawing Number: 24_809_103 B



FRONT [SOUTH] ELEVATION AS PROPOSED SCALE 1:50

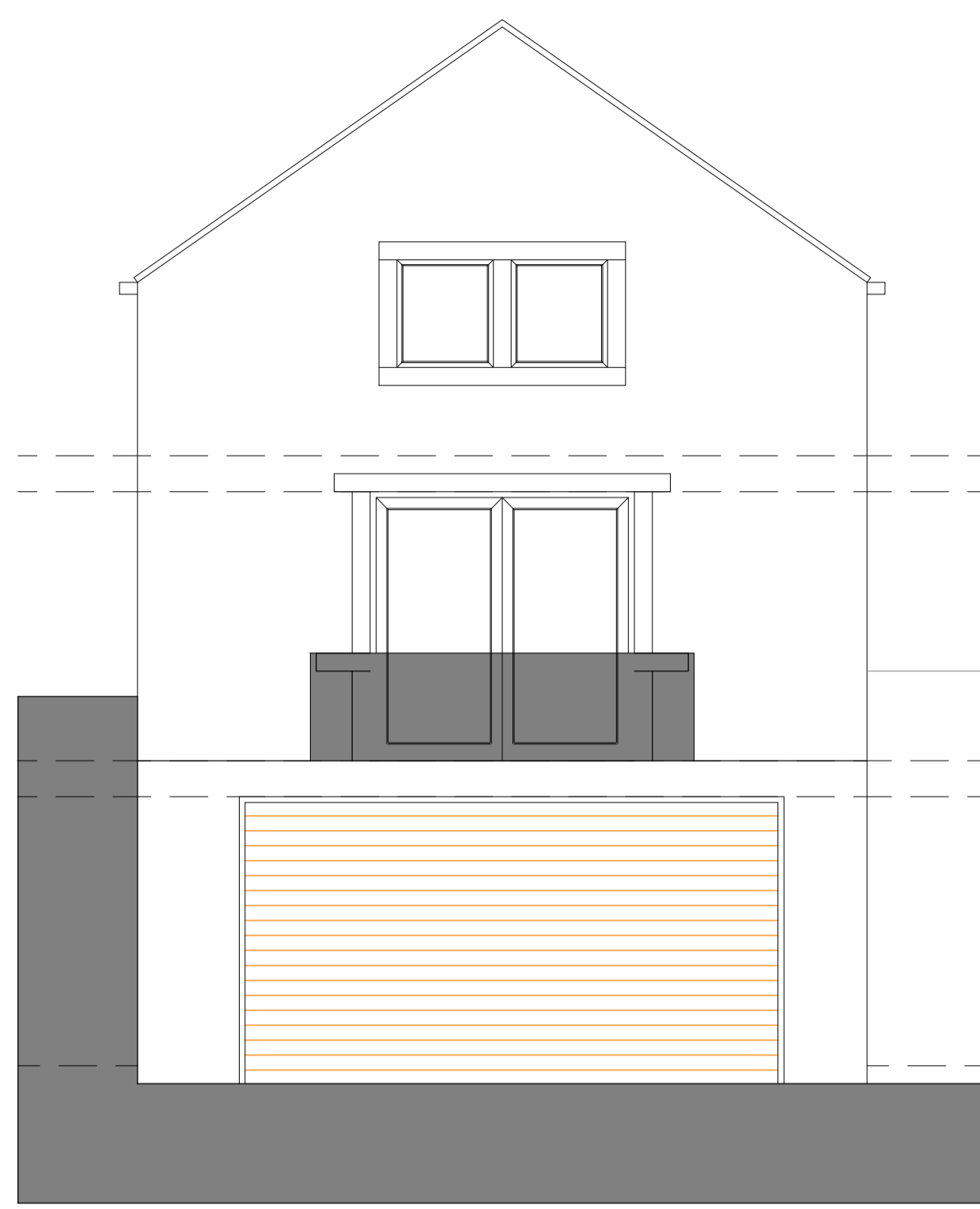

SIDE [WEST] ELEVATION AS PROPOSED SCALE 1:50

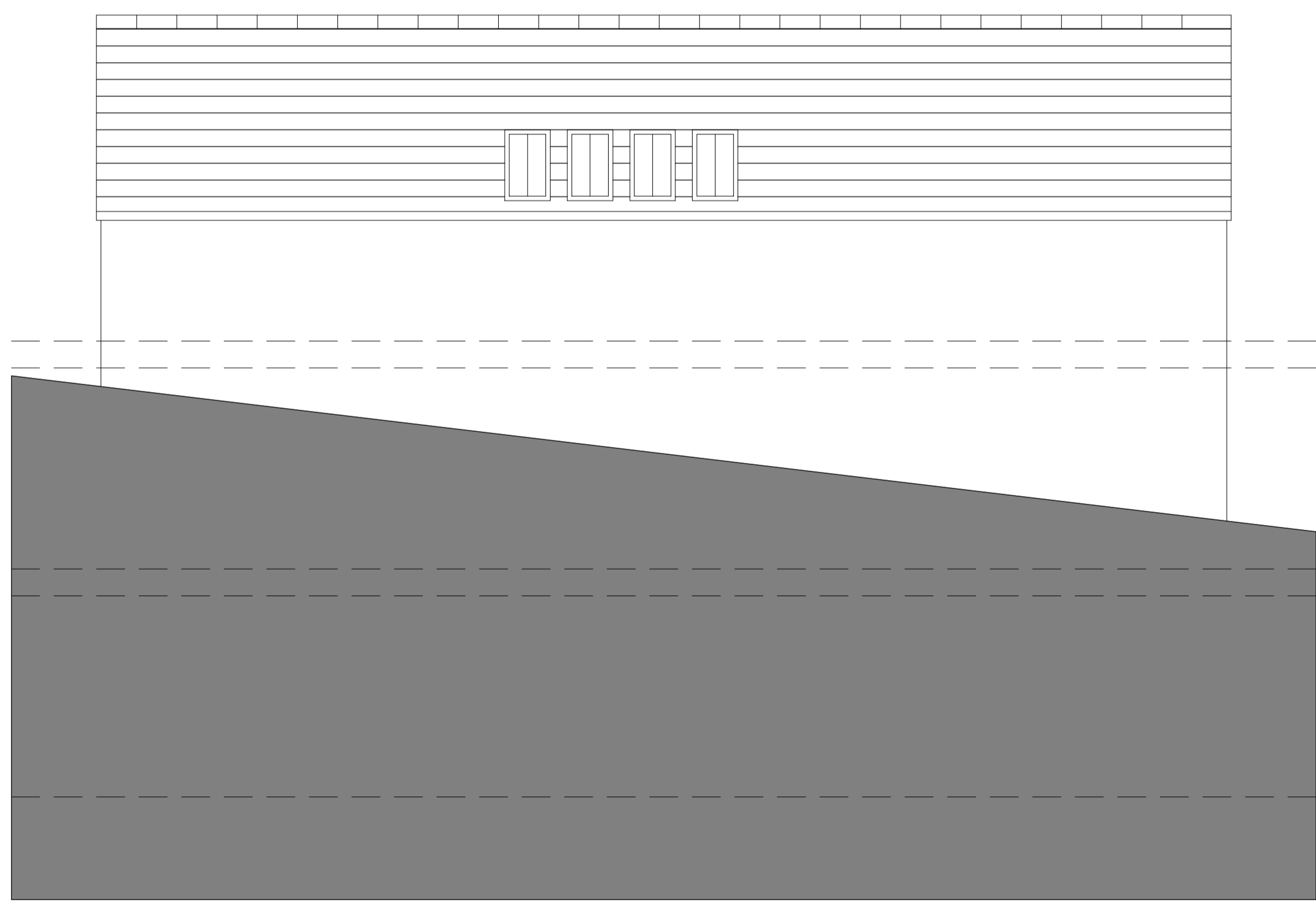

REAR [NORTH] ELEVATION AS PROPOSED SCALE 1:50

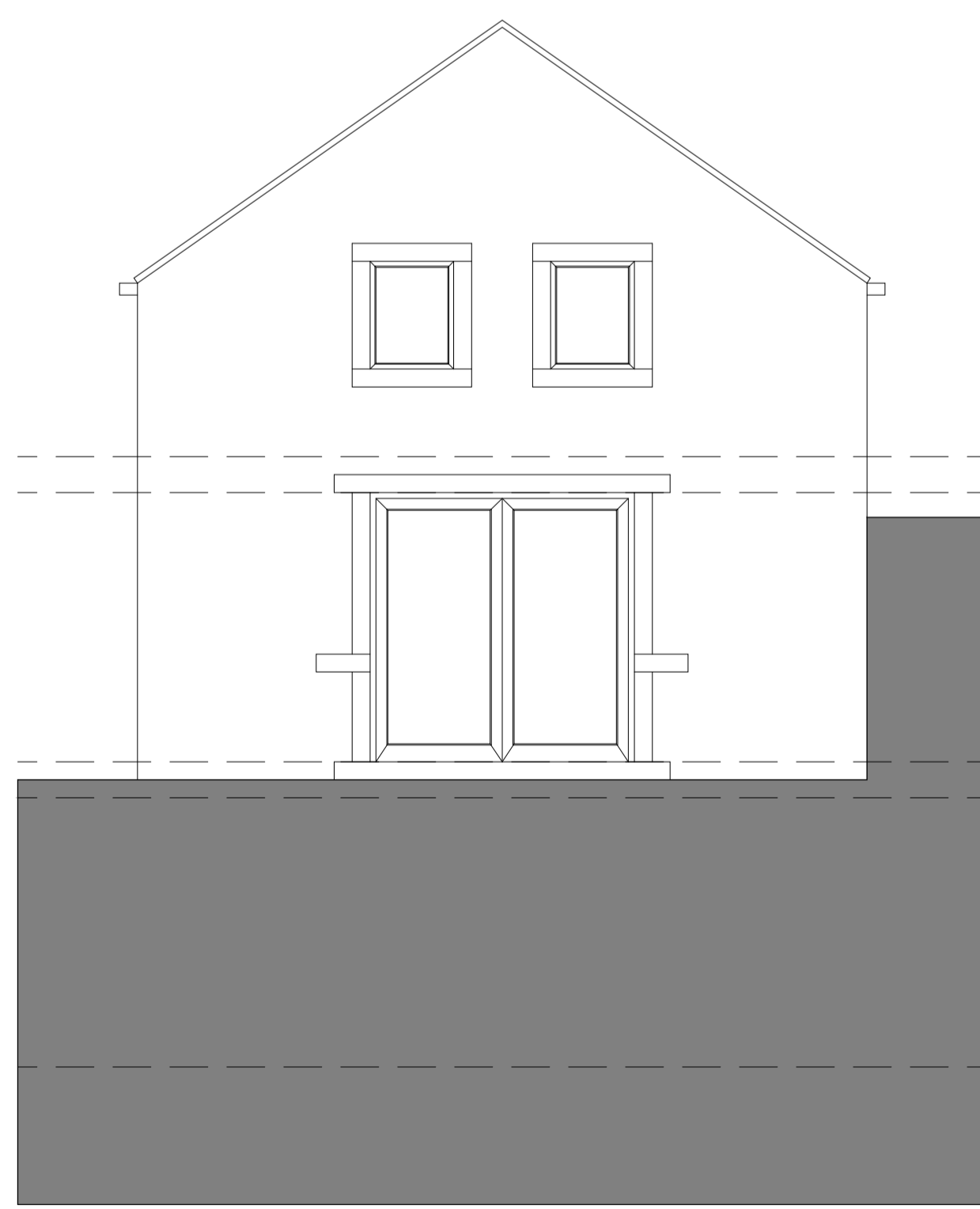

SIDE [EAST] ELEVATION AS PROPOSED SCALE 1:50