

2 Poplar Avenue
Location Plan
1:1250

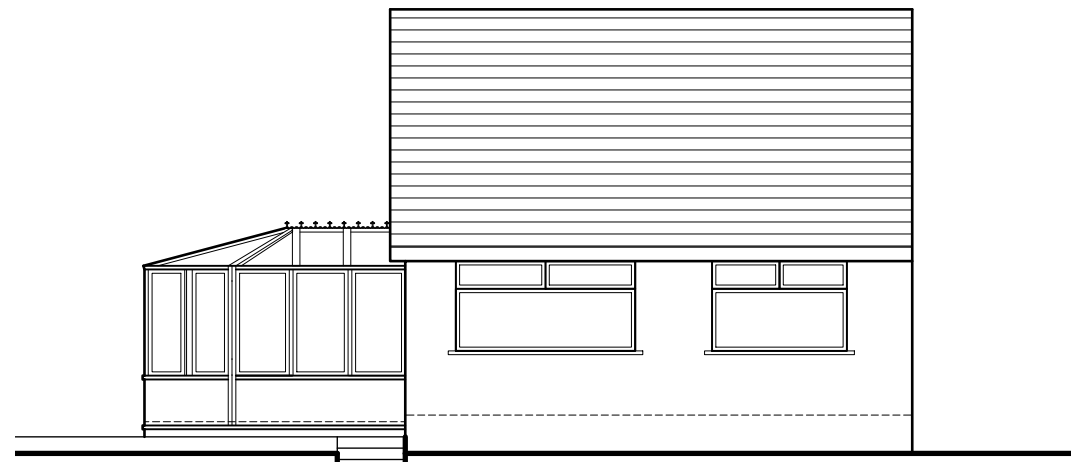

NORTH ELAVATION

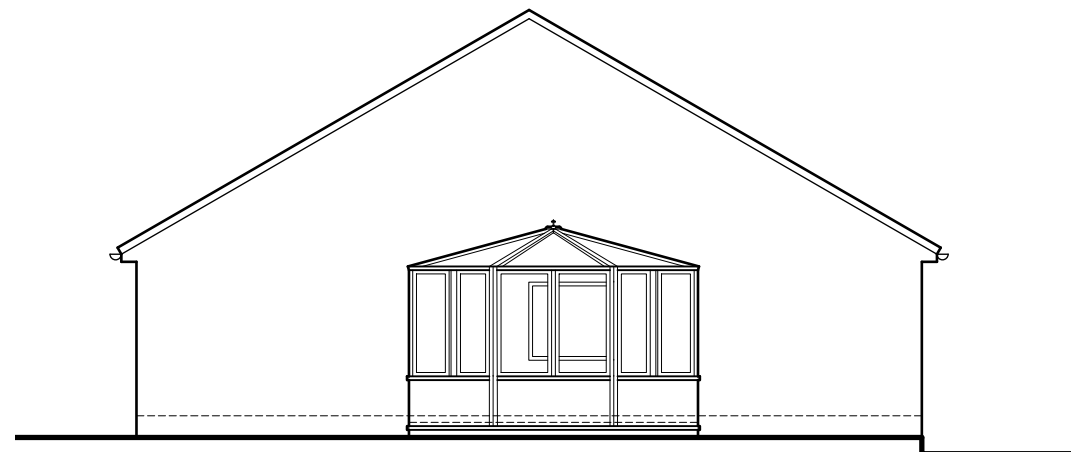

EAST ELAVATION

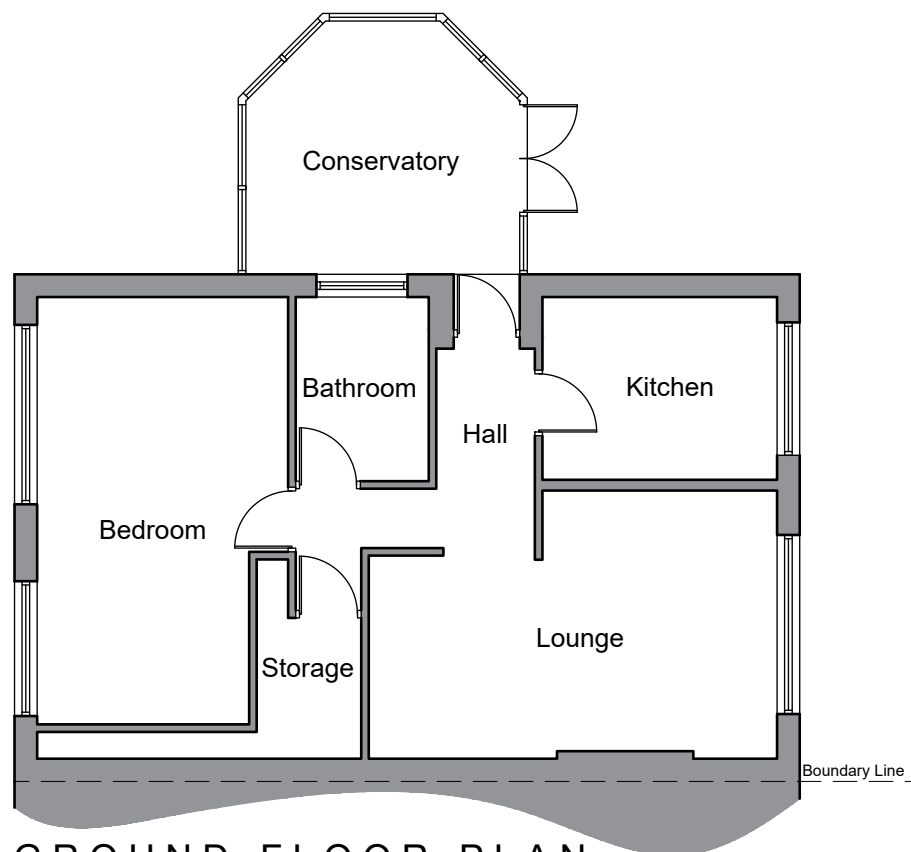

GROUND FLOOR PLAN

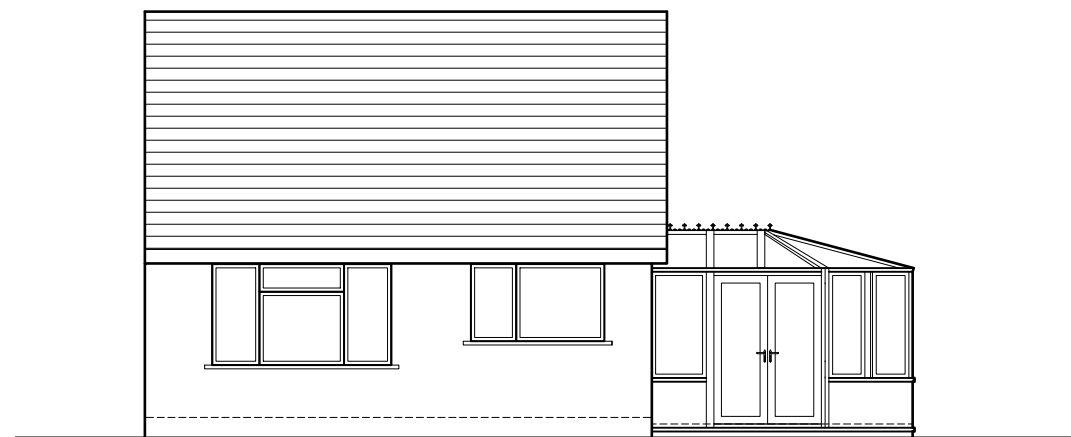

SOUTH ELAVATION

NOTES

This drawing has been prepared specifically for the purpose of obtaining Planning and or Building Regulations Approval. Its suitability for other purposes without additional supplementary details and specifications cannot be guaranteed.

All dimensions are to be checked on site, any discrepancies are to be reported to the designer before work commences. Use only figured dimensions.

All structural components shown are indicative only. Details / calculations of structural members are to be provided by the Structural Engineer.

This drawing is not to be copied or divulged to a third party without written permission.



Revisions		
P01	Preliminary Issue	01.06.24

Project:
Extensions and Alterations

at 2 Poplar Ave
Thongsbridge
HD9 7TL

Existing Floor Plan, Elevations and Location Plan

Purpose of issue: PLANNING

Drawn	CJA
Date	Jun 2024
Scales	1:100 @ A3
Drawing No.	2461 - 0101 - P01

Scale 1:100

