

Written dimensions on these drawings shall take precedence over scaled dimensions. Contractors shall verify and be responsible for all dimensions and conditions on the project and UHD Architectural Services must be notified of any variations from the dimensions and conditions shown by these drawings prior to commencement of any work. All contractors are deemed to have made themselves aware of site conditions prior to entering into any contract.

A1	1:50	1m	2	3	4	5
A3	1:100					

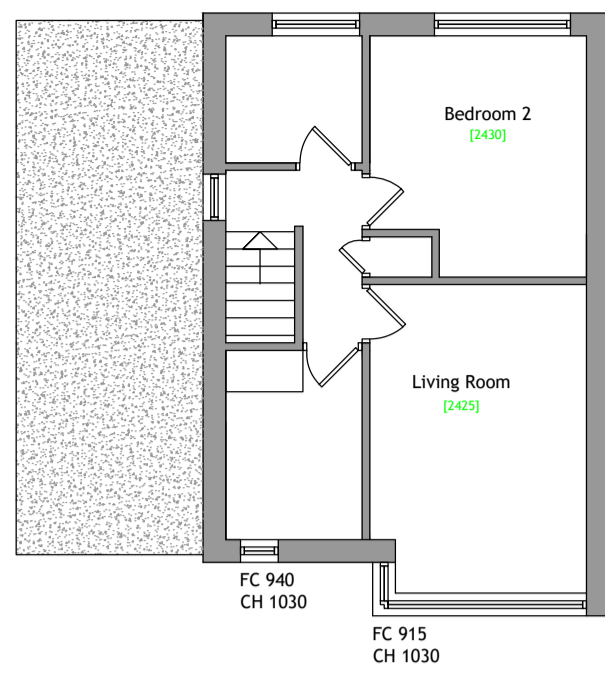

First Floor Layout 1.100

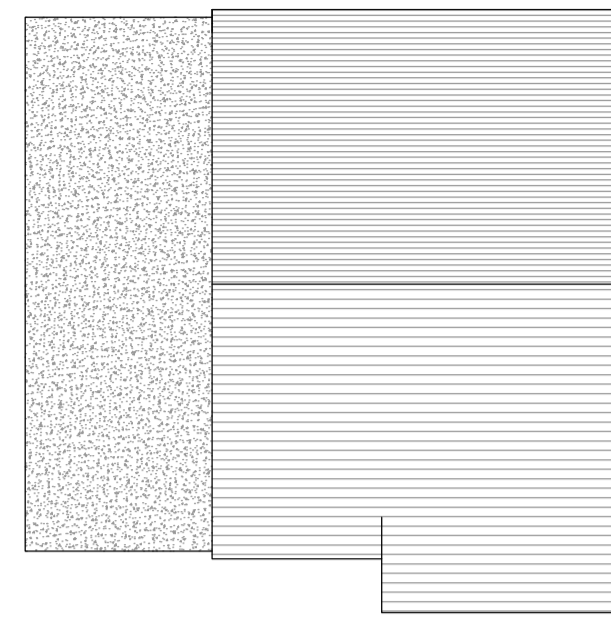

Roof Layout 1.100

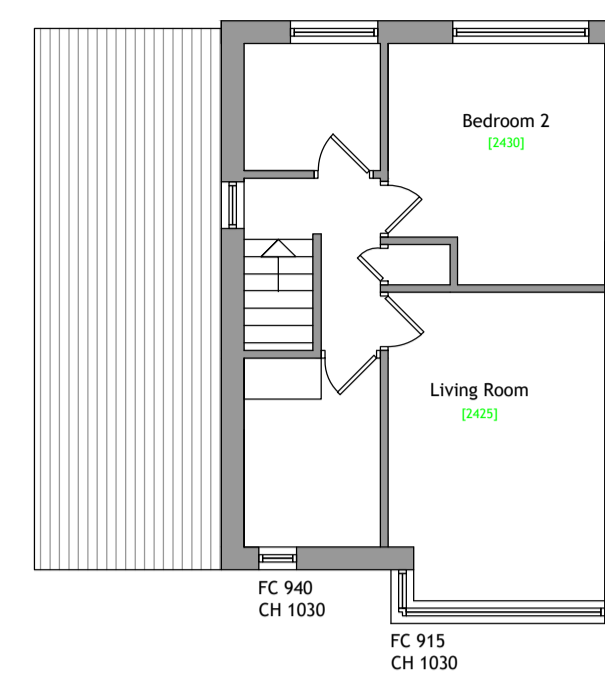

First Floor Layout 1.100

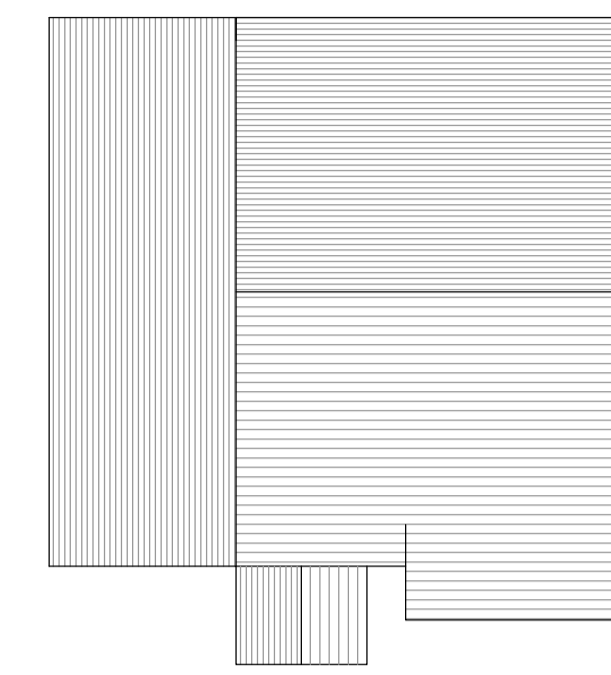

Roof Layout 1.100

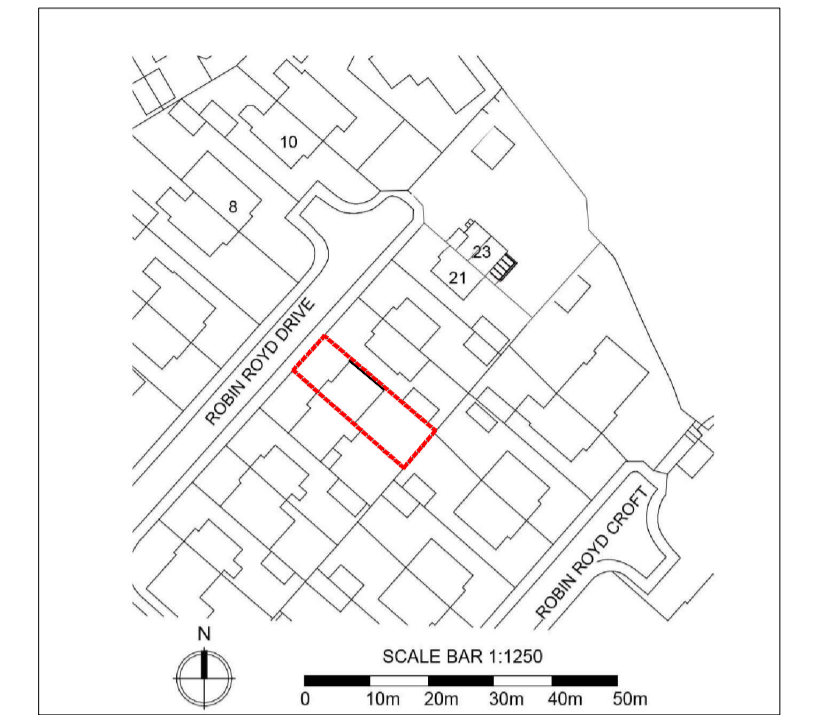

Location Plan 1.1250

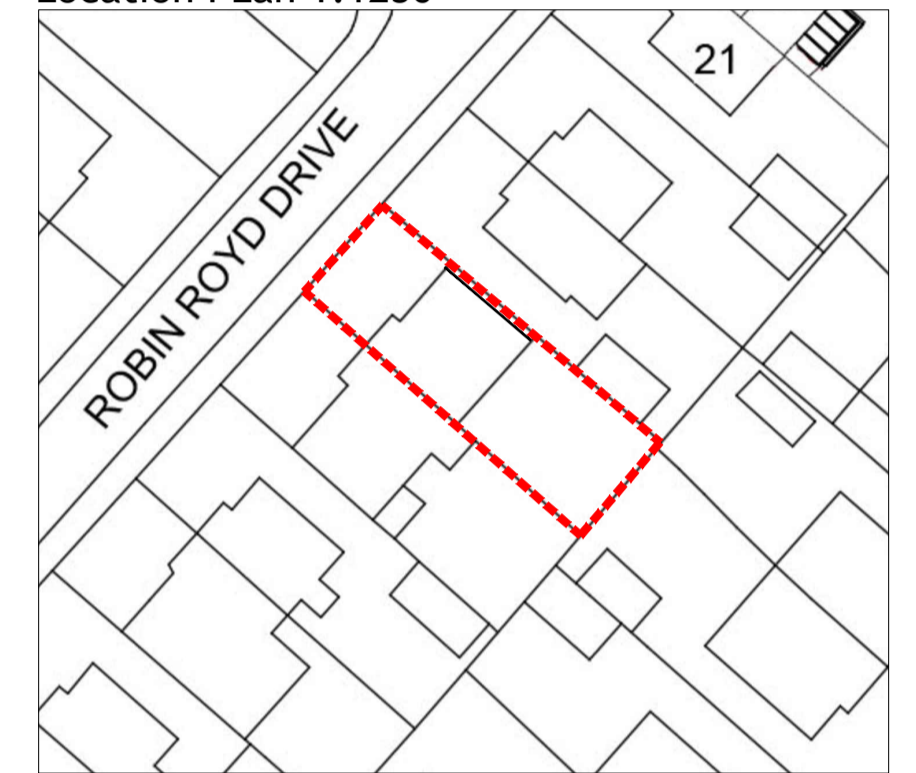

Site Plan 1.500

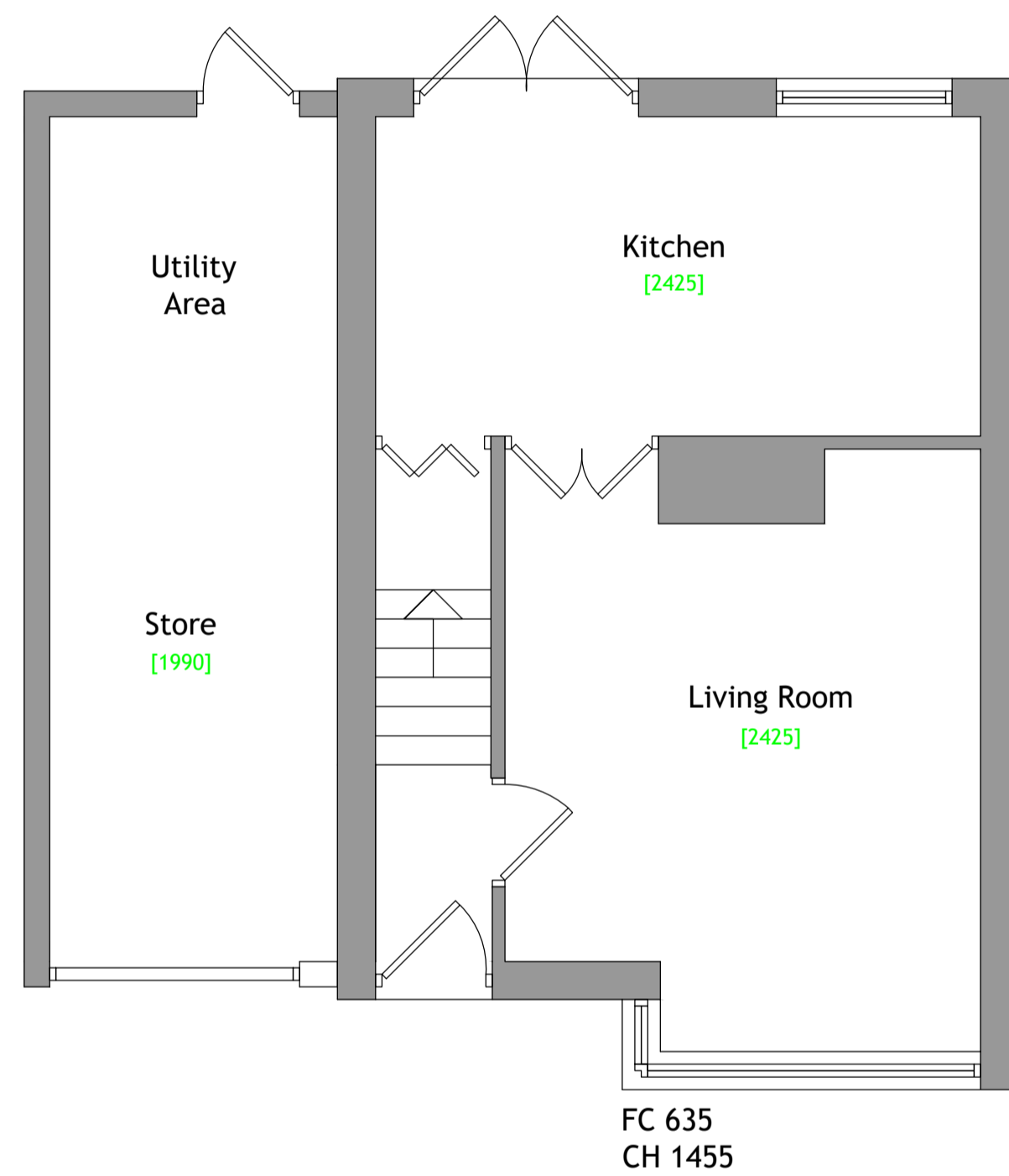

Ground Floor Layout 1.100

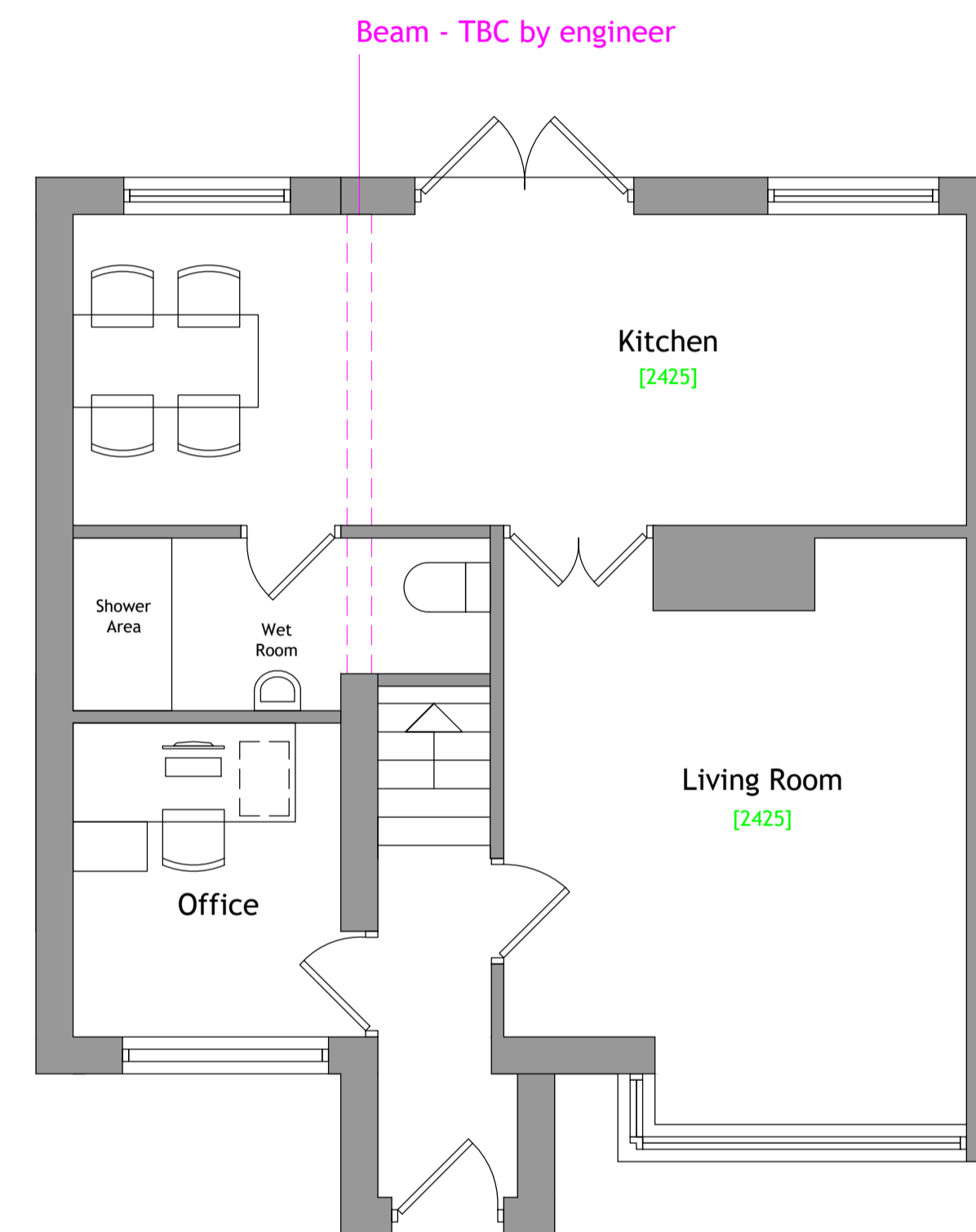

Ground Floor Layout 1.100



South East Elevation 1.100

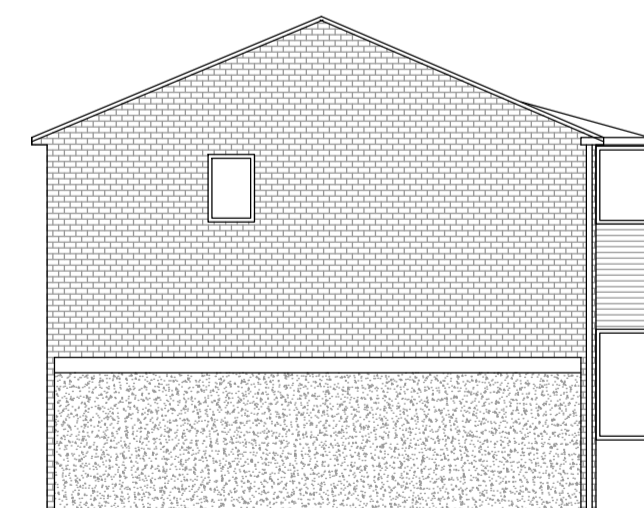

North East Elevation 1.100



South East Elevation 1.100

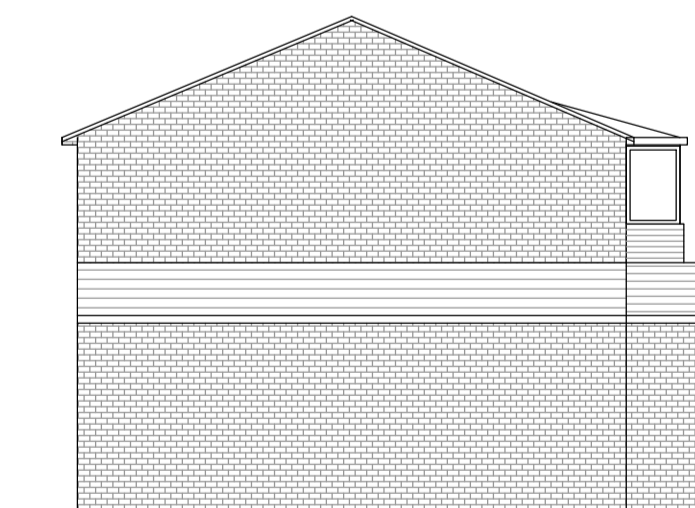

North East Elevation 1.100



North West 1.100

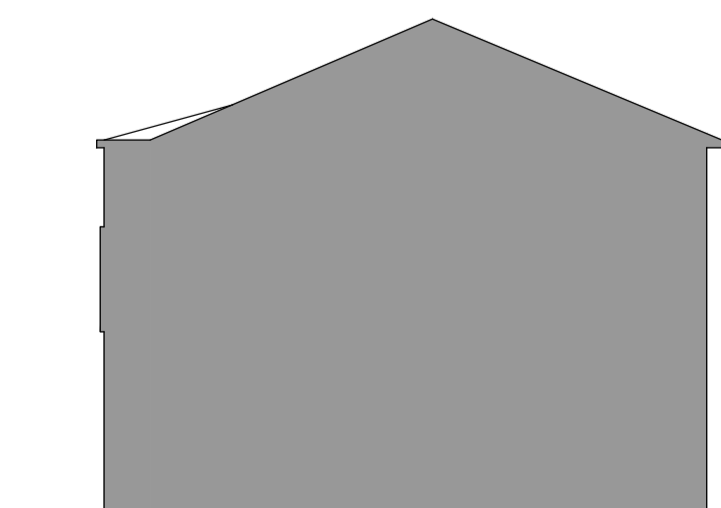

South West Elevation 1.100



North West 1.100

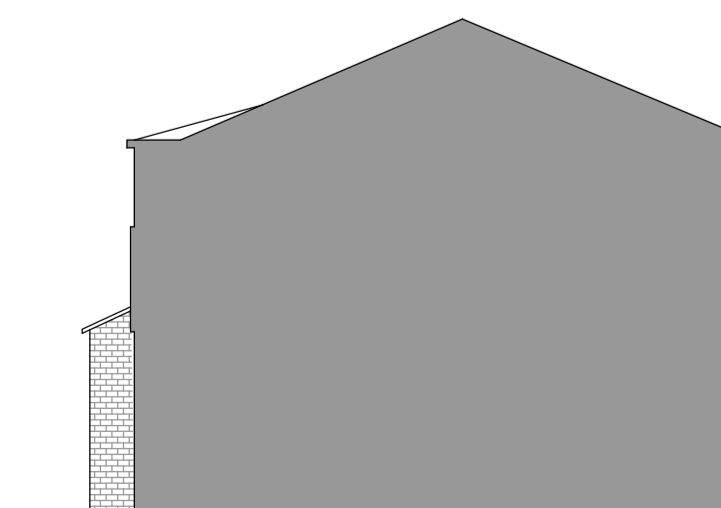

South West Elevation 1.100

REV	DESCRIPTION	DATE	DRAWN

CLIENT	Victoria Lishman-Peat		
ADDRESS	15 Robin Royd Drive, Mirfield WF14 0LA		
PROJECT	Single Storey Side Extension and Porch		
DRAWING	Proposed Layout and Elevations		
DRAWN	UH	DATE	April 23
		SCALE	1.50@A1
DWG No.	2316/02		
STATUS	PLANNING		