

HOUSE 2 - PROPOSED GROUND FLOOR  
INDICATING WINDOW REFERENCES  
Scale 1:100

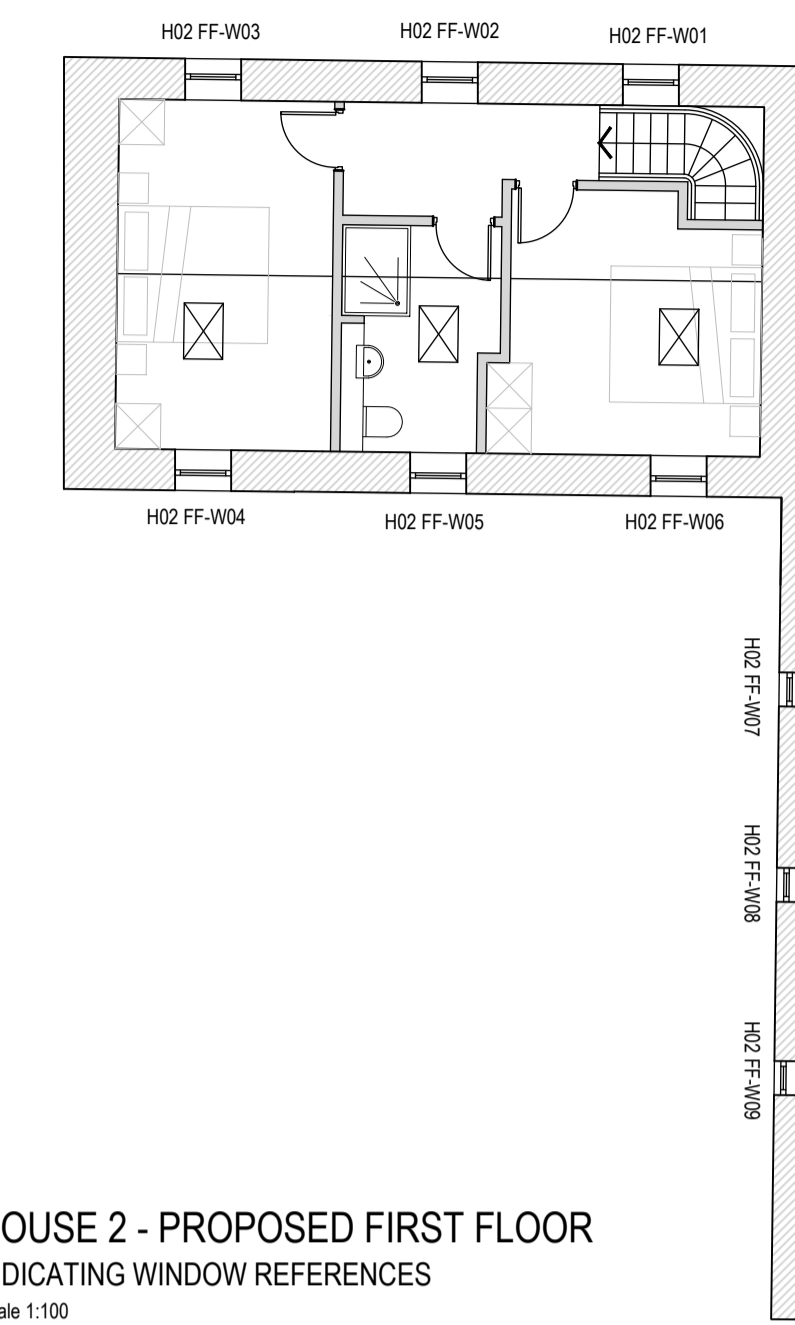

HOUSE 2 - PROPOSED FIRST FLOOR  
INDICATING WINDOW REFERENCES  
Scale 1:100

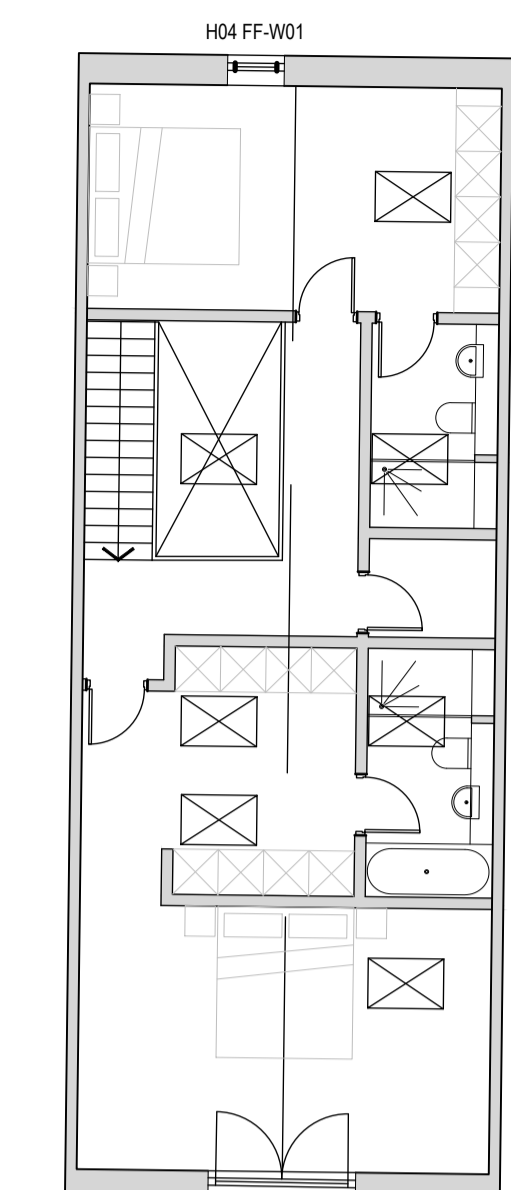

HOUSE 4 - PROPOSED FIRST FLOOR  
INDICATING WINDOW REFERENCES  
Scale 1:100

**NOTES**

1. No dimensions to be scaled. IF IN DOUBT ASK.
2. All dimensions must be checked and verified on site by the Contractor prior to the commencement of works and Hincliffe Architecture & Design Ltd. to be notified of any discrepancies.
3. The copyright of these drawings remains the property of Hincliffe Architecture & Design Ltd. They must not be reproduced in any way without prior written consent from the originator (Hincliffe Architecture & Design Ltd.)

**Health & Safety Note**

The details on this drawing have been prepared on the assumption that a competent contractor will be carrying out the works. If the contractor(s) considers that there is insufficient Health and Safety information on this drawing, this should immediately be brought to the attention of the designer.

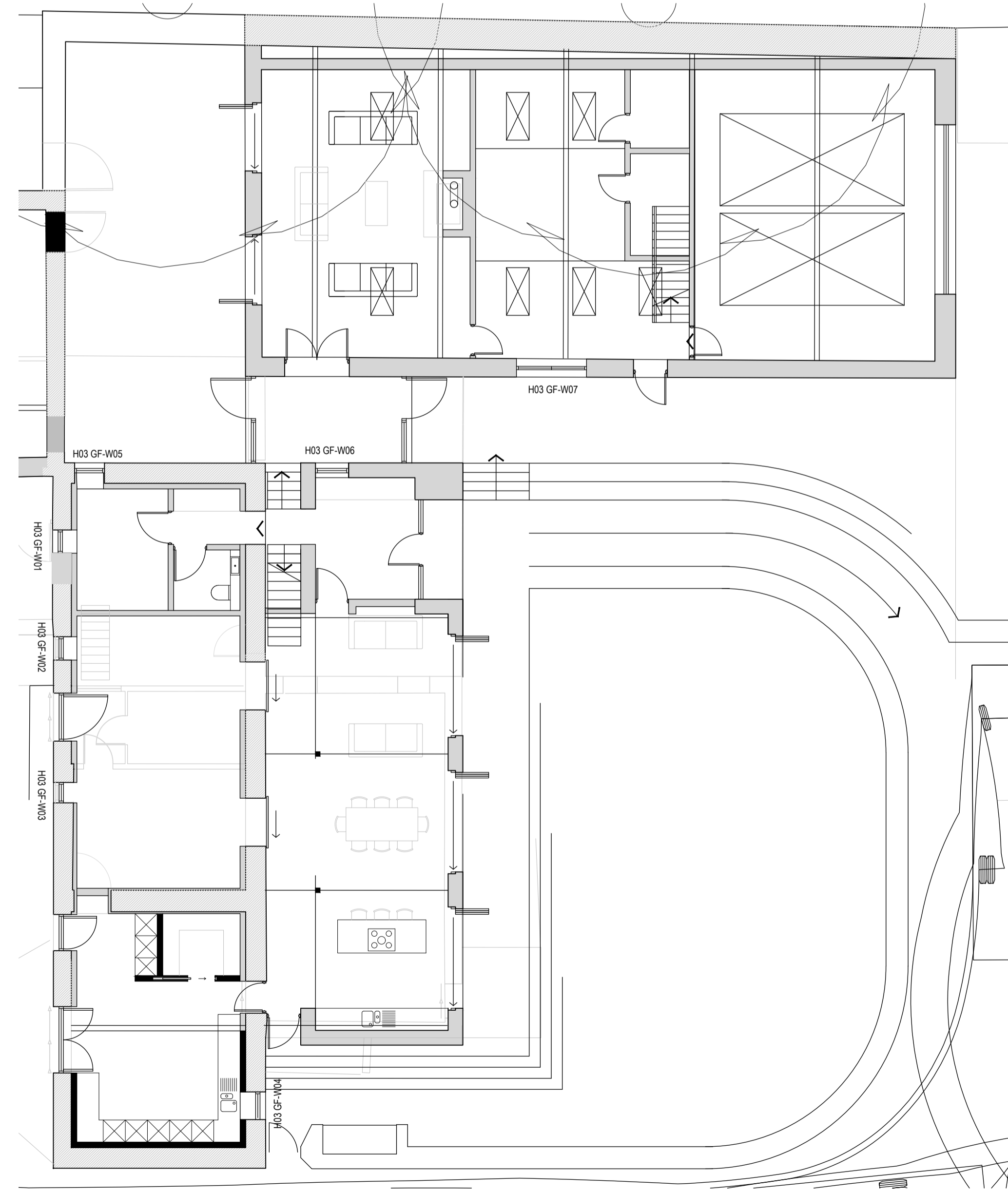

HOUSE 3 - PROPOSED GROUND FLOOR  
INDICATING WINDOW REFERENCES  
Scale 1:100

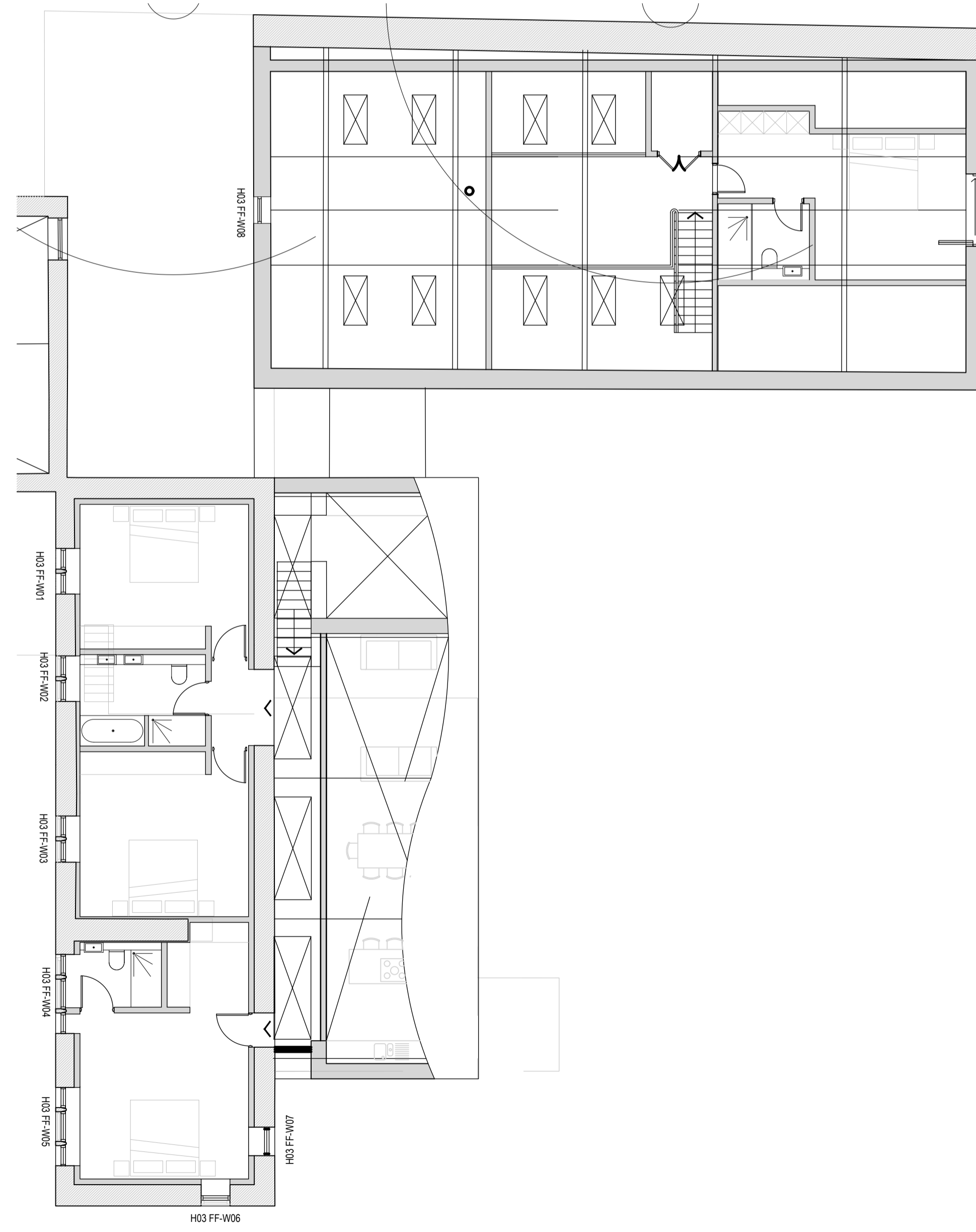

HOUSE 3 - PROPOSED FIRST FLOOR  
INDICATING WINDOW REFERENCES  
Scale 1:100

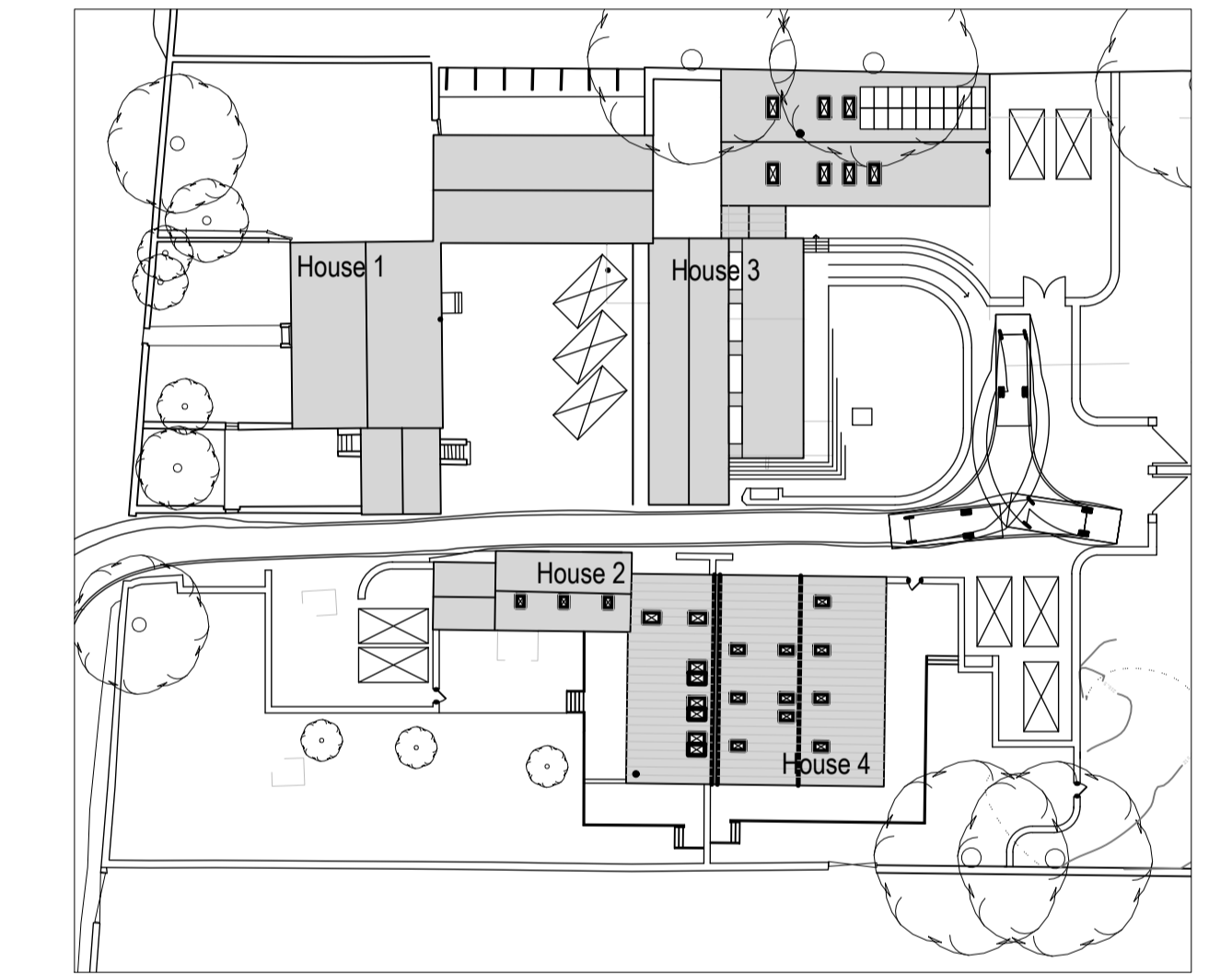

PROPOSED SITE PLAN  
SCALE 1:500

Rev.	Date	Description
A	11.09.2023	Plant Spec corrected
Status: PLANNING		
Client: P KANE & J TURNER		
Project: OLDFIELD, OLDFIELD ROAD, HONLEY, HOLMFIRTH, HD9 6RL		
Drawing Title: HOUSE 2, HOUSE 3 & HOUSE 4 WINDOW REF PLANS		
Scale (at A1)	Date	
AS SHOWN	JUNE 2024	
Dwg. no.	Rev.	
254-24-PL03	-	