

House 3 - Section A-A

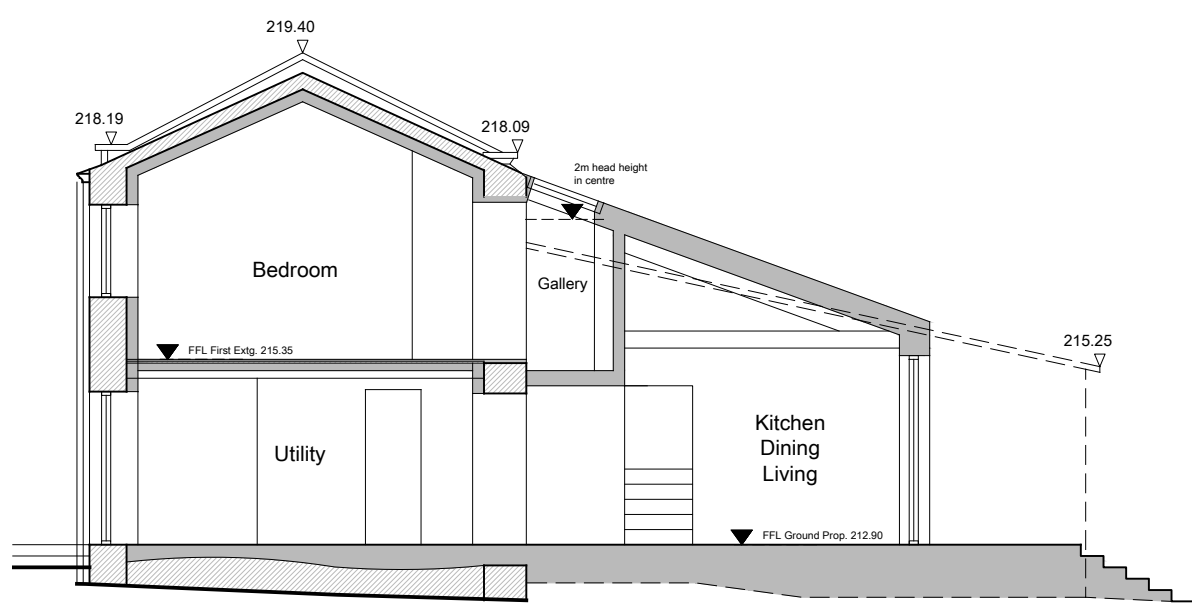

House 3 - Section B-B

studiogedye  
architecture and design

The Studio  
2 Bank View  
Main Road  
Hathersage  
Derbyshire  
S32 1BB  
T: 01433 659461 / 0791 253 4372  
E: sgedye@mac.com

REV B 10/05/24 RW House 3 amendments following client comments  
REV A 08/05/24 RW House 3 amendments following various comments

Amended Scheme

Drawing title  
House 3  
Sections A-A & B-B

Project  
Oldfield Road, Honley  
Holmfirth, HD9 6RL

Drawn by RW	Date 29/02/24	App'd -
Drawing no 314	Project no 21030	Scale @ A3 1:100
		Rev B