

rear elevation (north-west)

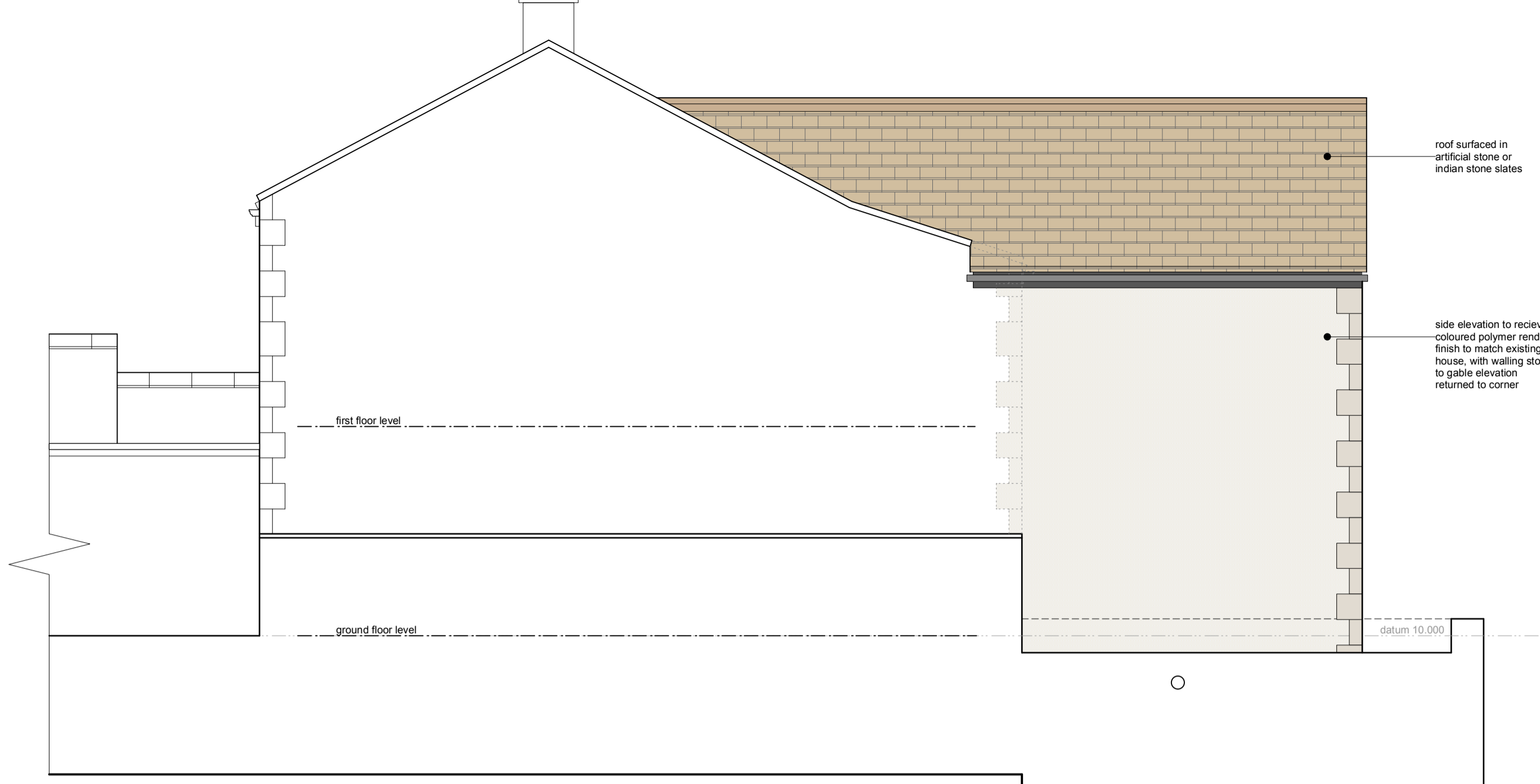

side elevation (north-east)

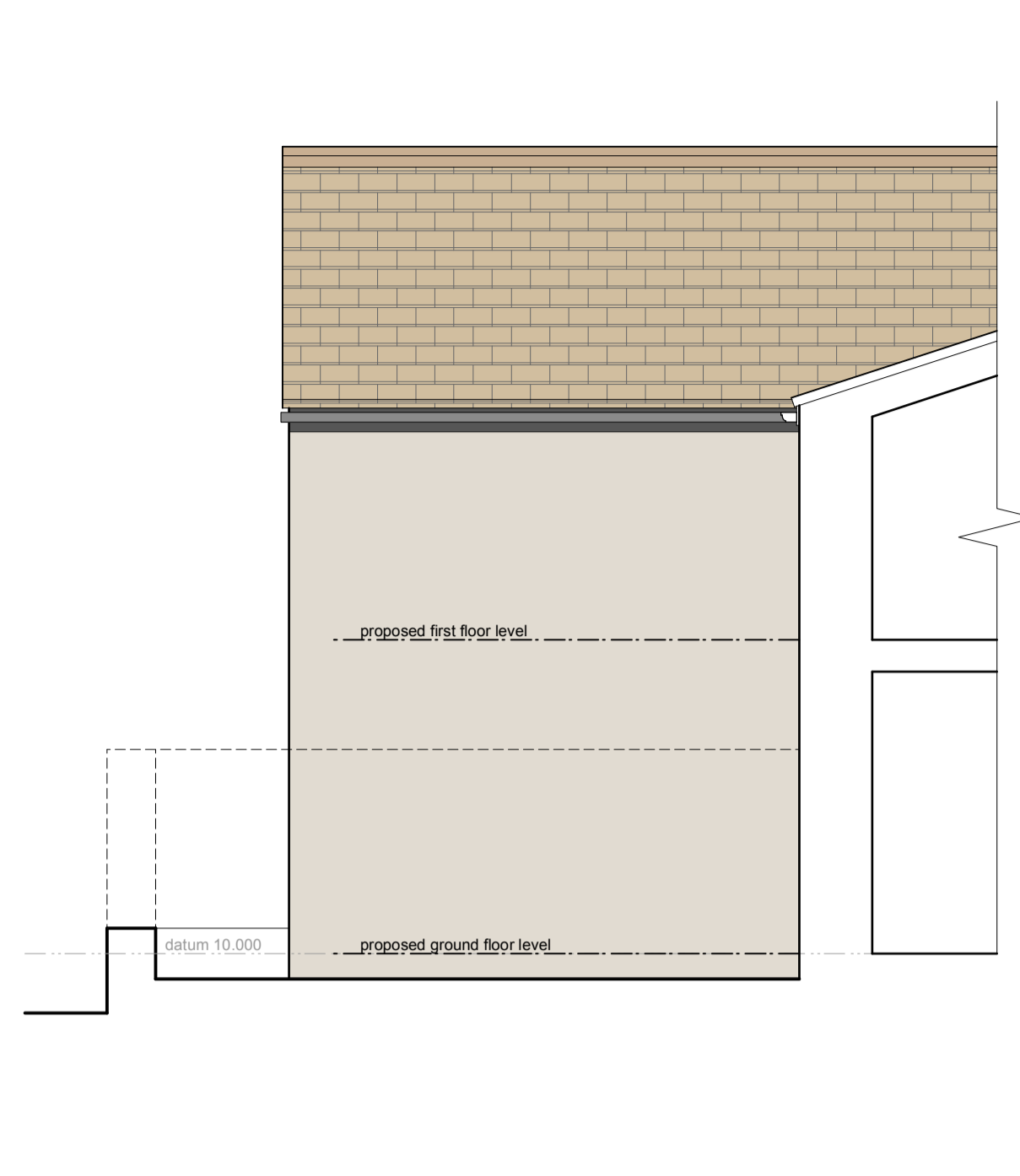

side elevation (south-west)

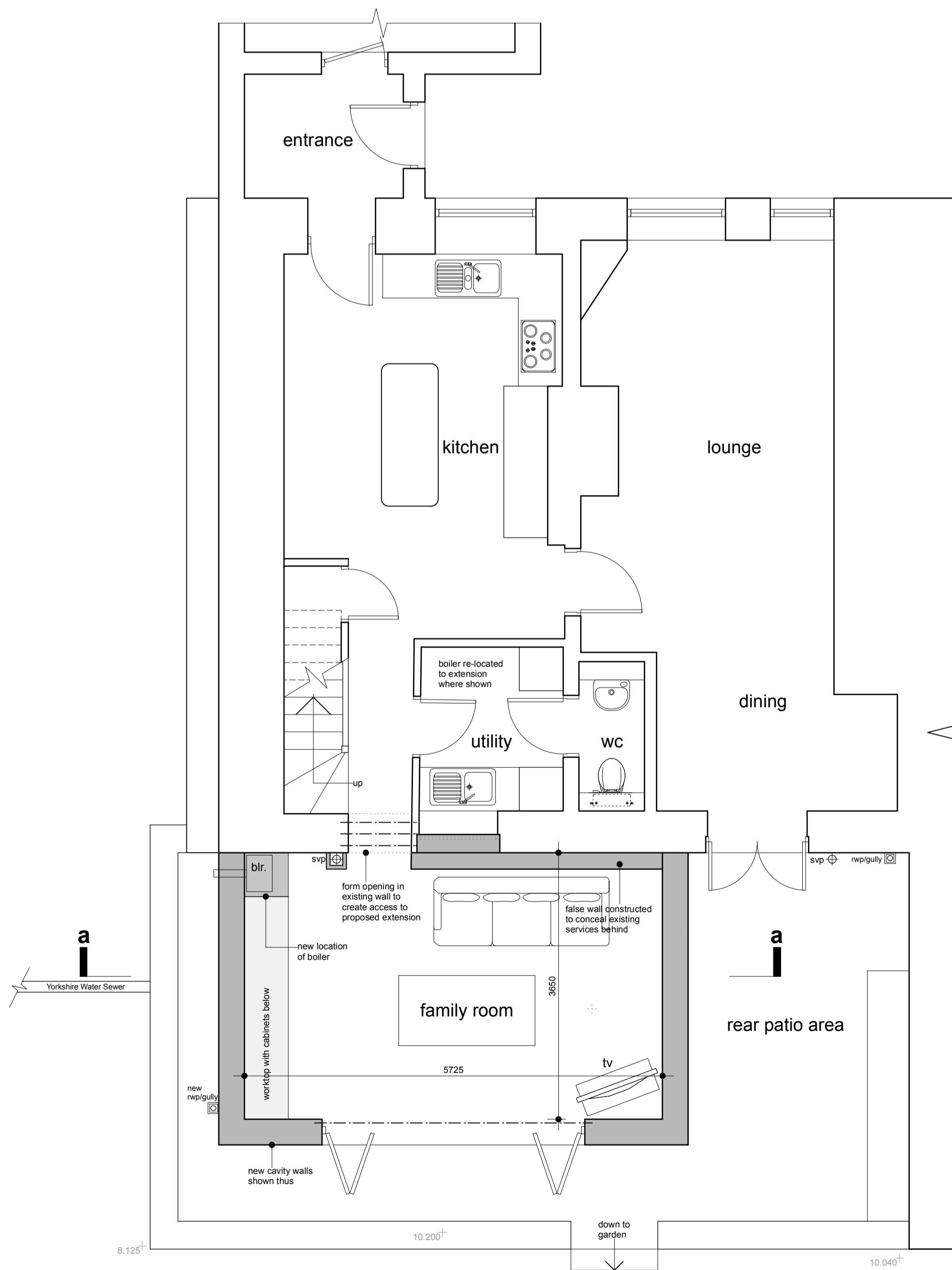

ground floor / part site plan

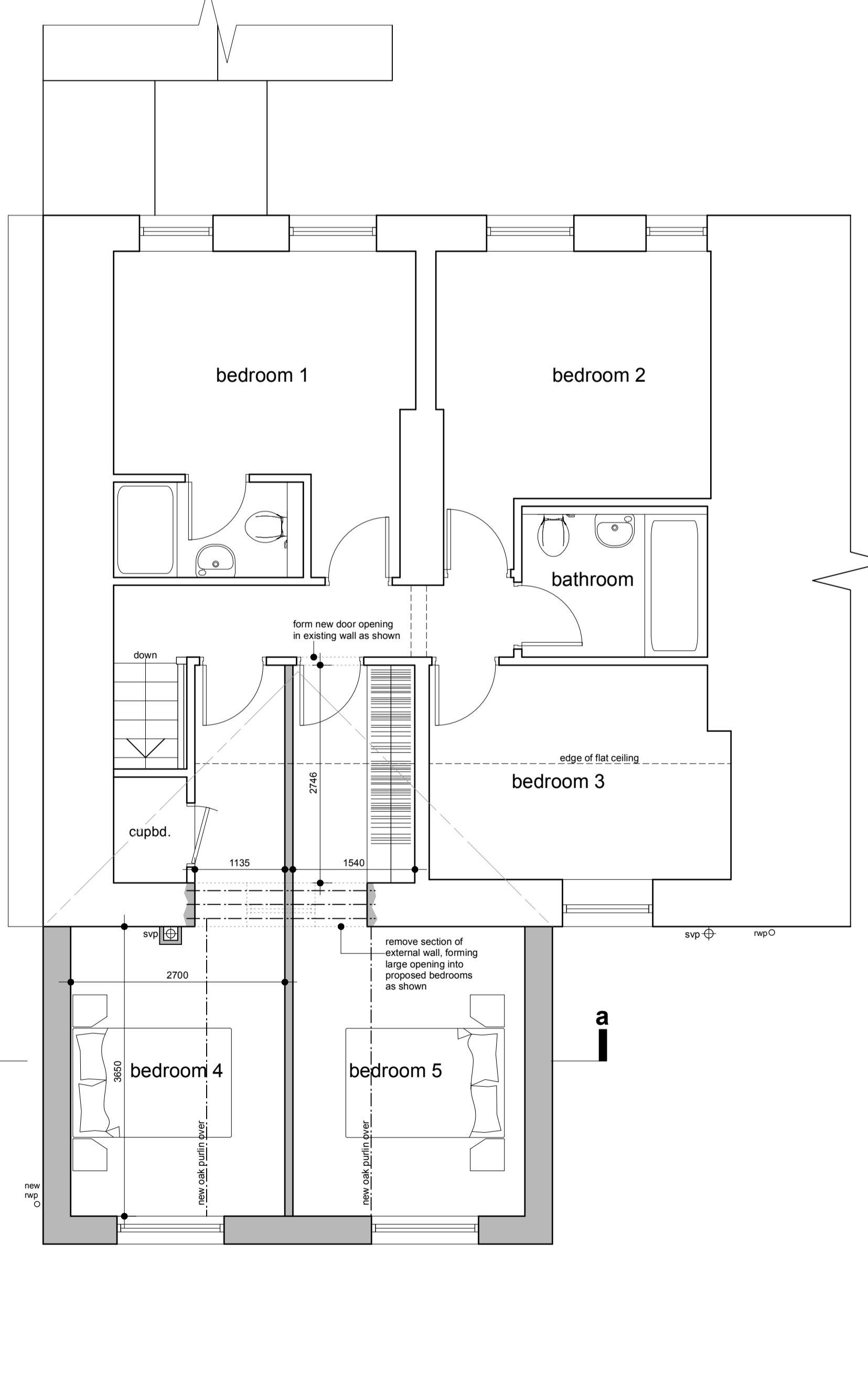

first floor plan



section a - a

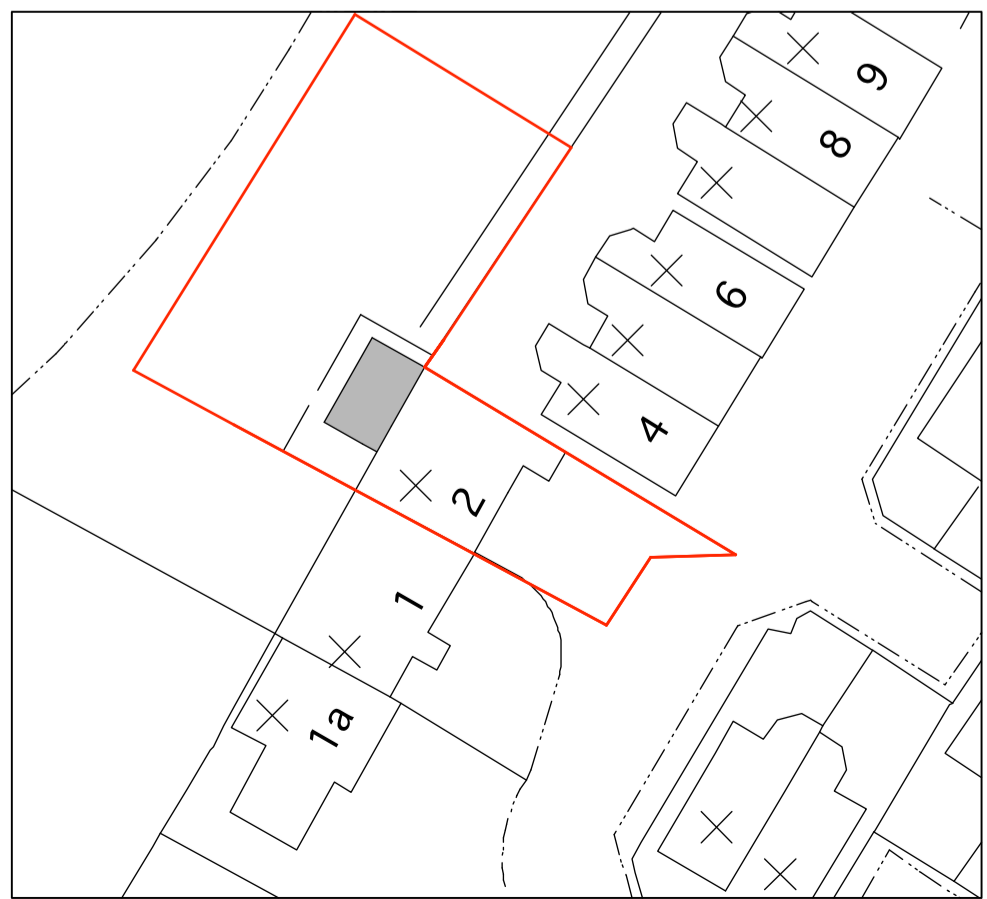

site plan - 1:500

This drawing has been prepared specifically for the purpose of obtaining Planning Permission and/or Building Regulation Approval. Its suitability for other purposes, without supplementary details and specifications cannot be guaranteed. The Permissions and/or Approvals are beyond the Architects control, and no guarantee that such will be granted is given or to be inferred by reason of the preparation of this drawing. Only figured dimensions are to be used. All dimensions to be checked on site. This drawing together with the design is the property and copyright of the Architect and must not be reproduced without prior written permission.

rev.	description	date	drawn	approved
P04	Red line boundary updated	10.06.24	NG	NG
P03	Drawing updated to add site plan - requested by planning	03.03.21	NG	NG
P02	Drawing updated following client comments	18.02.21	JS	NG
P01	Drawing originated	12.02.21	JS	NG



project First floor extension over garage  
at  
2 Stoney Bank Lane  
New Mill  
Holmfirth, HD9 7LW  
for  
Mr K Moorhouse

title GA as proposed  
number 20050D-03-P04  
scale 1:50 and 1:500  
size A1