

FIRST FLOOR PLAN SCALE 1:50
AS PROPOSED

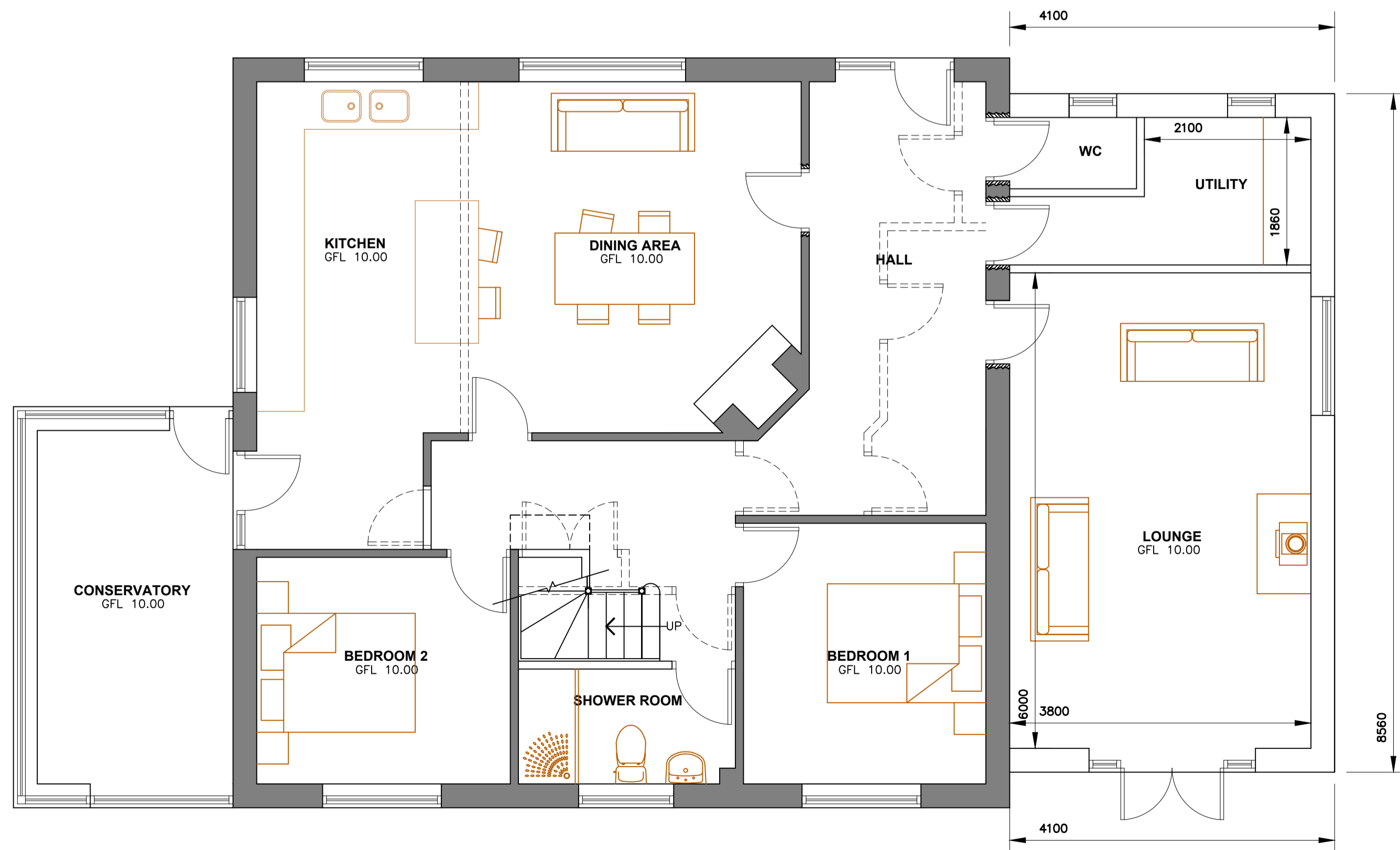

GROUND FLOOR PLAN SCALE 1:50
AS PROPOSED

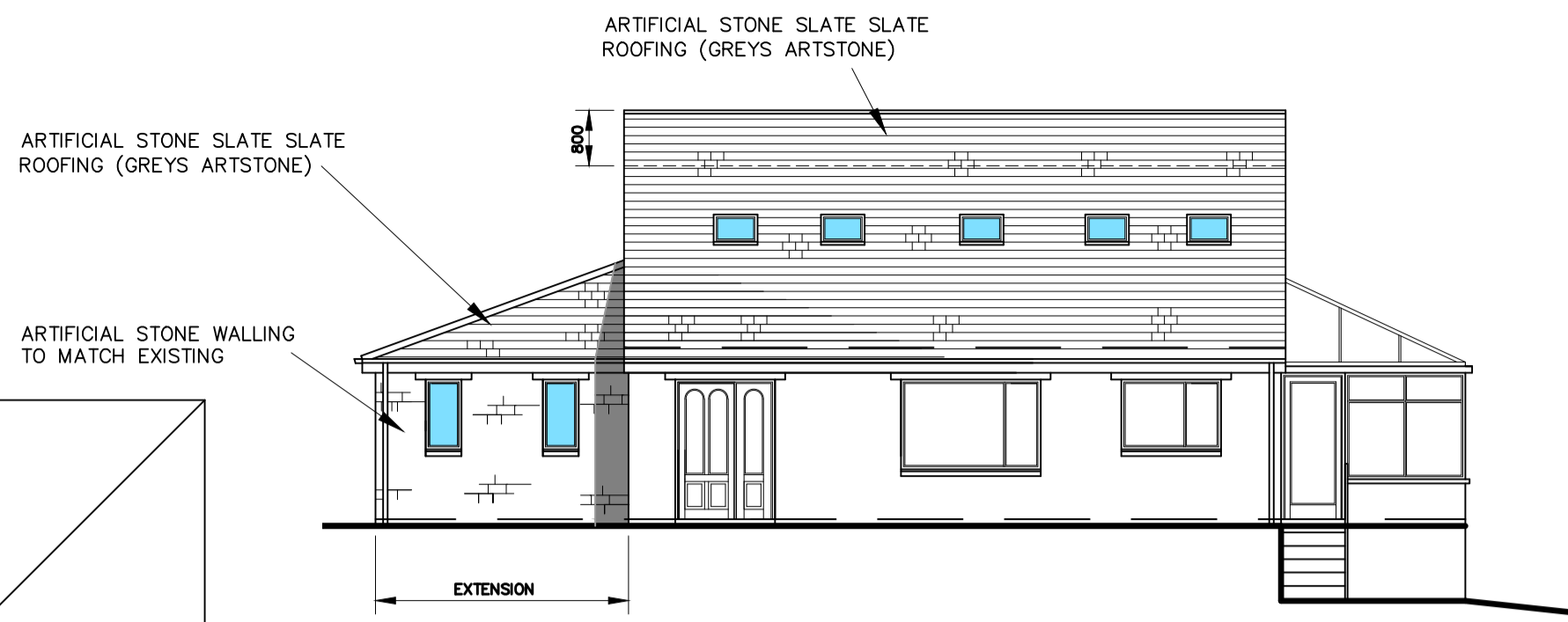

SOUTH ELEVATION SCALE 1:100
AS PROPOSED

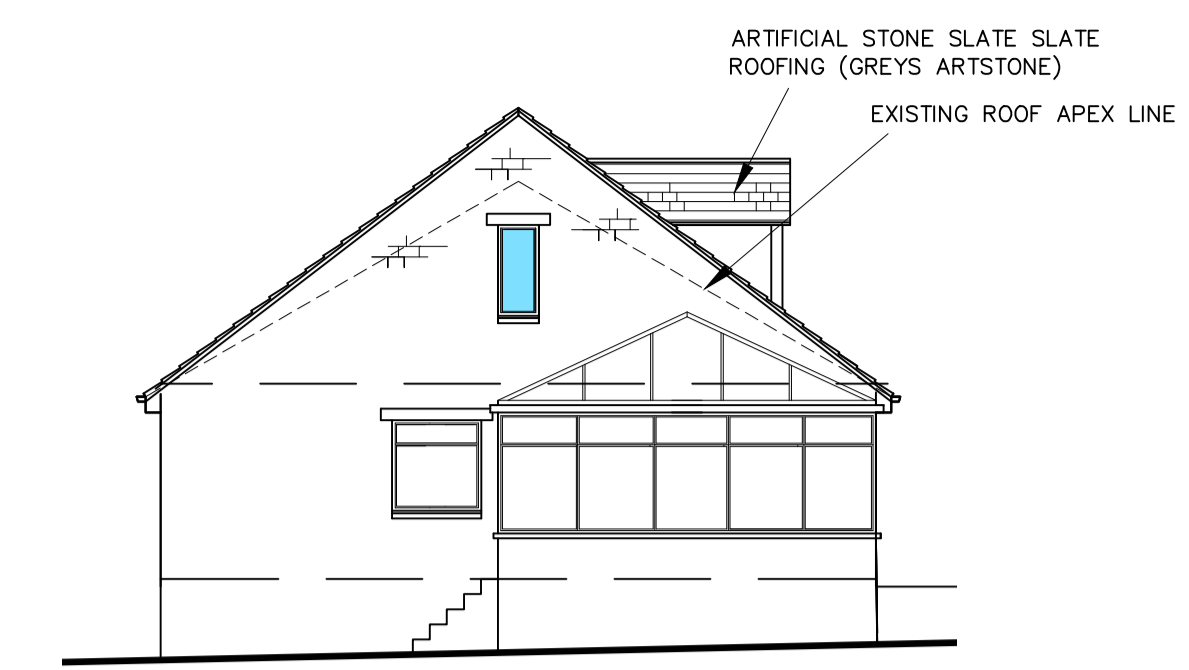

EAST ELEVATION SCALE 1:100
AS PROPOSED



NORTH ELEVATION SCALE 1:100
AS PROPOSED

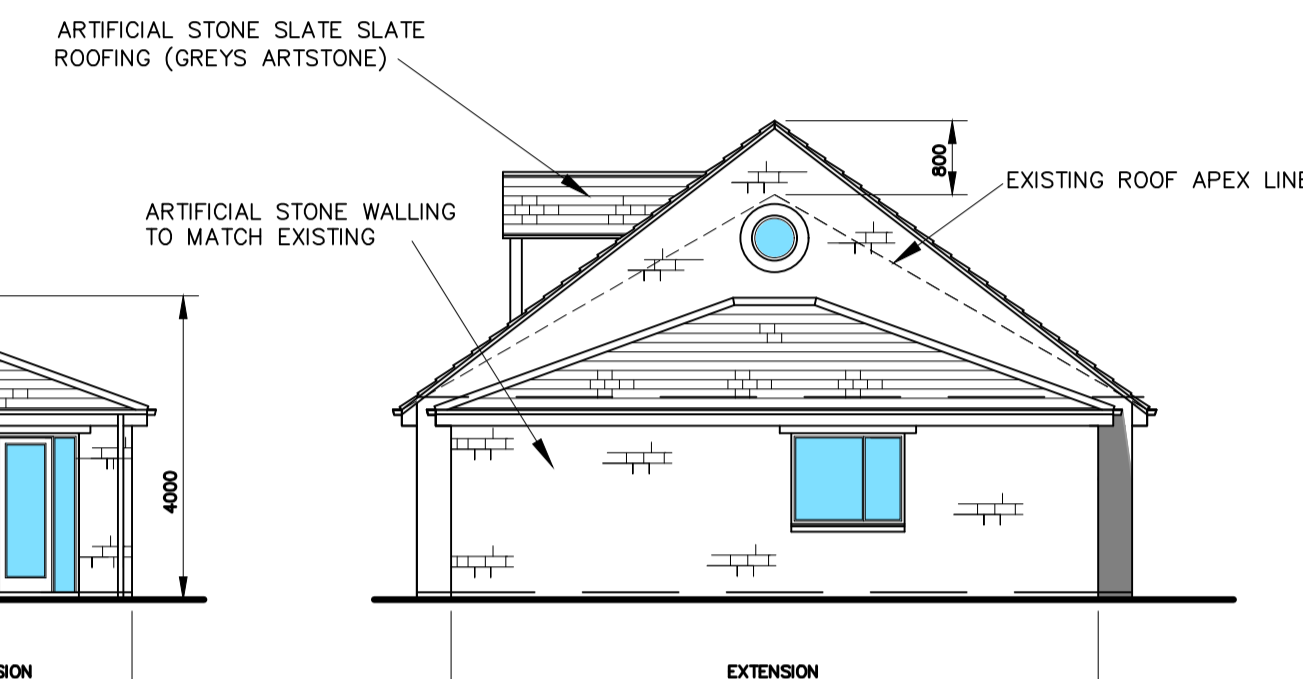

WEST ELEVATION SCALE 1:100
AS PROPOSED

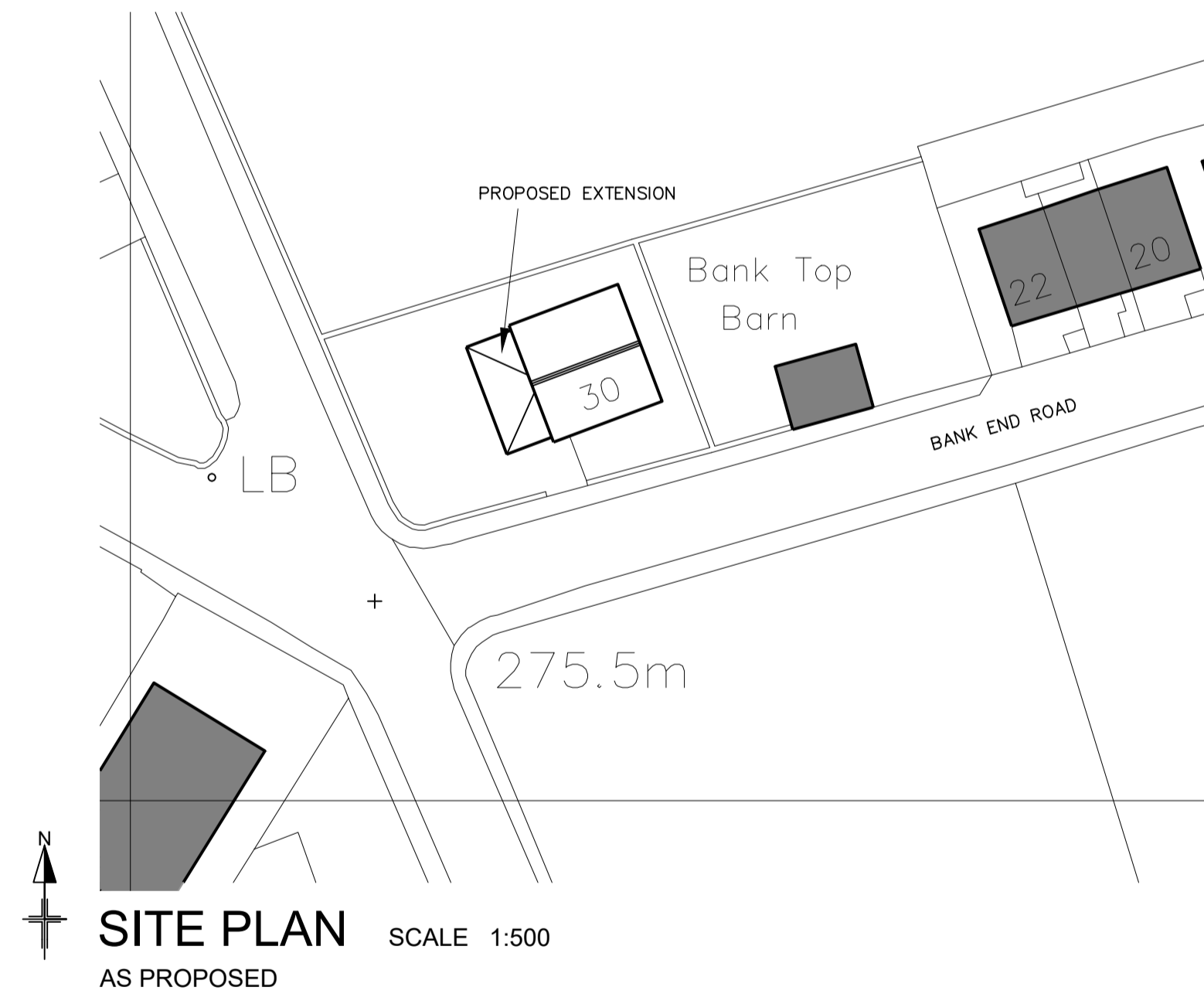

SITE PLAN SCALE 1:500
AS PROPOSED

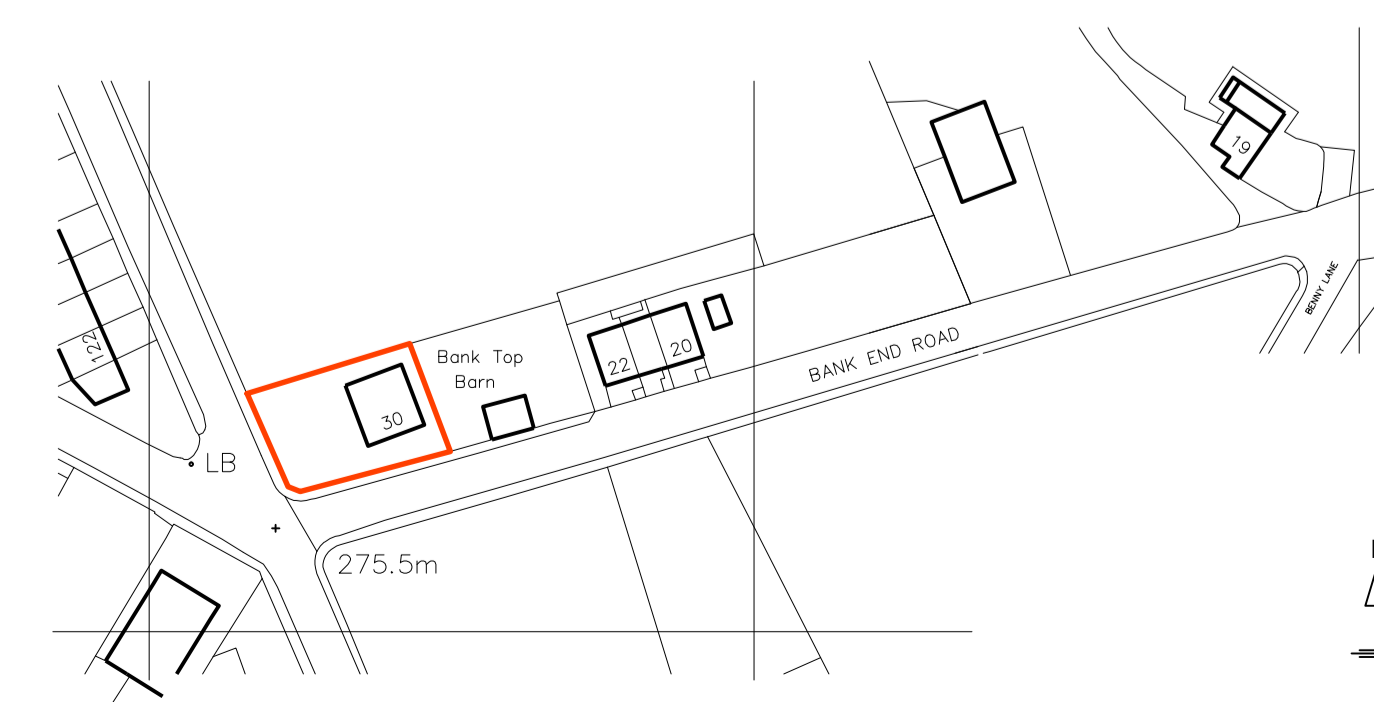

LOCATION PLAN SCALE 1:1250

GENERAL NOTES
ANY DEVIATION FROM APPROVED DRAWINGS MUST BE AGREED WITH THE BUILDING CONTROL OFFICER, PLANNING DEPT. AND THIS OFFICE BEFORE WORK COMMENCES.

NO CONDITION, BUILDING DEFECT OR ASBESTOS SURVEY HAS BEEN UNDERTAKEN BY JBW
DIMENSIONS OTHER THAN THOSE FIGURED ON THE DRAWINGS MUST BE VERIFIED BY THIS OFFICE. ALL SETTING OUT ON SITE MUST BE VERIFIED BEFORE MANUFACTURE OF COMPONENTS. ALL DISCREPANCIES MUST BE REPORTED TO THE OFFICE BEFORE WORKS COMMENCE. BOUNDARIES AND RIGHTS OF WAY MUST BE ASCERTAINED BEFORE WORKS COMMENCE.

WRITTEN APPROVAL SHOULD BE OBTAINED FROM ADJOINING OWNERS BEFORE WORK COMMENCES ON THE PARTY WALL OR OVER BOUNDARIES OR WITHIN 3m OF EITHER. UNDER THE PARTY WALL ETC. ACT 1996 A STATUTORY NOTICE MUST BE SERVED AS REQUIRED.
ALL WORK AND MATERIALS TO COMPLY WITH RELEVANT B.S. AND C.E. STANDARDS AND CODES OF PRACTICE AND TO BE IN ACCORDANCE WITH BUILDING REGULATIONS.

DOOR AND WINDOW SIZES SHOWN ARE NOMINAL ACTUAL SIZE OF DOOR AND WINDOW FRAMES SHOULD BE CHECKED BEFORE CONSTRUCTING OPENINGS.

TOUGHENED OR LAMINATED GLASS MUST BE USED IN THE FOLLOWING AREAS (TO BS 6262: PART 4: 1994 CODE OF PRACTICE FOR GLAZING FOR BUILDINGS)

ANY GLAZING BETWEEN FLOOR LEVEL AND 800mm ABOVE FLOOR LEVEL IN WINDOWS.
ANY GLAZING BETWEEN FLOOR LEVEL AND 1500mm ABOVE FLOOR LEVEL IN A DOOR.

ANY GLAZING IN SIDE FRAMES TO DOORS WITHIN 300mm OF THE DOOR UP TO A HEIGHT OF 1500mm AND ABOVE FLOOR LEVEL.

DETAILS AND CALCULATIONS FOR STRUCTURAL STEELWORK AND TIMBER MEMBERS TO BE APPROVED BY BUILDING CONTROL BEFORE WORK COMMENCES. ALL STRUCTURAL ROOF TIMBERS TO BE PRESSURE IMPREGNATED OR SIMILARLY TREATED.

DESIGN RISK ASSESSMENT
UNDER THE CONJ REGULATIONS 2015 CLIENTS HAVE A RESPONSIBILITY TO APPOINT A PRINCIPLE CONTRACTOR FOR BUILDING PROJECTS WHEN TWO OR MORE CONTRACTORS ARE ON SITE.

FURTHER CLIENT DUTIES FOR DOMESTIC PROJECTS CAN BE TRANSFERRED TO THE PRINCIPAL DESIGNER AND/OR PRINCIPAL CONTRACTOR

UNDERGROUND SERVICES
THERE ARE UNDERGROUND GAS AND ELECTRICITY SERVICES ON THE SITE. ACCURATELY POSITION ALL UNDERGROUND SERVICES WITHIN THE SITE BEFORE COMMENCEMENT OF ANY EXCAVATIONS FOR FOUNDATIONS, DRAINAGE, ETC. SEE HSE GUIDANCE NOTES HS (C) 47 AVOIDING DANGER FROM UNDERGROUND SERVICES, BT GUIDANCE NOTES APPENDIX 1, NW CABLE PRECAUTIONS TO PROTECT COMMUNICATIONS APPARATUS, NW WATER PROTECTION OF MAINS AND SERVICES, BRITISH GAS TRANSCO MEASURES TO PROTECT APPARATUS

OVERHEAD CABLES
THERE ARE OVERHEAD CABLES ADJACENT TO THE SITE. THERE IS A RISK OF ELECTROCUTION. SEE BT GUIDANCE NOTES APPENDIX 1 AND HSE GUIDANCE NOTES 6.

HEAVY COMPONENTS
THERE IS A RISK OF INJURY TO OPERATES LIFTING HEAVY COMPONENTS. ARRANGE APPROPRIATE HANDLING AND LIFTING EQUIPMENT.

ASBESTOS
CHECK FOR EXISTING ASBESTOS SHEETING TO SOFFITS/LININGS/ETC. ANY ASBESTOS FOUND TO BE REMOVED BY AN APPROVED CONTRACTOR AND DISPOSED OF IN A SAFE MANNER.

REV		
C		
B		
A		

jasonbwade Ltd
Chartered Architectural Technologist

PROJECT
Mr A WALLIS

PROPOSED EXTENSION AND ALTERATIONS AT
30 BANK END ROAD
GOLCAR
HUDDERSFIELD
HD7 4JN

DRG TITLE
PLANS & ELEVATIONS

DRG NO **1596/2** REV

DATE MAY 2024

23 Fairbanks
Wharf Street
Sowerby Bridge
West Yorkshire
HX6 2AB

t 01422 831114
e jbw@jasonbwade.co.uk