The following information is provided to give the details of an acoustic barrier (as recommended in the Baseline Noise Survey and Impact Assessment authored by Paul Horsley Acoustics dated 06 March 2023 Ref J3175 Rev-1) required for planning application 2022/62/93918/E.

The following image shows the location of the barrier highlighted in blue between the properties of 35 and 33 Moat Hill Birstall.

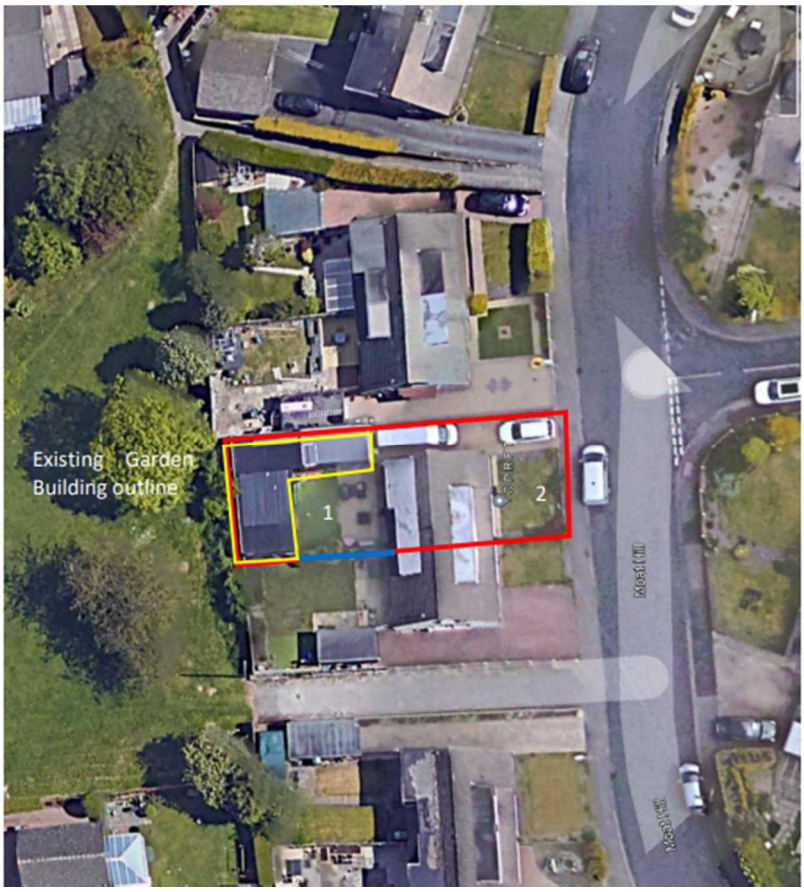

The following images show the construction of structure being built. You can see the barrier material and thickness as advised in Paul Horsley Acoustic report. The structure is 2m in height as advised and up to the eaves of the existing garden building and the property. The structure is of a solid construction having a superficial mass of 25Kg/m2 with a close boarded fence, this will provide an acoustic performance to reduce to direct transmission of the noise arriving at the neighbouring residence as advised.