

3 Front Elevation  
1 : 100

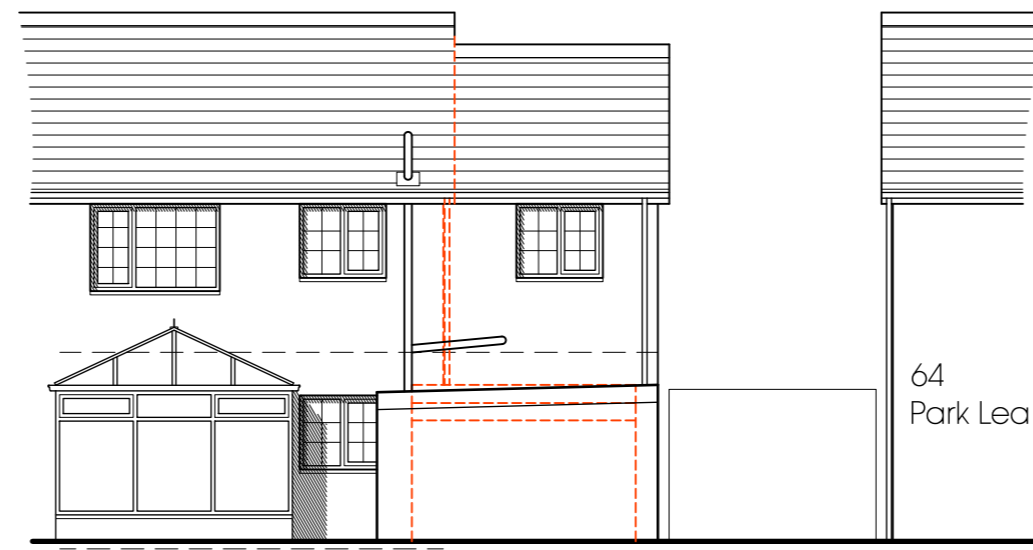

4 Rear Elevation  
1 : 100

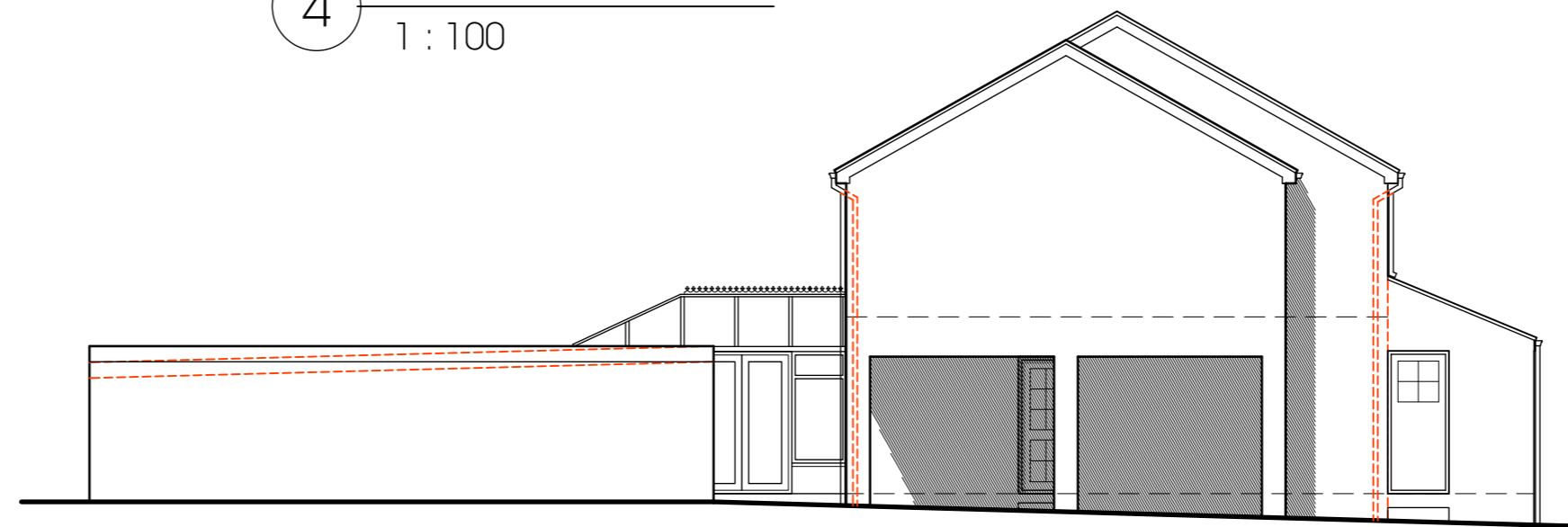

5 Side Elevation  
1 : 100

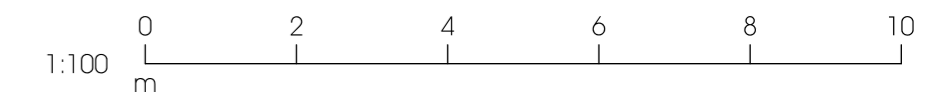

Rev:	Date:	Description:	By:	Auth:
P06	17.04.24	NMA, personnel door added to garage	RT	TB
P05	13.06.23	NMA, garage door size increase	RT	TB
P04	16.03.22	Porch door added	RT	TB
P03	13.02.22	Dimensional amendments	RT	TB
P02	07.11.22	Planning amendments	RT	TB
P01	06.05.22	Preliminary Issue	MC	TB

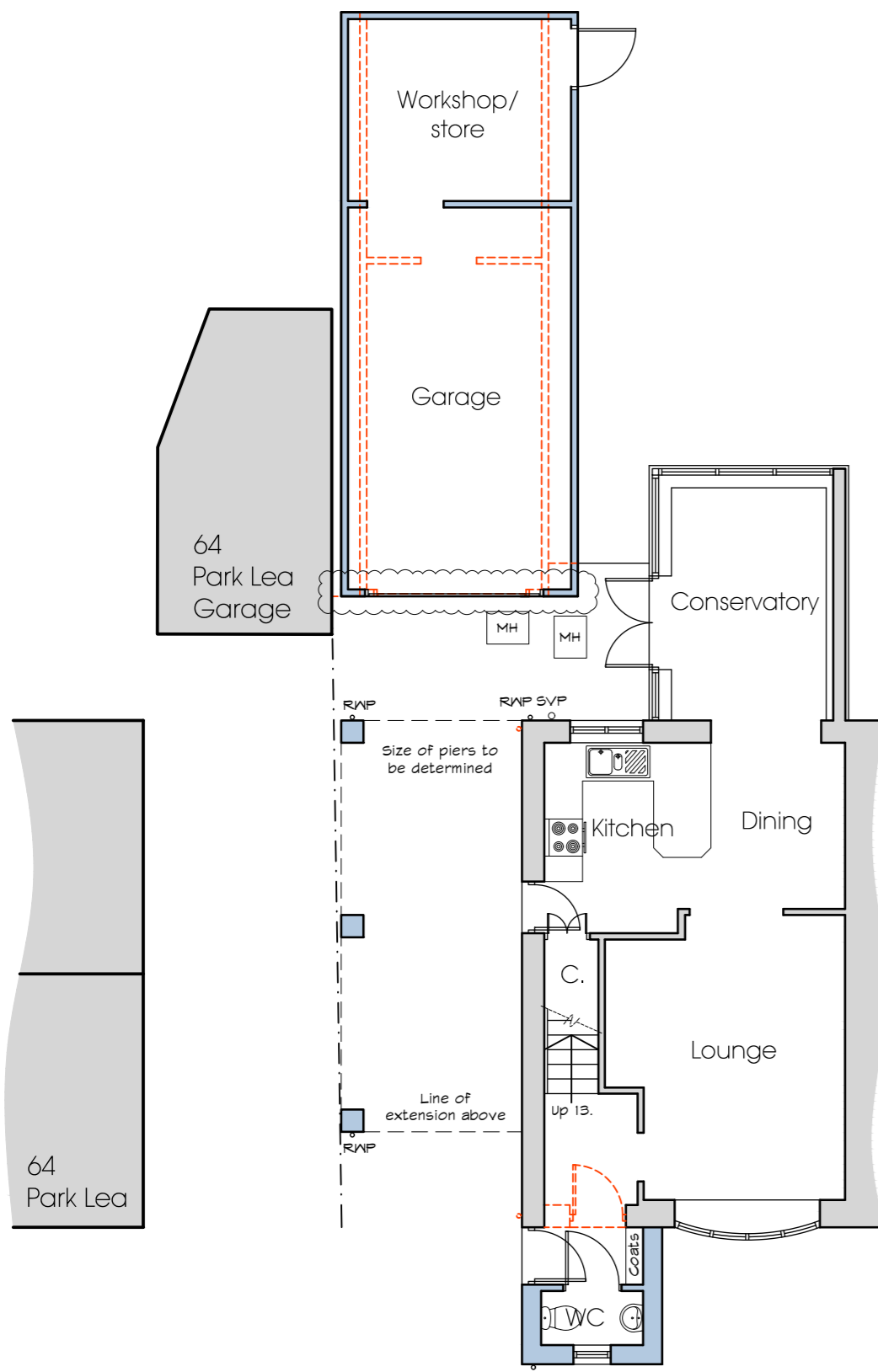

1 Ground Floor Plan  
1 : 100

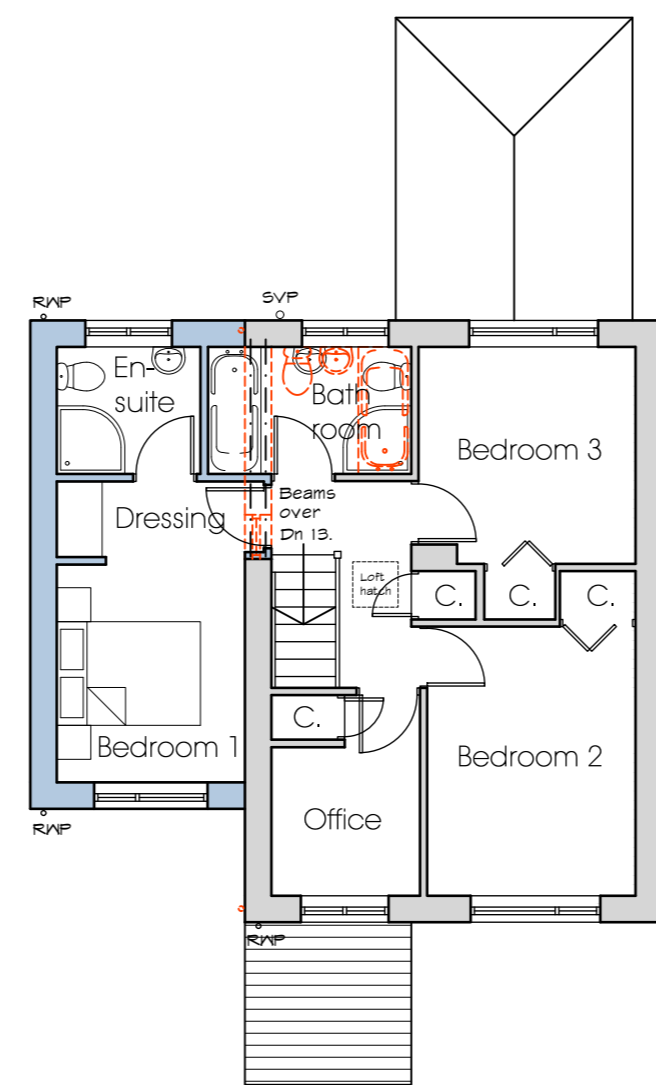

2 First Floor Plan  
1 : 100

		A: 51 Trinity Street Huddersfield HD1 4DN T: 01484 424 008 F: 01484 512 305 E: design@farrarbamforth.co.uk W: www.farrarbamforth.co.uk															
<b>Client:</b> MR B. DZIERZYK																	
<b>Project Name:</b> FIRST FLOOR EXTENSION AND GARAGE ALTERATIONS																	
<b>Project Address:</b> 62 PARK LEA, BRADLEY, HUDDERSFIELD, HD2 1QP																	
<b>Reference:</b> <table border="1"> <thead> <tr> <th>Project</th> <th>Originator</th> <th>Functional</th> <th>Spatial</th> <th>Form</th> <th>Discipline</th> <th>Number</th> </tr> </thead> <tbody> <tr> <td>22D06</td> <td>FBA</td> <td>ZZ</td> <td>XX</td> <td>DR</td> <td>A</td> <td>0701</td> </tr> </tbody> </table>				Project	Originator	Functional	Spatial	Form	Discipline	Number	22D06	FBA	ZZ	XX	DR	A	0701
Project	Originator	Functional	Spatial	Form	Discipline	Number											
22D06	FBA	ZZ	XX	DR	A	0701											
<b>Title:</b> PLANS AND ELEVATIONS AS PROPOSED																	
<b>Status:</b> <table border="1"> <thead> <tr> <th>Code</th> <th>Description</th> <th>Revision:</th> </tr> </thead> <tbody> <tr> <td>S4</td> <td>PLANNING</td> <td>P06</td> </tr> </tbody> </table>		Code	Description	Revision:	S4	PLANNING	P06										
Code	Description	Revision:															
S4	PLANNING	P06															
<b>Created By:</b> RT	<b>Authorised By:</b> TB	<b>Date:</b> June 23	<b>Scale at A2:</b> 1:100														
<small>This document is © Farrar Bamforth Associates Ltd. Drawing measurements shall not be obtained by scaling. Verify all dimensions prior to construction or product manufacture, if in doubt, contact the document author. Immediately report any discrepancies on this document to Farrar Bamforth Associates Ltd. This document is to be read in conjunction with associated models, specifications and related consultants / supplier documents.</small>																	