

- 1. Clay roof tiles
- 2. White roughcast render
- 3. Timber weatherboarding
- 4. Timber slatted fence on steel frame
- 5. Metal standing seam
- 6. Photovoltaic array
- 7. Rooflights
- 8. Obscure glazing as existing
- 9. Obscure glazing (new)

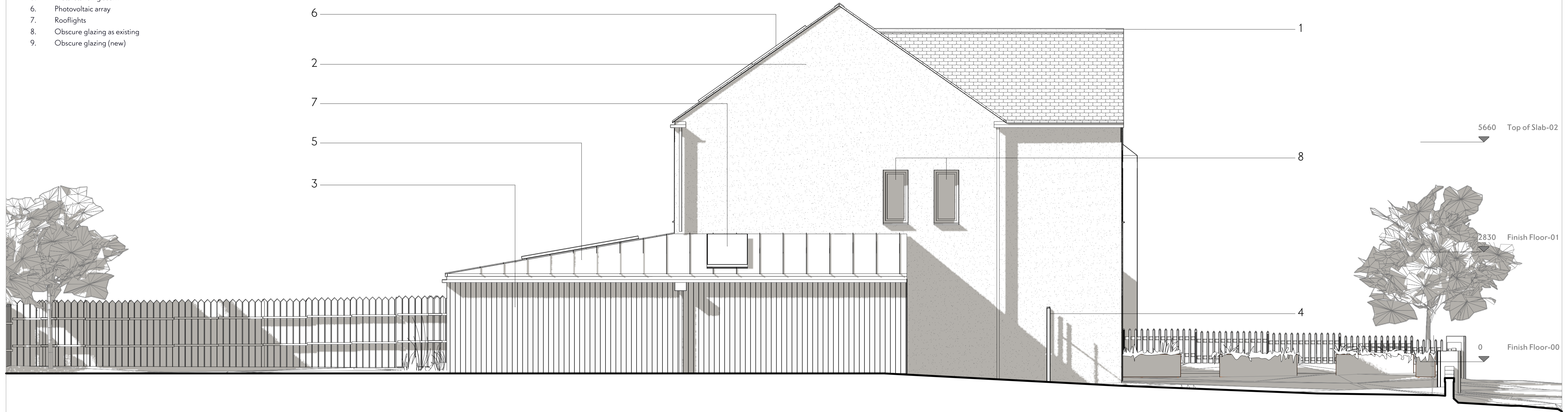

1 East Elevation - proposed
Scale: 1:50

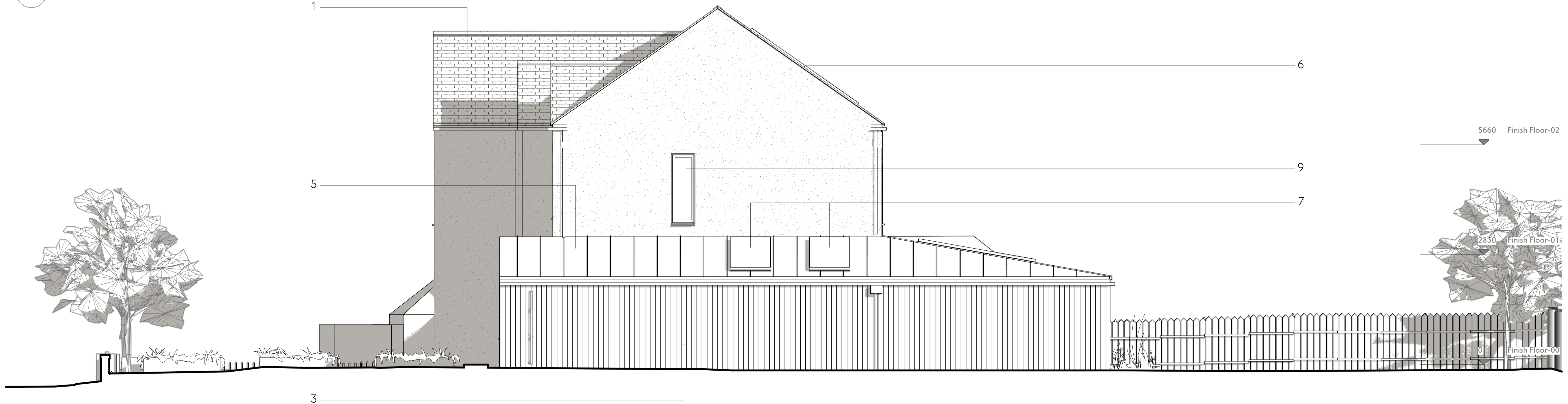

2 West Elevation - proposed
Scale: 1:50

Andrew Lees Architect (ALA) shall have no responsibility for any use made of this document other than for that which it was prepared and issued.
All dimensions should be checked on site. It is the Contractor's responsibility to check all governing dimensions and verify all dimensions on site before commencing any work or making any shop drawings.
SCALE WITH CAUTION AS DISTORTION CAN OCCUR
This drawing is to be read in conjunction with the architectural specification, the CDIF documentation, and with the structural, mechanical and electrical drawings and any other relevant design information by others.
Any drawing errors or divergences should be brought to the attention of ALA at the contact details shown on this sheet.

NOTE
Daylight / shadow simulation for East Elevation: 20th March, 12:00 hrs.

Daylight / shadow simulation for West Elevation: 20th March, 16:00 hrs.

REVISION	DESCRIPTION	DRAWN	CHECKED	DATE
B	Revised roofs	AWL	AWL	08/07/24
A	Issued for planning	AWL	AWL	12/04/24
	1st issue	AWL	AWL	02/04/24

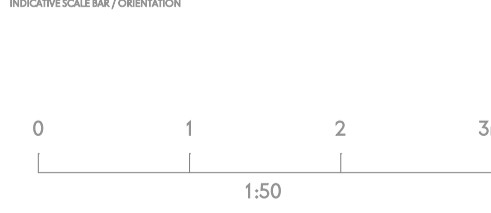

ANDREW LEES ARCHITECT
48 Norwich
South Street
Park Hill
Sheffield
S2 5AY
E andrew@andrewleesarchitect.co.uk
T 07941 328355
www.andrewleesarchitect.co.uk

PROJECT
35 Cumberland Avenue, Fixby,
Huddersfield
CLIENT
Mr Abdul Bismilla
DISCIPLINE
Planning
DATE
02/04/24
DRAWING FILE
East & West Elevations -
Proposed
SCALE
1:50
SHEET NO.
ALA-045-015
DRAWN
B