

PLANTING SCHEDULES

SHRUB SCHEDULE

ORNAMENTAL PLANTING SCHEDULE				
Herbaceous				
Nr	Name	Ht in cm	Pot(L)	Density
12	Bergenia cordifolia 'Purpurea'		3L	6.00
5	Heuchera micrantha 'Palace Purple'		3L	9.00
23	Stachys lanata 'Silver Carpet'		3L	9.00
Shrub				
Nr	Name	Ht in cm	Pot(L)	Density
21	Ceanothus 'Blue Mound'	30-40cm	3L	4.00
6	Choysya ternata 'Sundance'	30-40cm	3L	4.00
30	Cistus 'Silver Pink'	30-40cm	3L	5.00
5	Cornus alba 'Ivory Halo'	40-60cm	3L	3.00
5	Deutzia rosea	50-60cm	3L	4.00
19	Hebe 'Oratia Beauty'	30-40cm	3L	4.00
46	Hebe pinguifolia 'Sutherlandii'	25-30cm	3L	6.00
9	Lavandula angustifolia 'Hidcote'	25-30cm	3L	6.00
16	Pachysandra terminalis 'Green Carpet'	20-30cm(D)	3L	6.00
17	Philadelphus 'Manteau d'Hermine'	30-40cm	3L	3.00
7	Photinia fraseri 'Red Robin'	30-40cm	3L	3.00
6	Pittosporum tenuifolium 'Tom Thumb'	30-40cm	3L	5.00
24	Prunus laurocerasus 'Otto Luyken'	50-60cm	3L	4.00
30	Santolina chamaecyparissus 'Nana'	25-30cm	3L	6.00
8	Sarcococca confusa	20-25cm	3L	5.00
18	Sarcococca ruscifolia	25-30cm	3L	5.00
14	Skimmia japonica 'Rubella'	30-40cm	3L	4.00
34	Spiraea japonica 'Goldflame'	30-40cm	3L	4.00

All shrub material shall be first quality, sturdy, well rooted non-refrigerated stock with well branched heads and fibrous root systems. Shrubs shall be planted into 450mm good quality fibrous topsoil incorporating organic compost and slow release fertiliser in accordance with all good horticultural practice.

All plant material shall be a minimum of 3L pot size unless otherwise specified and conform to BS3936 Part 1 and BS 4428. Finished beds shall be lightly forked over and dressed with 50mm coarse forest bark mulch.

TREE SCHEDULE

SPECIES	Ht in m	NUMBERS REQUIRED		
		3.0-3.5	3.5-4.0	4.0-4.5
	Girth in cm	10-12	12-14	14-16
Prunus padus 'Albertii' (PpA)		-	1	-

All trees to have clear stems to 1.8m above ground level with well developed branching heads with a single, central leader and healthy, fibrous root systems.

Trees shall be planted into pits of an appropriate size to accommodate the root system without restriction, backfilled with a 3:1 topsoil:compost mix and shall be secured to a machine rounded stake using 1 no. tree tie with rubber spacer. Finished height of stake shall not exceed 1/3 height of staked tree above ground.

Foundation design of new buildings shall accommodate proposed tree planting in accordance with NHBC guidelines.

BEECH HEDGE SCHEDULE

Species	Root	Size in cm	Nos Req'd
Fagus sylvatica	BR	60-80	255

Hedge to be planted as a double staggered row 250mm apart at 450mm centres (5/linm)

EVERGREEN HEDGE SCHEDULE

Species	Pot	Size in cm	Nos Req'd
Escallonia 'Apple Blossom'	5L	40-60	111

Hedge to be planted as a single row at 3 plants per linear metre

GRASS SEEDING

LOW MAINTENANCE GRASS MIX

100mm depth of topsoil complying with BS3882 to be spread to area and pre-seed fertiliser to be applied at 50g/m². Soil to be cultivated using a disc harrow or rotovator, to 50mm depth then further cultivated and rolled to produce a firm seed bed. Low maintenance grass seed mix such as Germinal Seeds A22 mix to be sown at 35g/m² to the rear gardens of properties.

TURFING TO FRONTAGES

The topsoiled area to be turfed, is to be graded and cross-graded to even running falls, to allow the finished level of the turf to be 40mm above adjoining paved areas. The surface should be lightly and uniformly firmed by rolling or treading, and reduced to a fine till up to 25mm in depth. All rubbish, stones greater than 50mm diameter etc, shall be removed from the surface. Apply an even application of approved fertiliser at a rate of 70g/m² and rake in. No turves shall be laid in exceptionally dry or frosty weather or in other unsuitable weather conditions. The turves shall be laid in a stretcher bond pattern, closely butted and firmed into position, to the correct levels. The turves should be laid off planks, working over turves previously laid. A dressing of finely sifted topsoil (complying with BS 3882) should be applied to the laid turf and brushed well into the joints. Water the turves to prevent drying out before establishment.

<p>Sue Farmer BA MALD MLU Landscape Architect</p> <p>fdalandscape</p> <p>Westleigh Hall Wakefield Road Denby Dale Huddersfield HD8 8QJ telephone 01484 861611 fax 01484 861616 isdn 01484 866900 email info@fdalandscape.co.uk www.fdalandscape.co.uk</p>	client	Yorkshire Country Properties		
	project	Residential Development Phase 2 ABBEY ROAD, SHEPLEY		
	drawing title	LANDSCAPE LAYOUT		
	scale	date	drwn by	drawing no
1:500/A2	Aug 25	CS	R/2446/9	

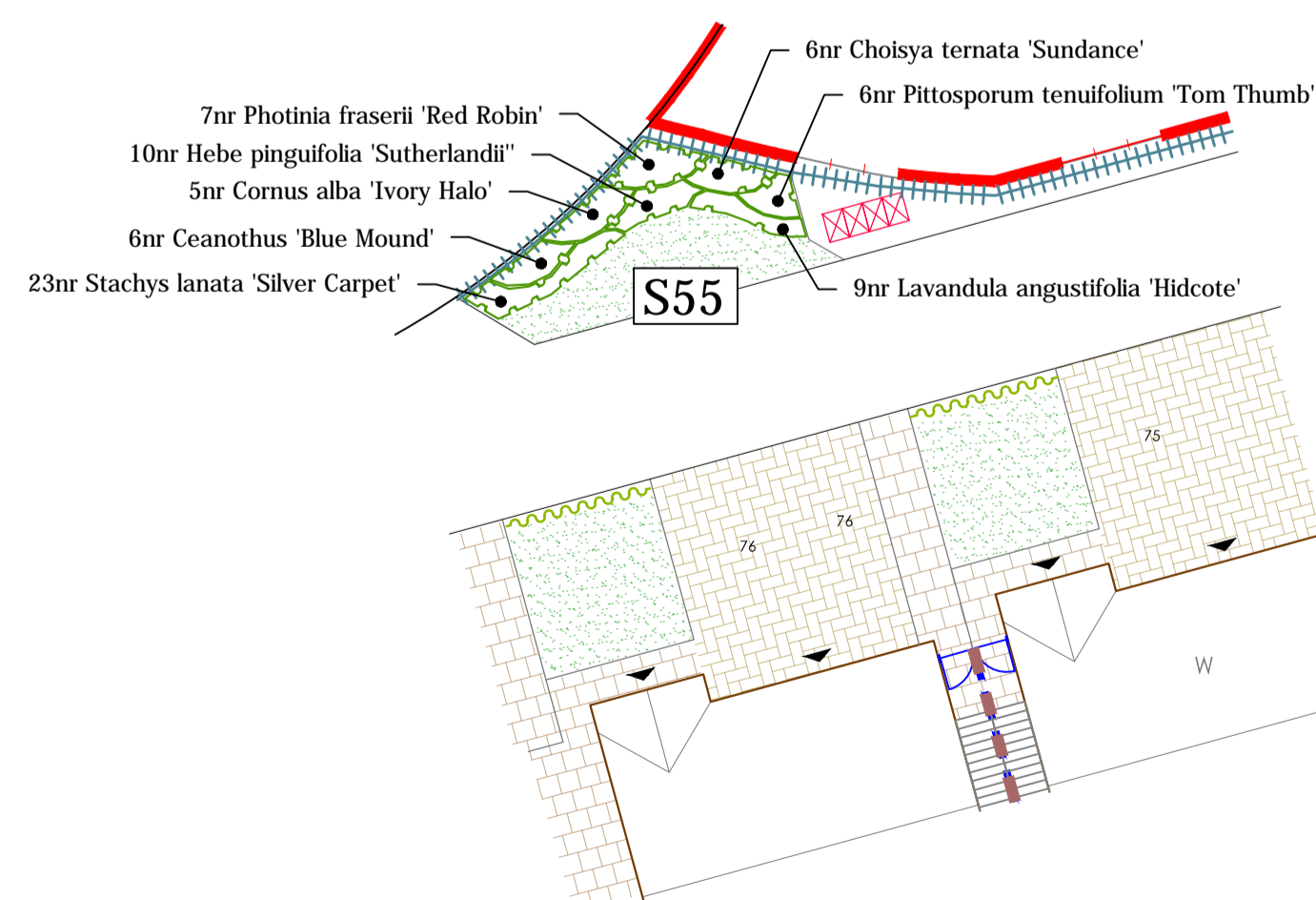
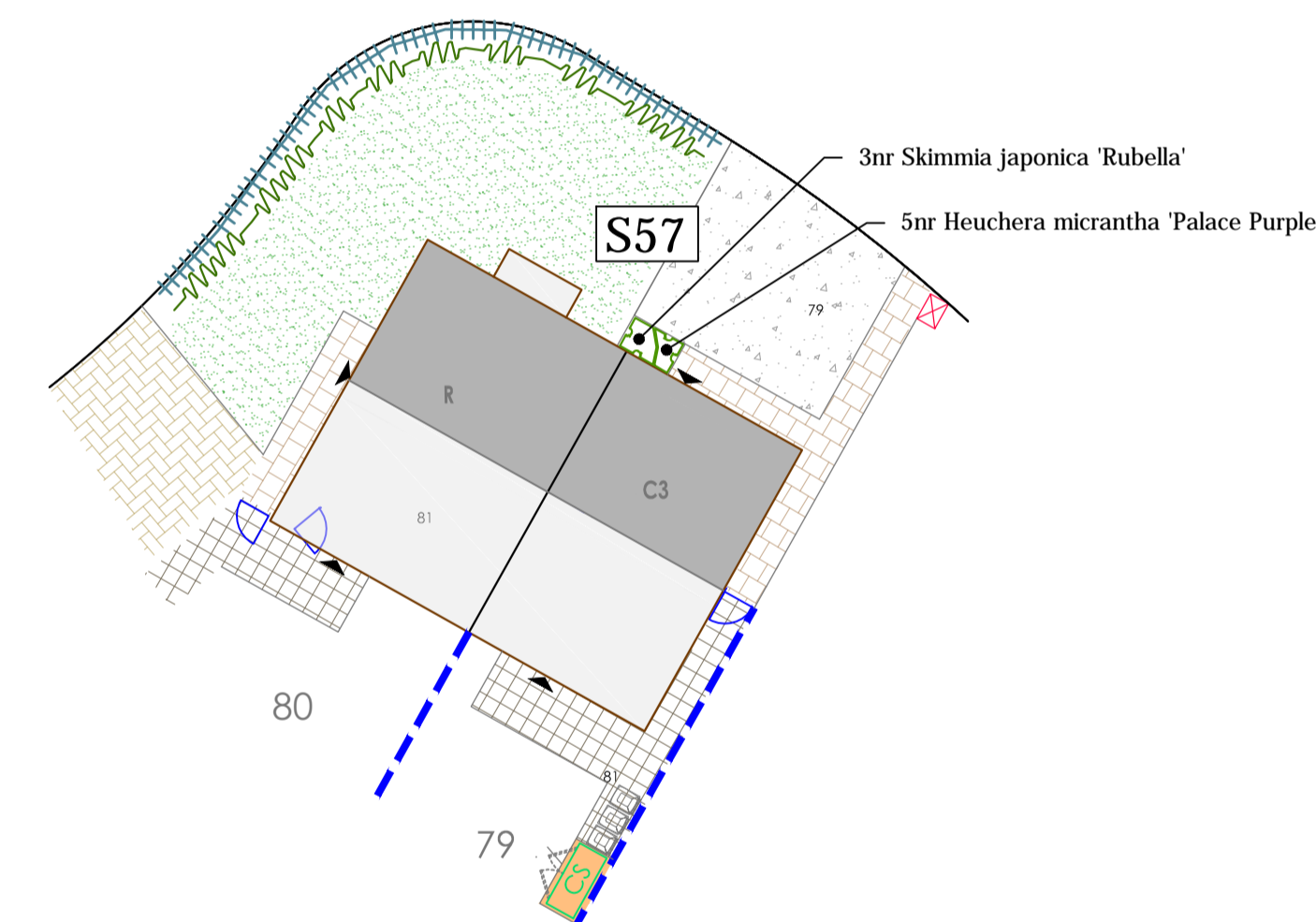
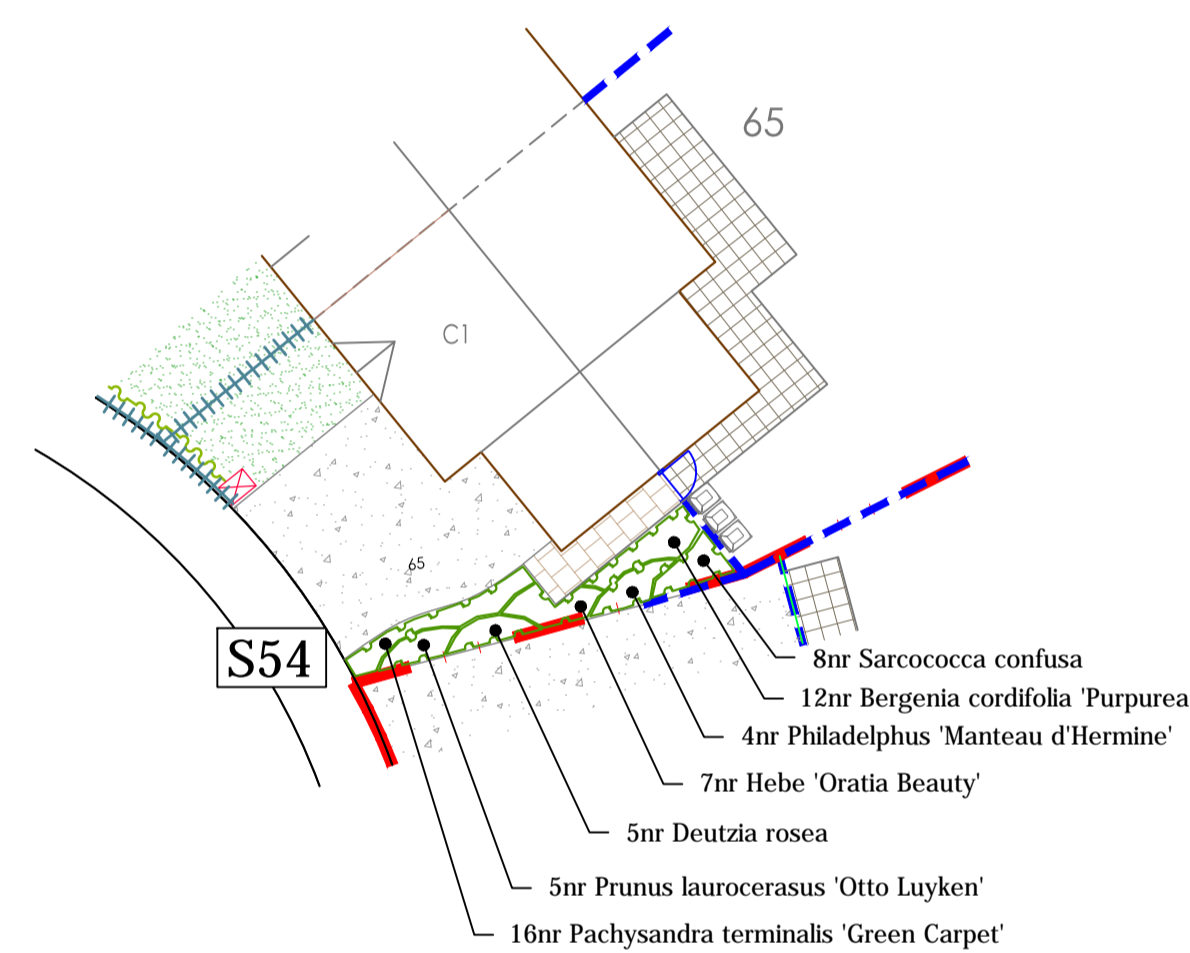
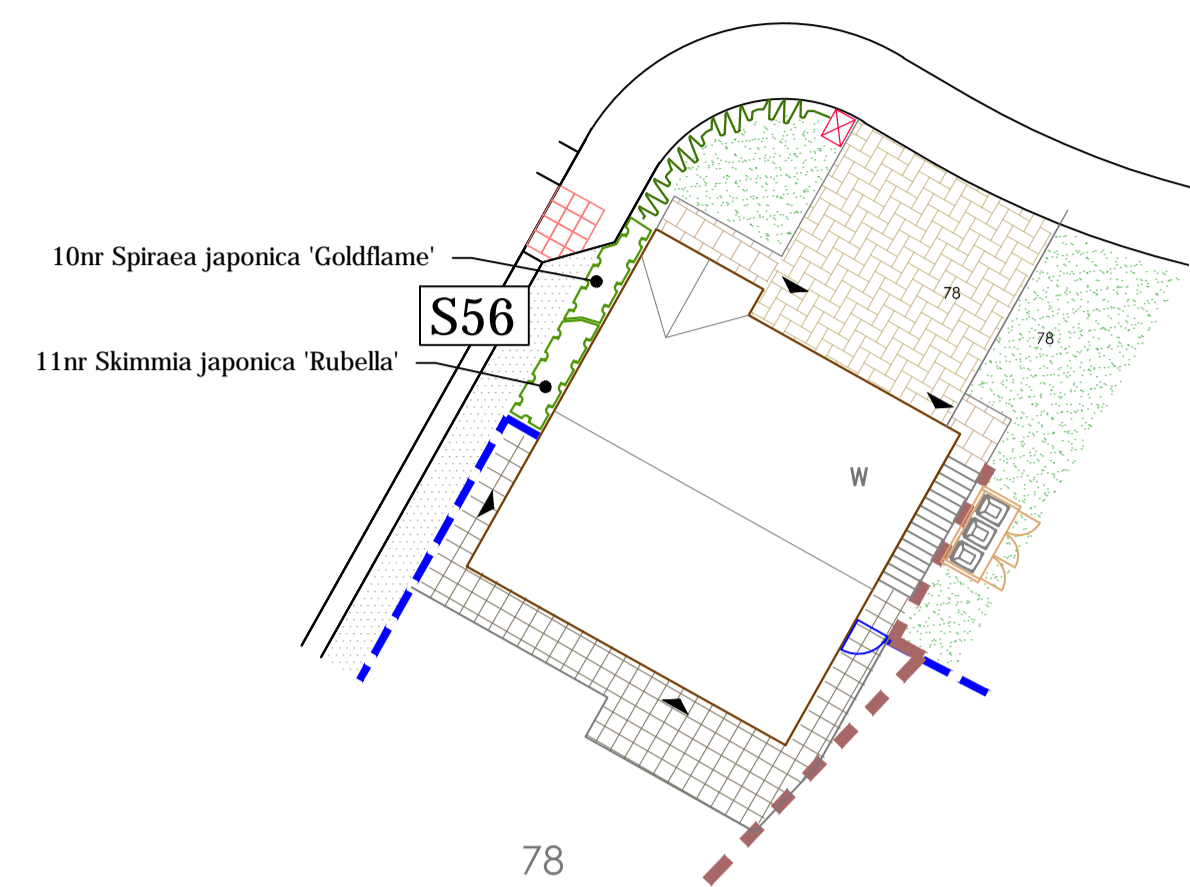
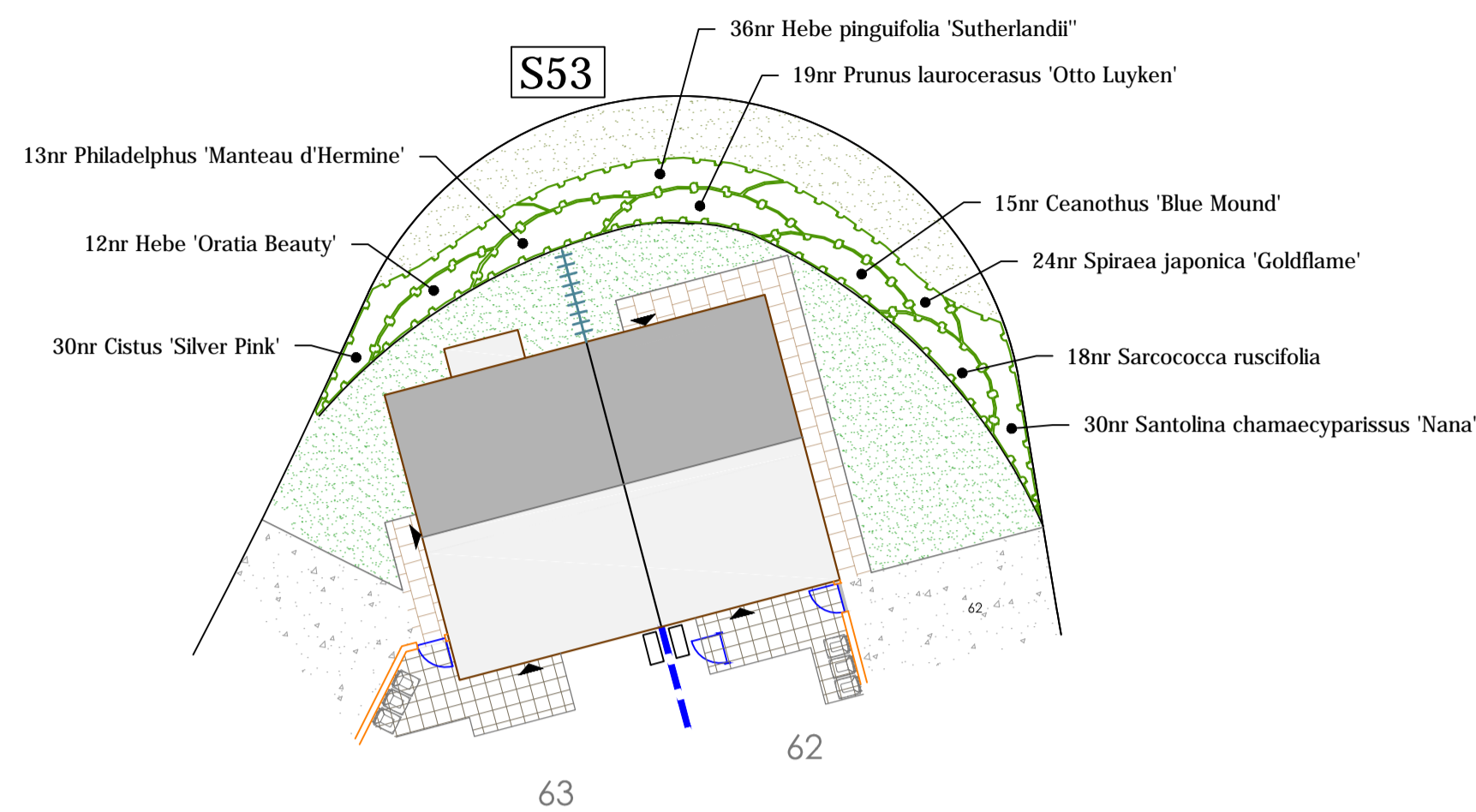

Refer to Bowman Riley Drawing: 8834-BOW-A0-DR-A-0157-P12
Enclosures plan for boundary treatments