

**Notes**

Do not scale from drawing, use figured dimensions only.  
 All dimensions must be checked and verified on site prior to commencement of work and Architect to be notified of any discrepancies.  
 This drawing is intended to permit overall scheme proposals only and cannot be used for construction purposes without further information.

Rev	Description	Drawn	Date

**EXISTING**

**PROPOSED**



Existing East Elevation - 1:100      Existing North Elevation - 1:100      Existing South Elevation - 1:100



Proposed South Elevation - 1:100      Proposed North Elevation - 1:100      Proposed East Elevation - 1:100

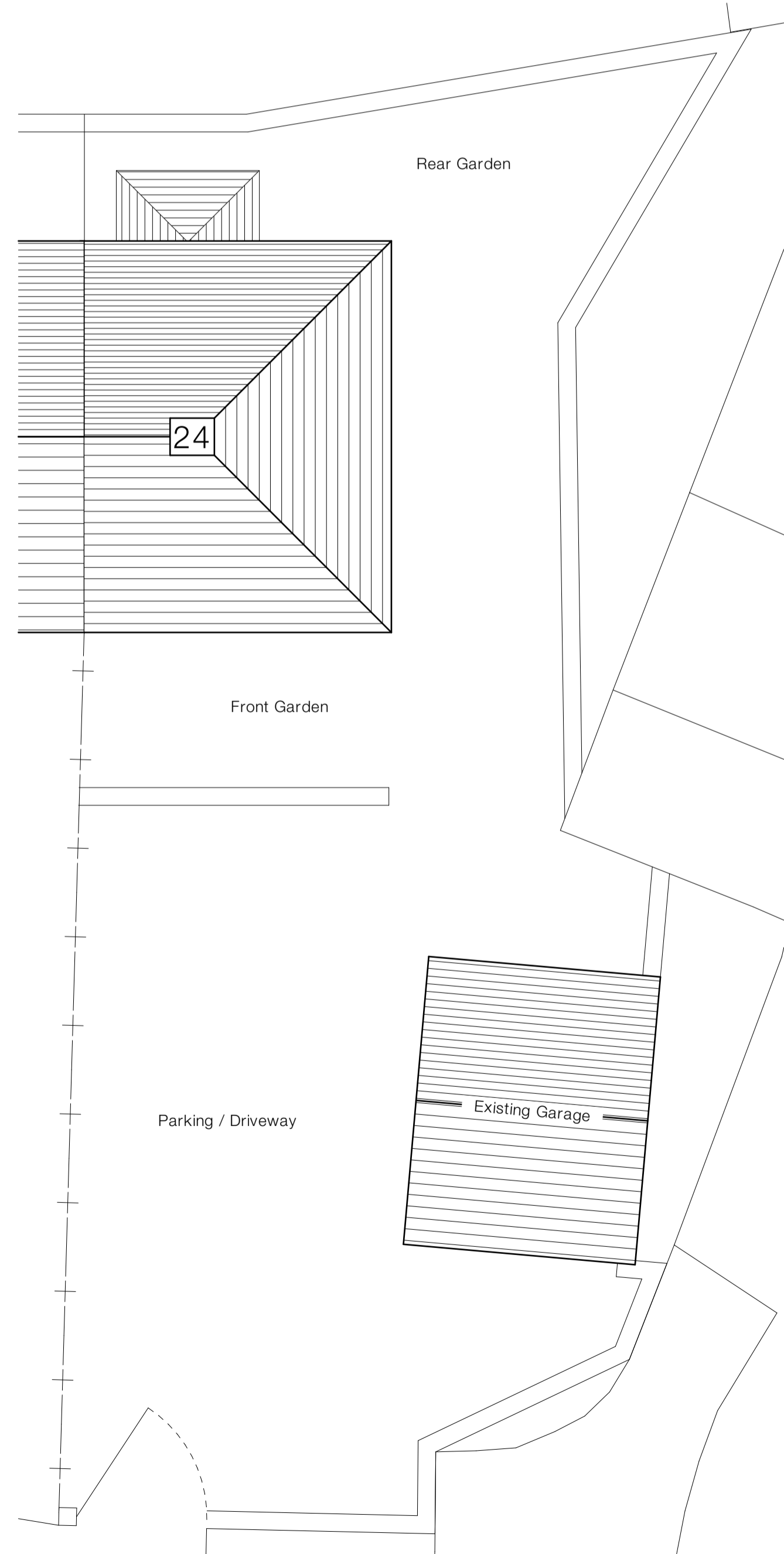

Existing Site Plan - 1:100

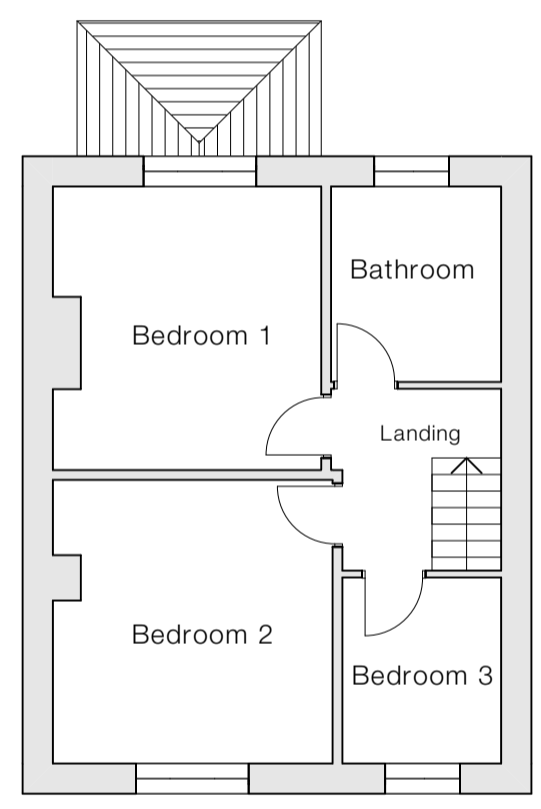

Existing First Floor Plan - 1:100

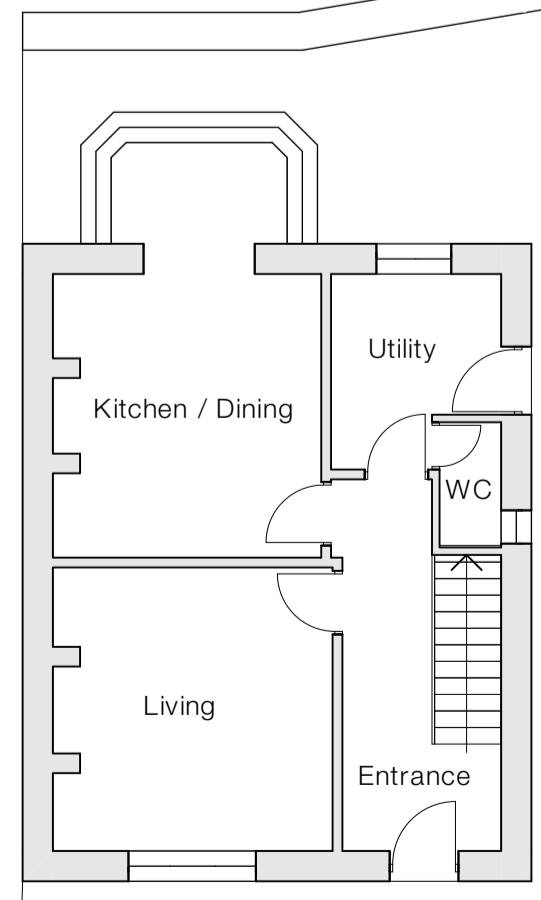

Existing Ground Floor Plan - 1:100

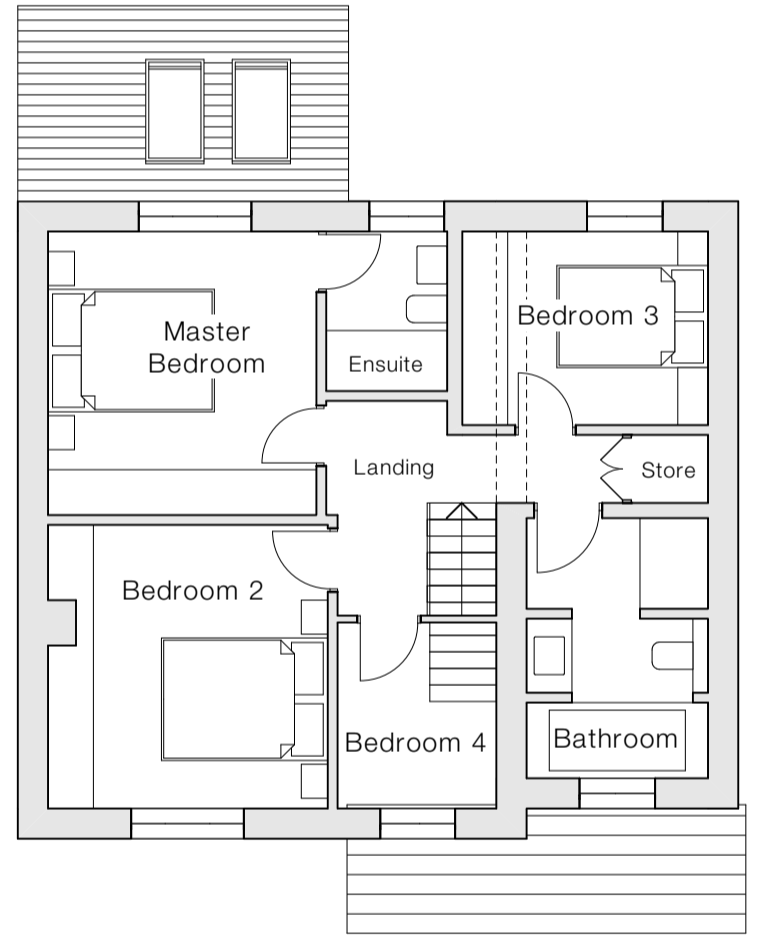

Proposed First Floor Plan - 1:100

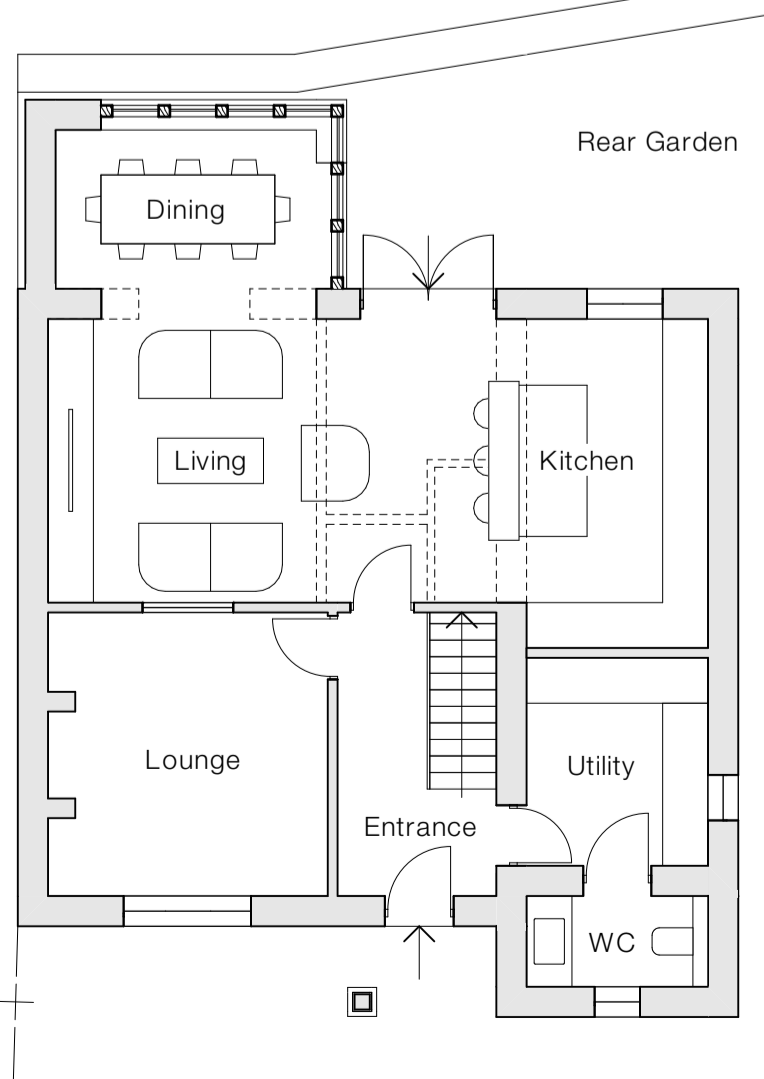

Proposed Ground Floor Plan - 1:100

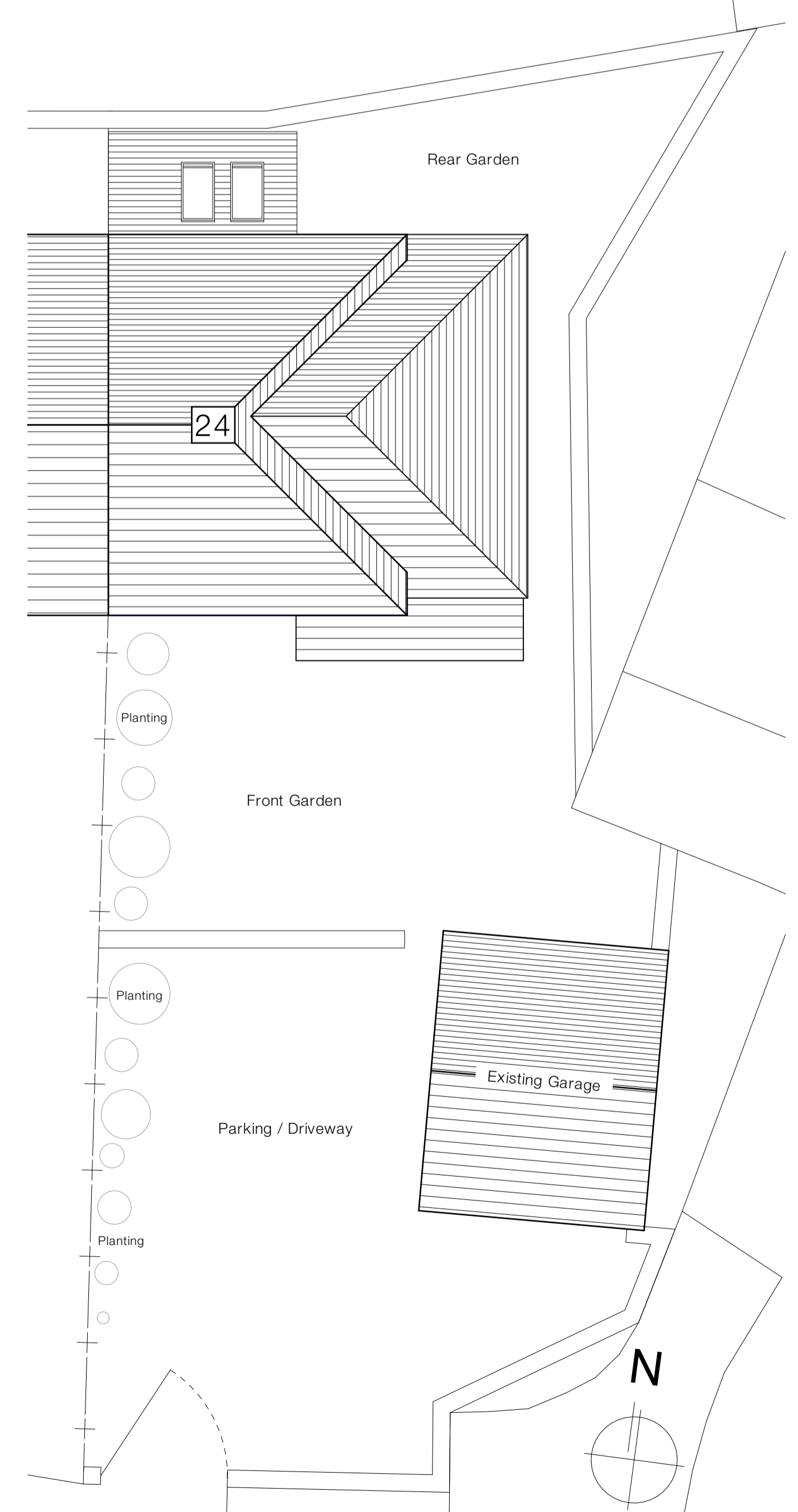

Proposed Site Plan - 1:100

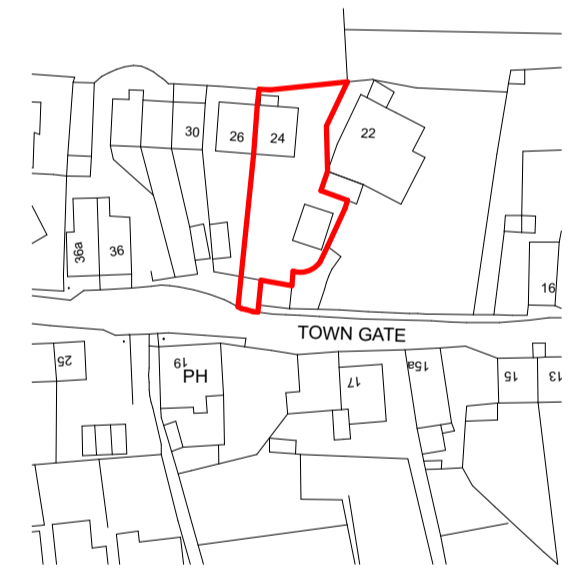

OS Plan - 1:1250

**Client**  
Mr F Garside

**Site Address**  
24 Towngate, Upperthong, Holmfirth, HD9 3UX

**Project Description**  
Extension to existing dwelling

**Status**  
Planning

Date	Drawn	Checked
March 2024	FWG	•

Drawing	Scale @ A1
Existing & Proposed Drawings	1:100, 1:1250

Drawing No.	Revision
3373 (0-) 02	-

**ONE17 DESIGN**  
 THE DYEHOUSE, ARMITAGE BRIDGE  
 HUDDERSFIELD, WEST YORKS HD4 7PD  
 T 01484 448000 & SOLUTIONS@ONE17DESIGN.COM  
 ONE17DESIGN.COM