

PROPOSED ELEVATIONS - GENERAL

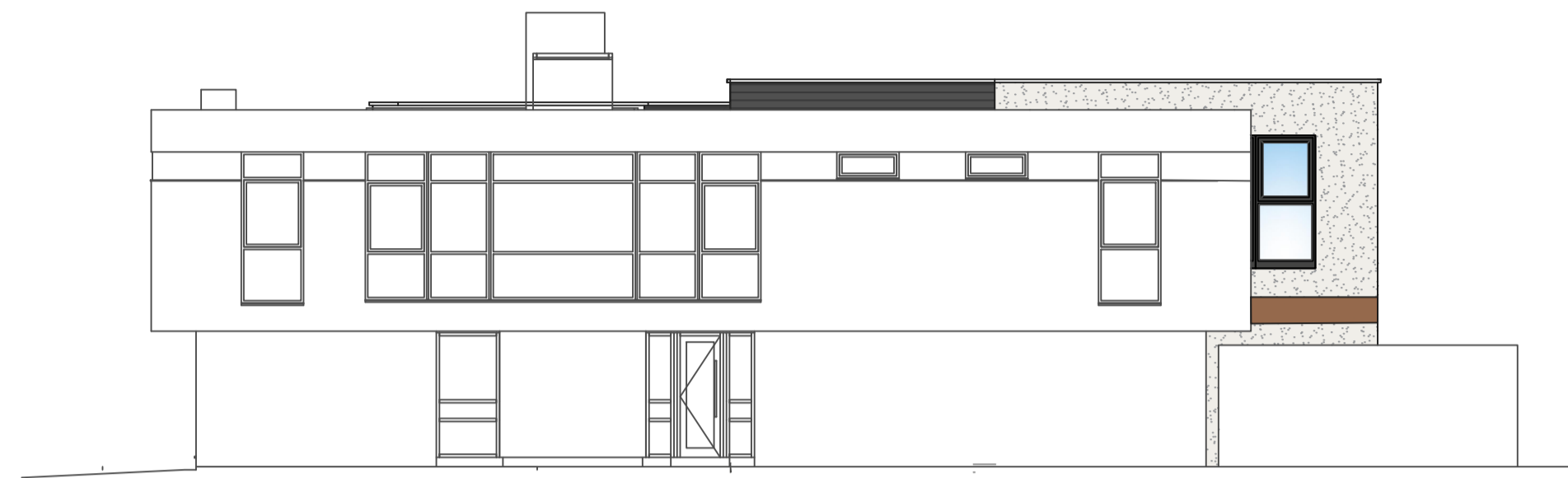

PROPOSED FRONT ELEVATION
SCALE 1:100



PROPOSED SIDE ELEVATION
SCALE 1:100

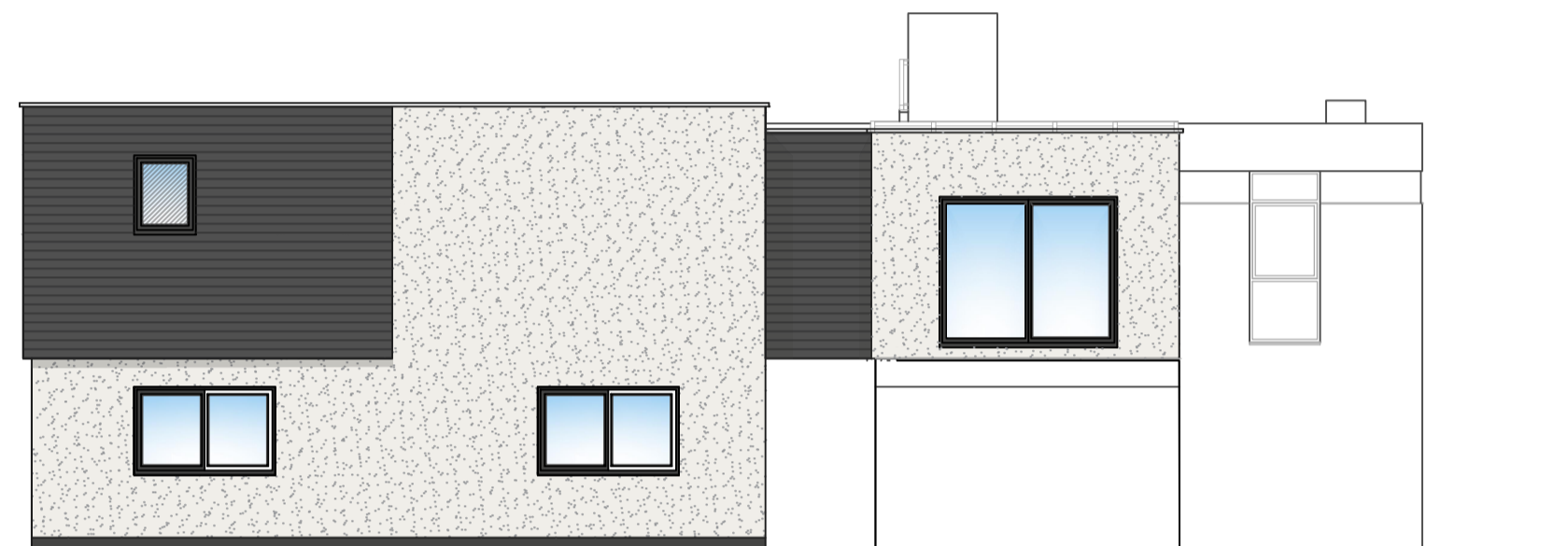

PROPOSED REAR ELEVATION
SCALE 1:100

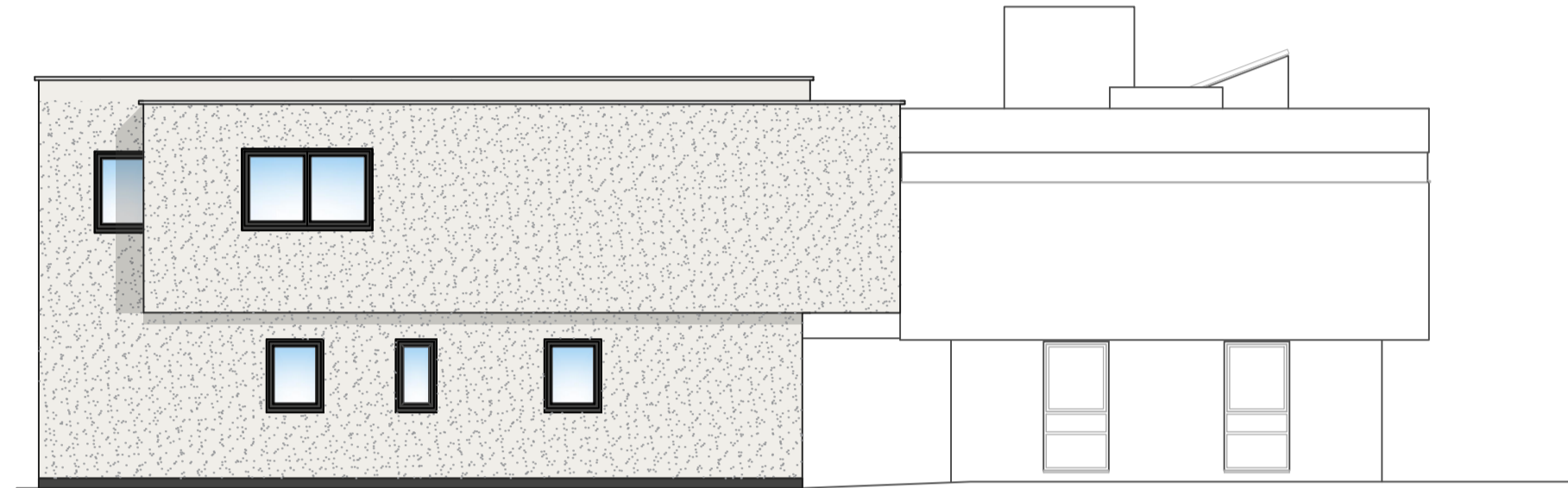

PROPOSED REAR ELEVATION
SCALE 1:100

PROPOSED ELEVATIONS - ISOLATED ANNEXE

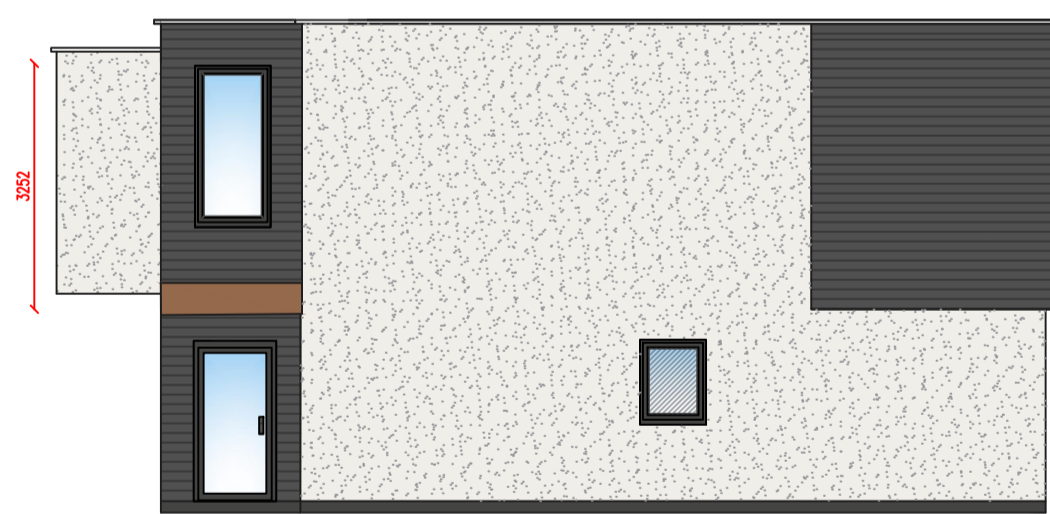

PROPOSED FRONT ELEVATION
SCALE 1:100

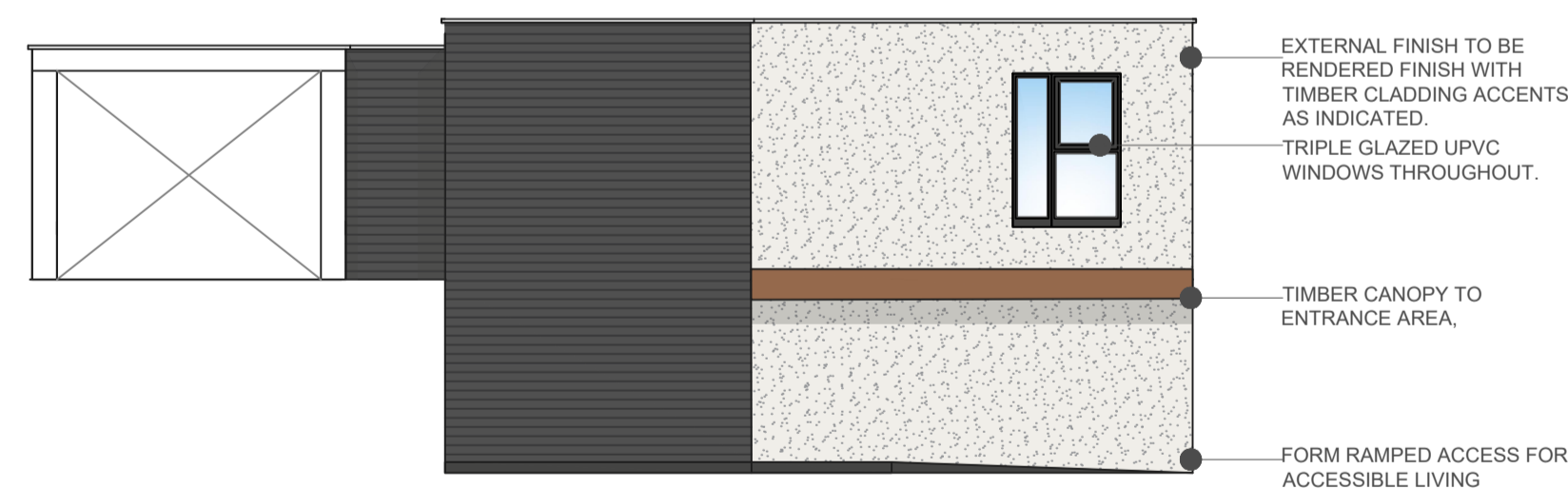

PROPOSED SIDE ELEVATION
SCALE 1:100

- EXTERNAL FINISH TO BE RENDERED FINISH WITH TIMBER GLAZING ACCENTS AS INDICATED.
- TRIPLE GLAZED UPVC WINDOWS THROUGHOUT.
- TIMBER CANOPY TO ENTRANCE AREA.
- FORM RAMPED ACCESS FOR ACCESSIBLE LIVING REQUIREMENTS.

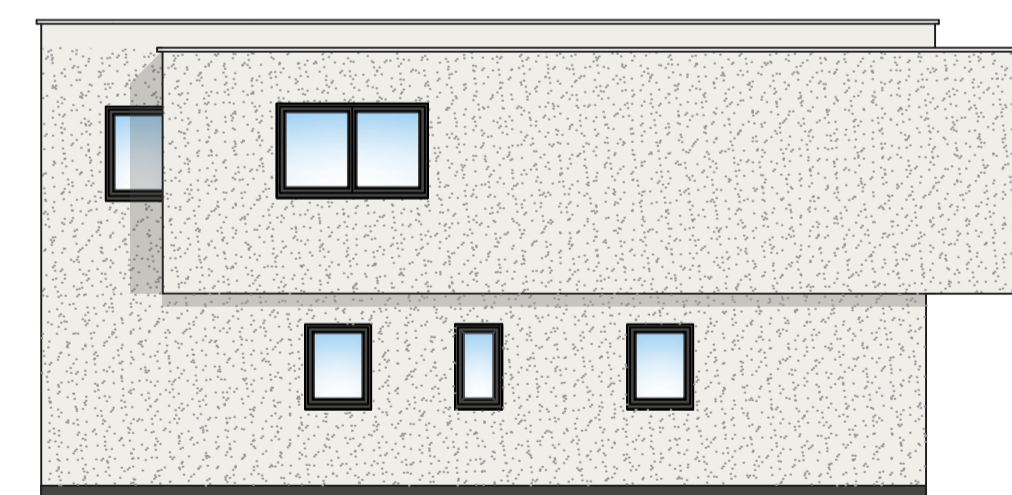

PROPOSED REAR ELEVATION
SCALE 1:100

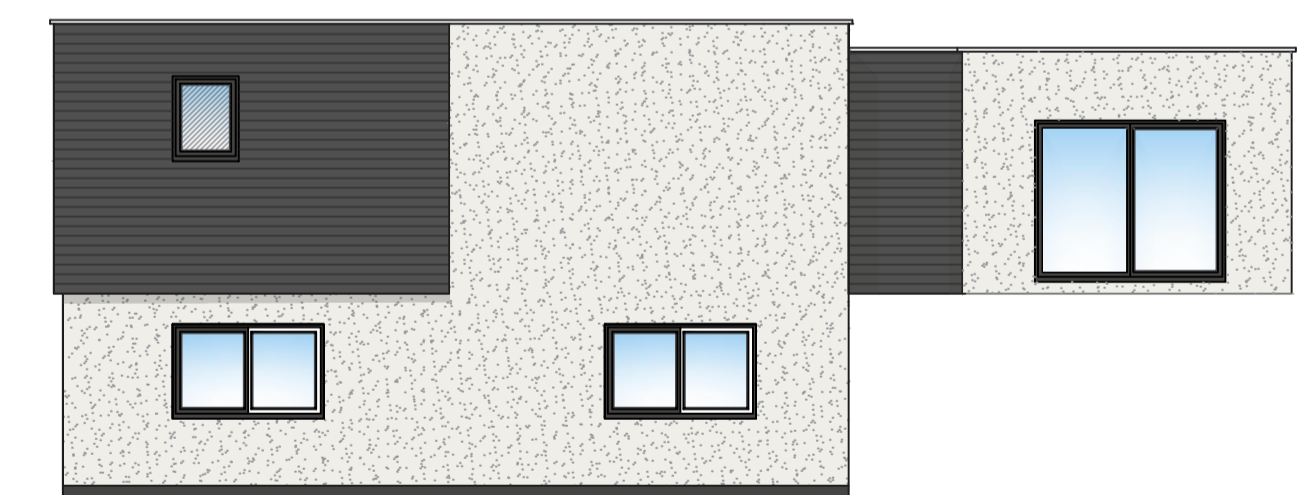

PROPOSED SIDE ELEVATION
SCALE 1:100

ANNEXE LINK TO EXISTING HOUSE TO BE INSTALLED OVER EXISTING CONC. SLAB.

A/22/04/24 revised to suit planners feedback.
B/14/06/24 revised to suit planners feedback.
C/25/06/24 bedroom flipped.

Rev/Date

PLEASE NOTE
Any dimensions required by Consultants/ Contractors/ Subcontractors must not be scaled from this drawing. In case of discrepancies please notify the Architect at once.
Dimensions required for specialist manufacturers' items and fitted furniture need to be taken on site.
All shop-fit drawings to be approved by CherishHomes
COPYRIGHT
This drawings are copyright by CherishHomes and may not be used or reproduced in any way without written consent.

Drawing Title

CH-003
PROPOSED ELEVATIONS

Drawing Number
CH - 003 - 05C

Project
17 INGLEWOOD AVENUE, HUDDERSFIELD

Drawing Status

Concept Planning Tender Construction
Scale A1 Date 20.02.24
Drawn KS Checked

CherishHomes for:
PAM JACKSON

