

GROUND FLOOR PLAN

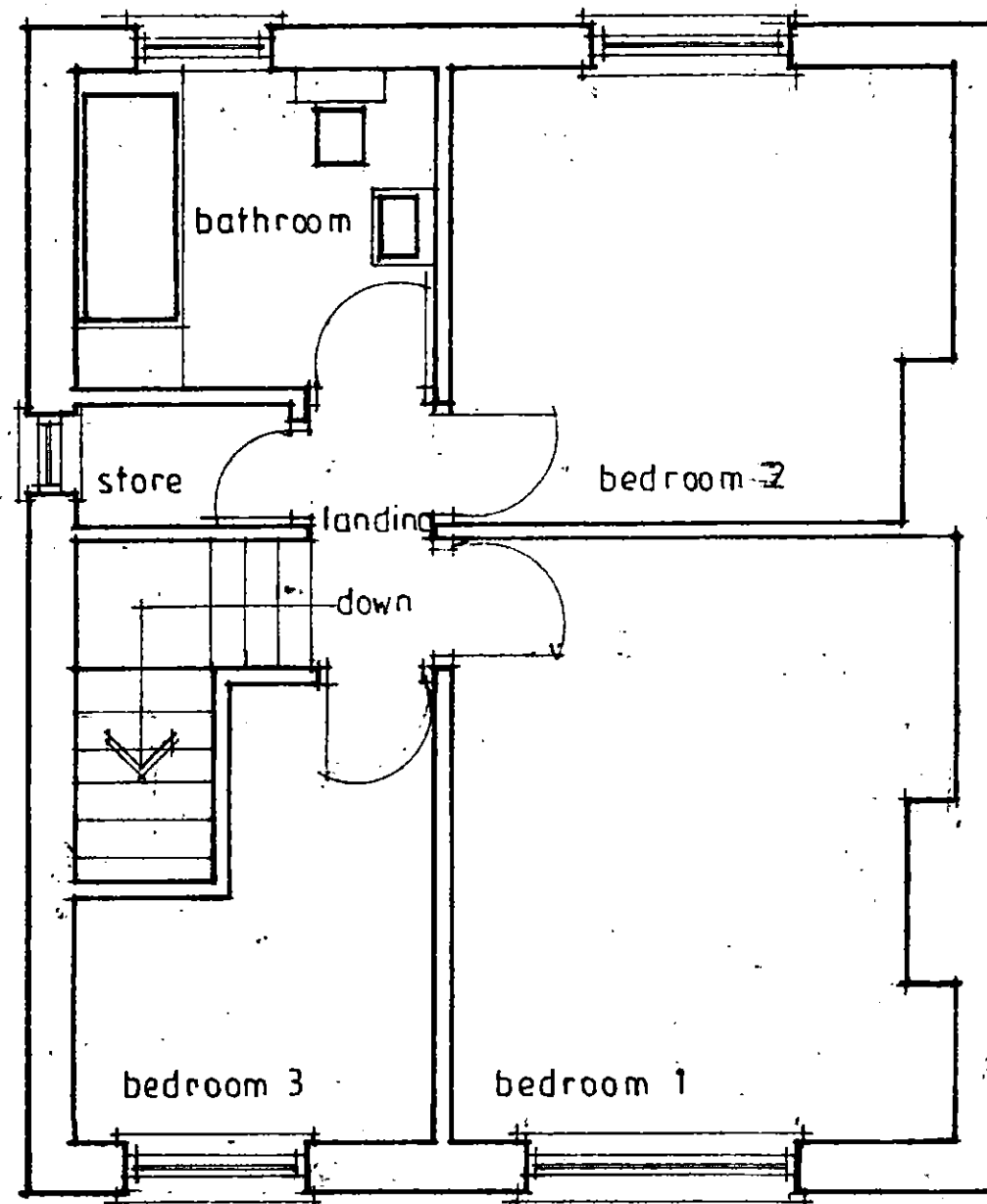

FIRST FLOOR PLAN

PROPOSED ALTERATIONS AND 2 STOREY TO ONE SIDE AND REAR, CAR PORT TO ONE SIDE AND ROOMS IN ROOFSpace AT 23 COWPER STREET SAVILE TOWN DEWSBURY WF 12 9NN FOR MR SAJJID ALI