

"For the purposes of Planning Consent the following applies to any copy of this drawing made by the Local Authority:
 This copy has been made by and with the authority of the person required to make the plan and drawing open to public inspection pursuant to Section 47 of the Copyright, Designs and Patents Act 1988. Unless that Act provides a relevant exception to copyright, the copy must not be copied without the prior permission of the copyright owner. If any copy is made under the authority only the whole drawing including the copyright holder's name and this notice, is to be copied."

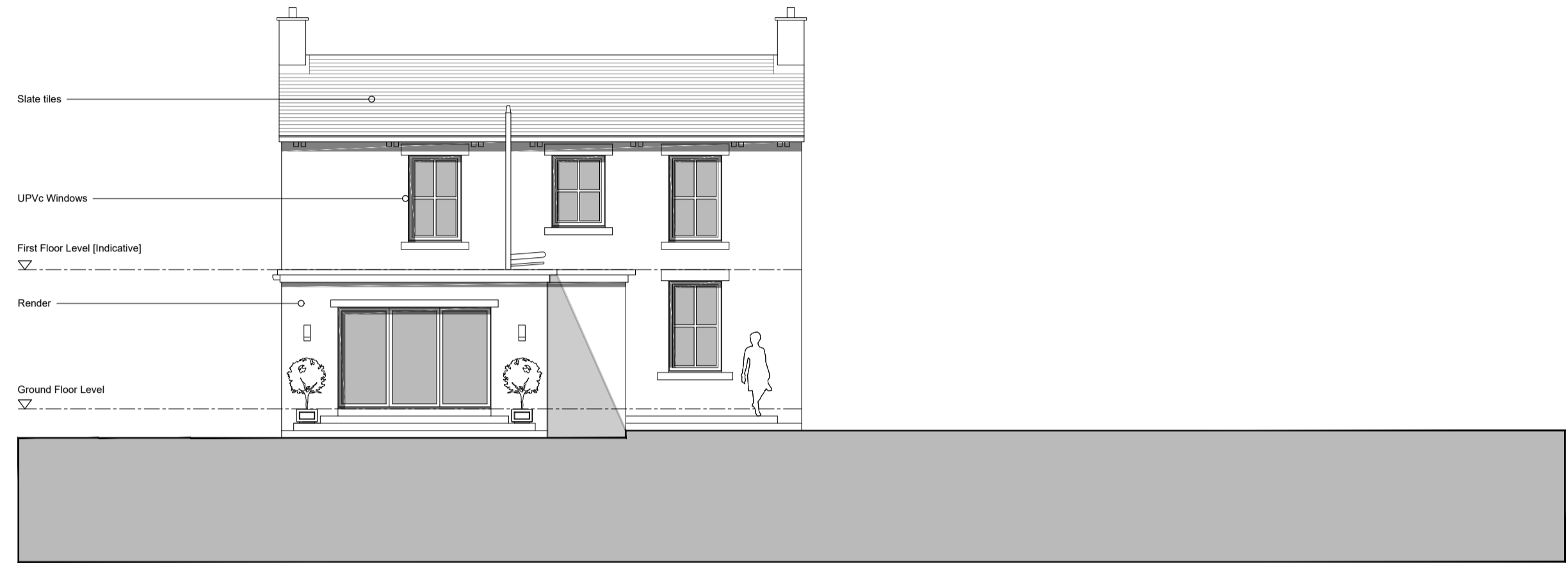

Elevation F [South East]

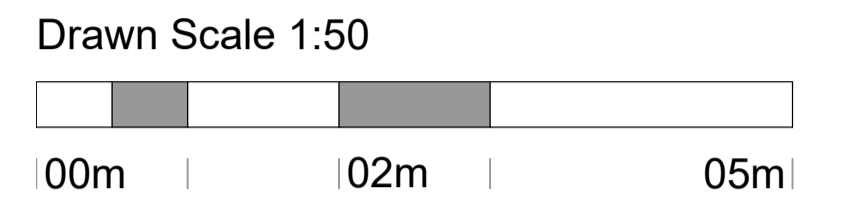
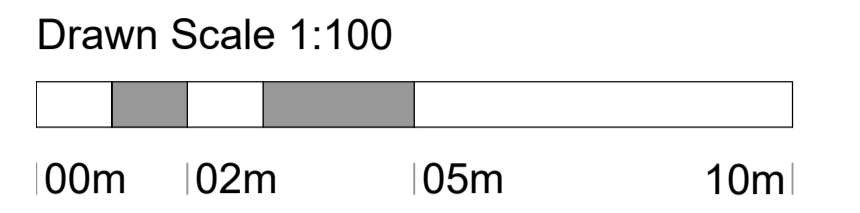
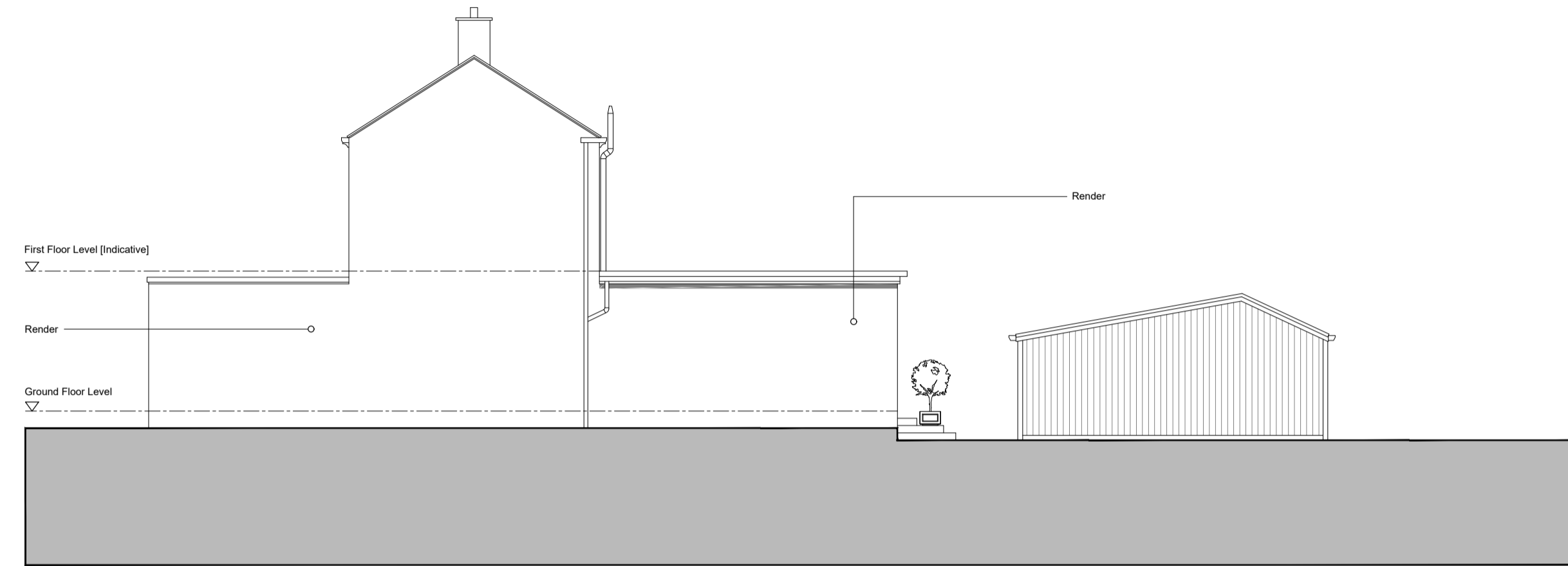

Elevation G [South West]

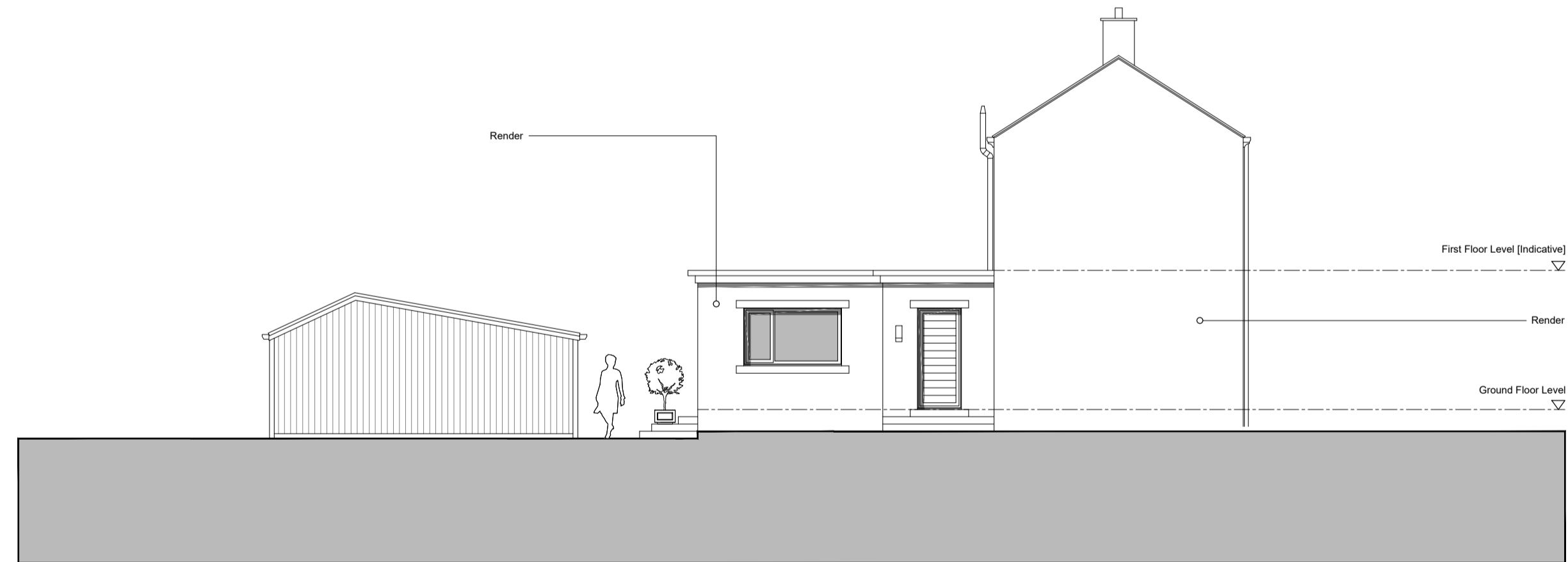

Elevation H [North East]

Issue Purpose: PLANNING APPLICATION

AHJ architects
 The Courtyard 1 | 07968944840
 12a Commercial Road e | info@ahjarchitects.co.uk
 Skeltonthorpe
 Huddersfield
 HD8 9AA
 www.ahjarchitects.co.uk



Client	Ben Roderick	Issued From	
Project	2387 : 5 New Street : Domestic Extension	Date	May 2023
Title	Proposed Elevations	Scale	1:100 @ A1
Drawn	BH	Auth	BH

Drawing Number 2387 - D - 20 - 005 Revision -

Do not scale from this drawing. Work to original dimensions, and any discrepancy to be reported to the Architect.
 Refer to larger scale drawings where available.