

- ▼ Parapet Level
+101.570
- ▼ Level 3
+99.070
- ▼ Level 2
+94.340
- ▼ Level 1
+90.220
- ▼ Upper Ground Floor
+86.645
- ▼ Lower Ground Floor
+80.900

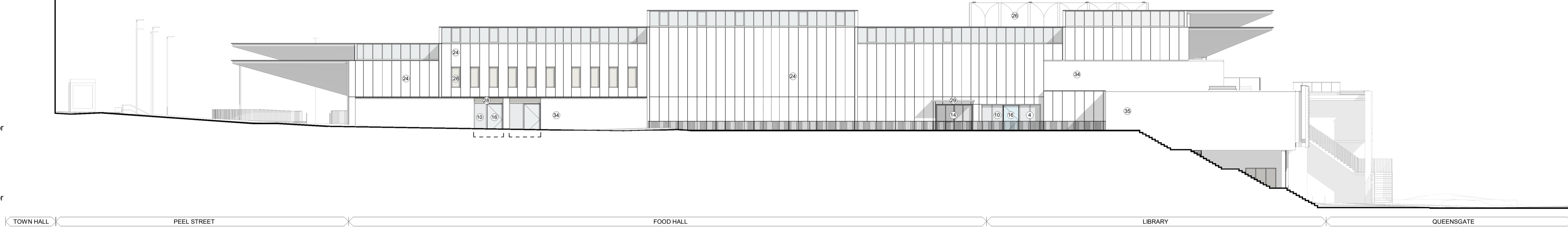

3 South Elevation
1 : 200

- Elevation Key and Notes**
1. GRC profiled cill / parapet capping
 2. GRC flat textured soffit panel
 3. GRC profiled panels with concaved profiled facade panel
 4. Aluminium curtain walling system to Library and south elevation solid walls
 5. Clerestory glazing with integrated windows
 6. Replacement curtain wall beneath the roof shells to the east elevation to match the existing with integrated windows and doors
 7. Replacement insulated curtain wall beneath the roof shells to the east elevation to match the existing with integrated windows and doors
 8. New replacement curtain wall installed beneath existing roof shells and secondary steel subframe
 9. New replacement curtain wall installed beneath existing roof shells and secondary steel subframe, and incorporating opaque insulated glazing
 10. Clear double glazed insulated glass unit
 11. Opaque double glazed insulated back painted glass unit
 12. Solar controlled double glazed insulated glass unit (replaced to match existing)
 13. Tinted double glazed insulated glass unit (replaced to match existing)
 14. Glazed sliding door system
 15. Stone clad hinged door to match existing stone
 16. Hinged glazed single door, at rainscreens and curtain wall
 17. Hinged glazed double doors integrated into food hall curtain wall
 18. Opaque insulated door with louvre screen
 19. Windows within retained and upgraded brickwork facade
 20. Windows to clerestory / foodhall areas with slim frame to minimise visual intrusion and emulate original appearance
 21. Top hung windows with flush casements to emulate existing glazed panels
 22. Stone cladding to match existing
 23. Existing ceramic to be retained and repaired to match existing
 24. Rainscreen facade hidden fix facade panels to foodhall area
 25. Rainscreen facade hidden fix facade panels to library area
 26. Decorative perforated plant screen panel
 27. Rainscreen facade hidden fix facade panels to library area column encasement
 28. Decorative ventilation louvre within curtain wall system
 29. Aluminium canopy
 30. Frameless cantilevered clear glazed balustrade
 31. Replacement of existing east glass balustrade to match original design
 32. Roller shutter to tunnels
 33. Existing concrete walls.
 34. Thermal improvement and repair to existing stone rainscreen facade retained.
 35. Thermal improvement and repair to existing brickwork facade

Movement and Bespoke Assemblies - each shell moved independently of its neighbour. Bespoke made movement assemblies will be required at each interface

Note, scope of fabric removal/demolition is not shown on these elevations

- ▼ Parapet Level
+101.570
- ▼ Level 3
+99.070
- ▼ Level 2
+94.340
- ▼ Level 1
+90.220
- ▼ Upper Ground Floor
+86.645
- ▼ Lower Ground Floor
+80.900

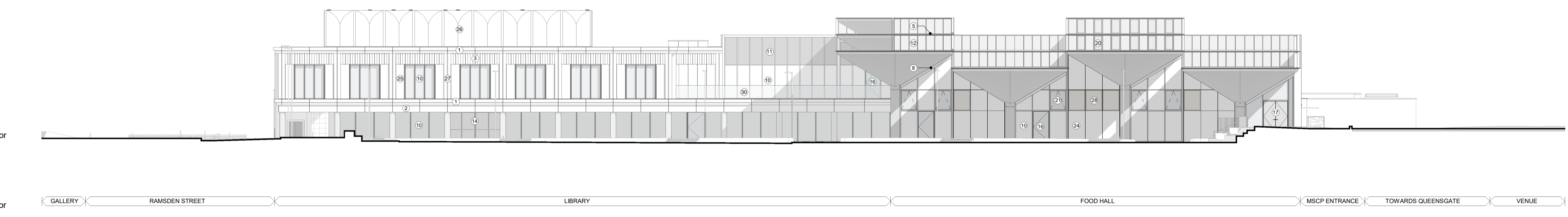

4 West Elevation
1 : 200

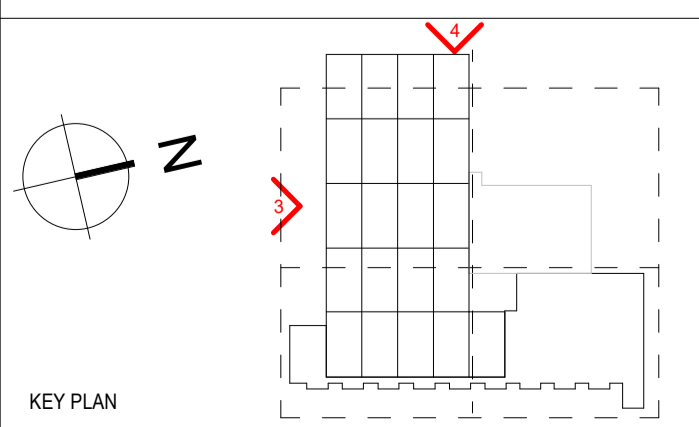

NOTES

THIS DRAWING MUST NOT BE SCALED.

ALL DIMENSIONS ARE TO BE VERIFIED AND CHECKED ON SITE. ANY DISCREPANCIES THAT ARE, OR BECOME APPARENT SHOULD BE REPORTED TO CHAPMAN TAYLOR.

AREAS INDICATED ARE APPROXIMATE GROSS INTERNAL AREA. THEY RELATE TO THE LIKELY AREAS OF THE BUILDING AT THE CURRENT STAGE OF DESIGN. ANY DECISIONS TO BE MADE ON THE BASIS OF THESE PREDICTIONS, WHETHER AS TO PROJECT VIABILITY, PRE-LETTING, LEASE AGREEMENTS, OR THE LIKE, SHOULD INCLUDE DUE ALLOWANCE FOR THE INCREASES AND DECREASES INHERENT IN THE DESIGN DEVELOPMENT AND BUILDING PROCESS.

© COPYRIGHT CHAPMAN TAYLOR 2022

P01	26.01.2024	YS	ISSUED FOR PLANNING AND LISTED BUILDING CONSENT	HM
REV	DATE	BY	DESCRIPTION	CHKD

Landscape, public realm and neighbouring buildings shown indicatively.

Existing locations and footprints of surrounding buildings are taken from: (OS Map Promap-1634985-1735589-720-0.dwg) received 2021.10.27; (21359-100-Topo-Millimetres.dwg) received from Matby Surveys on 2022.02.23

Development Boundary Line taken from Kirklees Council Ordnance Survey © Crown copyright 2020. All rights reserved. Licence number 100007514.

Existing building plans and elevations are based on Matby Surveys drawings received on 2022.02.18 and 2022.03

STRUCTURAL ENGINEER

Curtins

Rose Wharf,
East Street,
Leeds,
LS9 9EE
curtins.co.uk

SERVICES ENGINEER

bam

3125 Century Way,
Thorp Park,
Leeds,
LS15 8ZB
www.bam.co.uk

CLIENT

bam

3125 Century Way,
Thorp Park,
Leeds,
LS15 8ZB
www.bam.co.uk

PROJECT

Kirklees Cultural Heart, Huddersfield

ARCHITECT

CHAPMAN TAYLOR
GLOBAL ARCHITECTS & MASTERPLANNERS

MANCHESTER STUDIO
Barr Warehouse,
4 Castle Street, Carrifield,
Manchester M14 4LZ
United Kingdom
T +44 (0)161 628 6500
E manchester@champanyaylor.com
www.champanyaylor.com

DRAWING TITLE

Huddersfield Library - Proposed Elevation South & West

Scale 1 : 200 @ A1

INTERNAL JOB NO	ISSUE DATE	STATUS	DRAWN BY	CHECKED BY
D132KCH	26.01.2024	PLANNING	MT	HM
PROJECT NUMBER	ORIGINATOR	ZONE	LEVEL	TYPE
IR430301	CTA	XX	ZZ	DR
A 071501 P01				