

1 Food Hall Upper Ground Floor - Showing Terrazzo Floor Positions
1 : 200

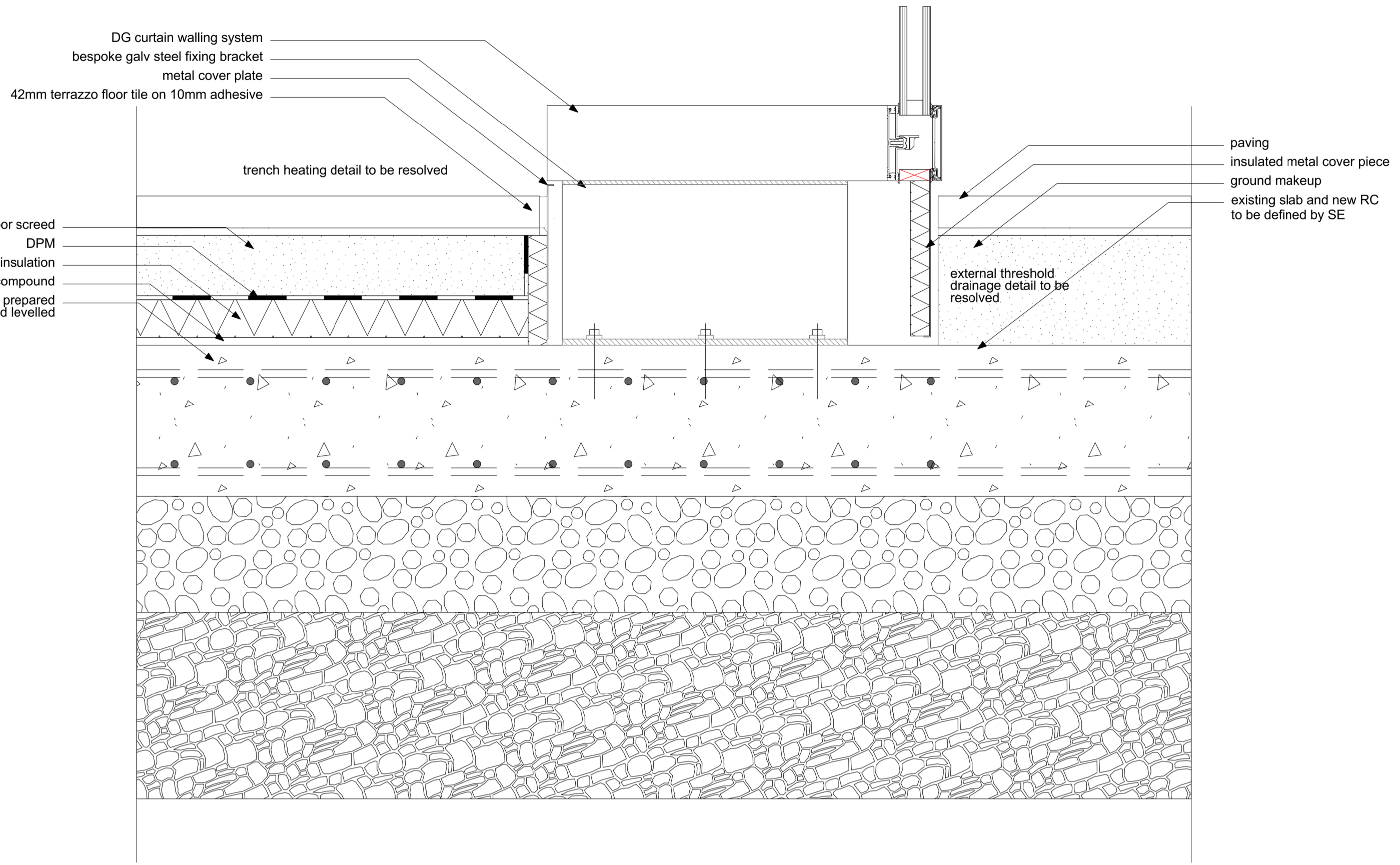

2 Proposed Floor Build-Up Detail Section
1 : 5

Notes:
Food Hall Floor Build-Up

The original market hall floor was lined with white and grey chip terrazzo tiles. The market stall floors were of timber and lined with olive coloured thermoplastic floor tiles.

The original market hall stalls were initially colour coded.

The base of the counters were formed by pieces of block board, at least some of which was Finnish Birch Blockboard, and all counter fronts or risers were to be finished with formica standard range laminates, in a range of nine different colours; - Marigold, Mustard, Silver Gleam, Stone Grey, Buffalo, Olive, Baltic Blue, Persian Blue Linette, Baltic Blue Linette.

The colours were arranged so that no two adjacent blocks were given the same colours, and some colours were more commonly used than others. Unfortunately, surviving visible examples of the formica counter fronts are now very rare.

The counter fronts were to be coloured; for stalls 169 and 170, the counter front should be Persian Blue, for stalls 171 and 182 Mustard, for stalls 173 and 174 Baltic Blue, and for stalls 175 and 176 Olive.

In consideration of the original concept the proposals are for coloured terrazzo laid in blocks to reflect the layout of the market hall as it was. The tiles will be laid onto the insulated floating screed.

Historic Original Colours:

- 1. Olive
- 2. Marigold
- 3. Mustard
- 4. Baltic Blue
- 5. Persian Blue
- 6. Buffalo
- 7. Tangerine
- 8. Stone Gray
- 9. Silver Green

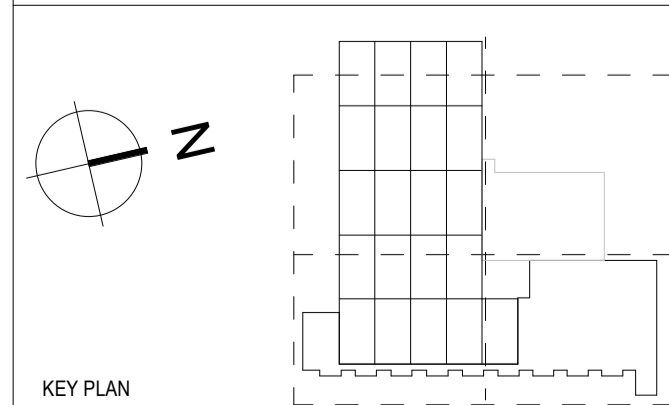

NOTES
THIS DRAWING MUST NOT BE SCALED.
ALL DIMENSIONS ARE TO BE VERIFIED AND CHECKED ON SITE. ANY DISCREPANCIES THAT ARE, OR BECOME APPARENT SHOULD BE REPORTED TO CHAPMAN TAYLOR.
AREAS INDICATED ARE APPROXIMATE GROSS INTERNAL AREA. THEY RELATE TO THE LIKELY AREAS OF THE BUILDING AT THE CURRENT STAGE OF DESIGN. ANY DECISIONS TO BE MADE ON THE BASIS OF THESE PREDICTIONS, WHETHER AS TO PROJECT VIABILITY, PRE-LETTING, LEASE AGREEMENTS, OR THE LIKE, SHOULD INCLUDE DUE ALLOWANCE FOR THE INCREASES AND DECREASES INHERENT IN THE DESIGN DEVELOPMENT AND BUILDING PROCESS.
© COPYRIGHT CHAPMAN TAYLOR 2022

P01	26.01.2024	YS	ISSUED FOR PLANNING AND LISTED BUILDING	HM
REV	DATE	BY	DESCRIPTION	CHKD

STRUCTURAL ENGINEER
Curtins
Rose Wharf,
East Street,
Leeds,
LS9 9EE
curtins.co.uk

SERVICES ENGINEER
bam
3125 Century Way,
Thorpe Park,
Leeds,
LS15 8ZB
www.bam.co.uk

CLIENT
bam
3125 Century Way,
Thorpe Park,
Leeds,
LS15 8ZB
www.bam.co.uk

PROJECT
Kirklees Cultural Heart, Huddersfield

ARCHITECT
CHAPMAN TAYLOR
GLOBAL ARCHITECTS & MASTERPLANNERS
MANCHESTER STUDIO
Bank Warehouse
4 Castle Street, Castlefield
Manchester M3 4LZ
United Kingdom
T +44 (0)161 828 6500
E manchester@champanyaylor.com
www.champanyaylor.com

DRAWING TITLE
Huddersfield Library - Floor Finish - Strategy
for Memory of Market

Scale 1:5 @ A1

INTERNAL JOB NO	ISSUE DATE	STATUS	DRAWN BY	CHECKED BY
D132KCH	26.01.2024	PLANNING	MT	HM

PROJECT NUMBER | ORIGINATOR | ZONE | LEVEL | TYPE | ROLE | NUMBER | REVISION

IR430301 CTA XX ZZ DR A 076701 P01