

PROPOSED SIDE ELEVATION
(north west)

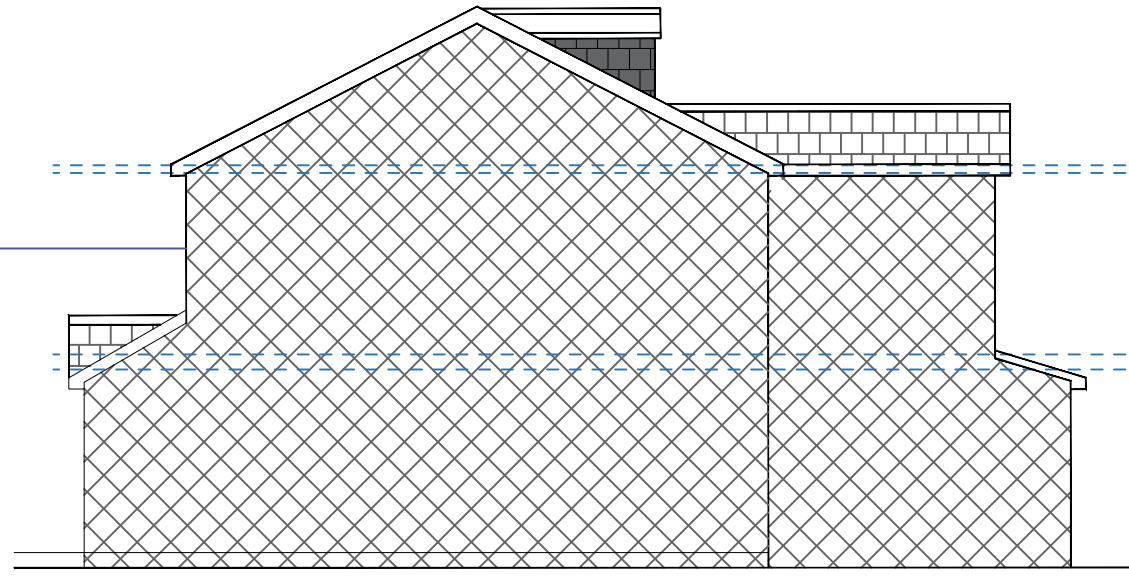

PROPOSED SIDE ELEVATION
(south east)

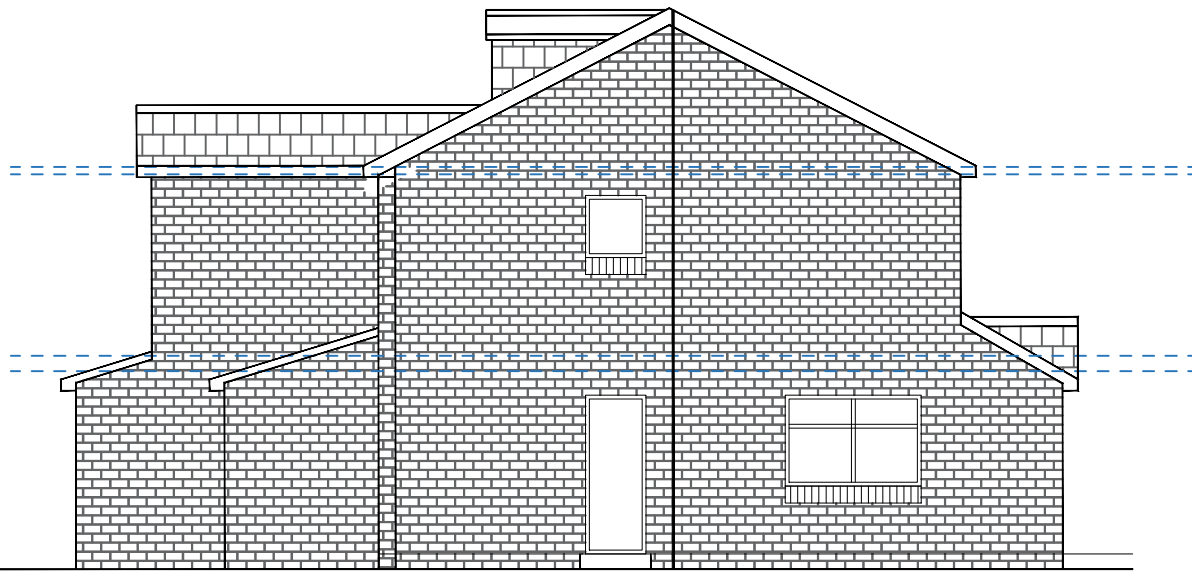



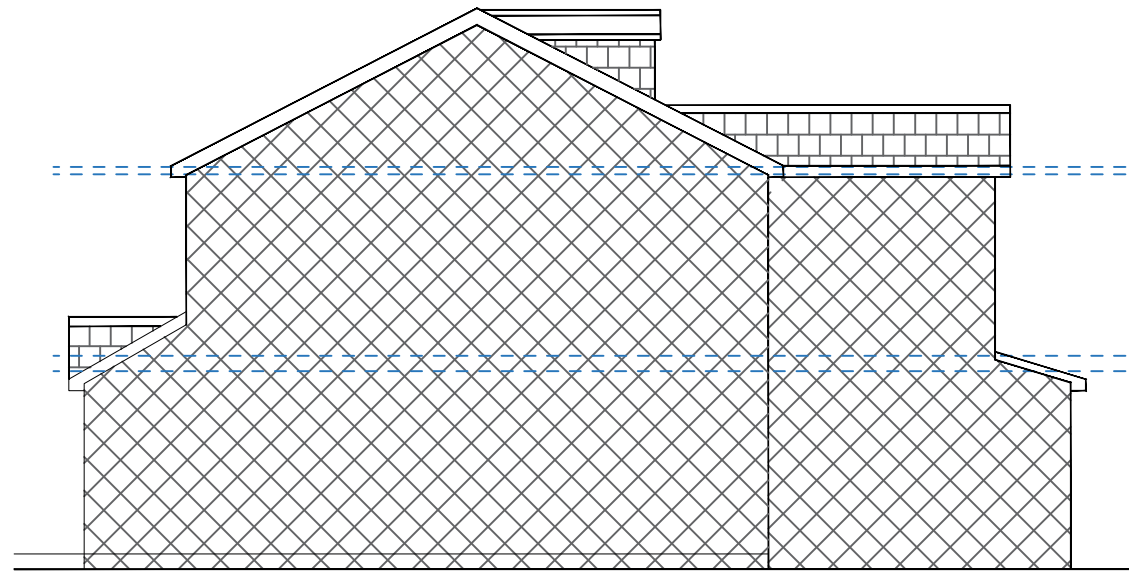





EXISTING SIDE ELEVATION
(north west)



EXISTING SIDE ELEVATION
(south east)

KEYS

-  Existing Tiles /Slates
-  Proposed Tiles matching
-  Proposed Juliet Balcony
-  Existing Brick work
-  Proposed Brick work
-  Existing Solar Panels
-  Elevation through gable end
-  Proposed Render matching to existing
- ① Existing UPVC white window
- ② Proposed UPVC window in white colour
- ③ Existing UPVC white door
- ④ Proposed UPVC door in white colour

NOTES

This drawing is subject to a detailed building and site survey, therefore no guarantee of its accuracy can be given. This drawing has been draughted in accordance with the clients design requirements. All areas are approximate and are subject to a detailed building and site survey and further design development. All dimensions should be checked prior to commencement of construction on site. Measurements should not be taken off the drawing.

| | | |
|-----|-----------------------------------|----------|
| A | Amended to planning officer email | 12.03.24 |
| Rev | Revision | Date |

JOB
PROPOSED PLANS FOR CERTIFICATE OF LAWFUL DEVELOPMENT FOR REAR DORMER

ADDRESS

4 HERON CLOSE
WF13 3TH

MRS AISHA NADEEM

| | | | |
|-------------|--------------|--------------|---------------|
| DATE | SCALE | SHEET | JOB NO |
| 10.01.2024 | 1:100 | 3@A3 | |