

first floor plan

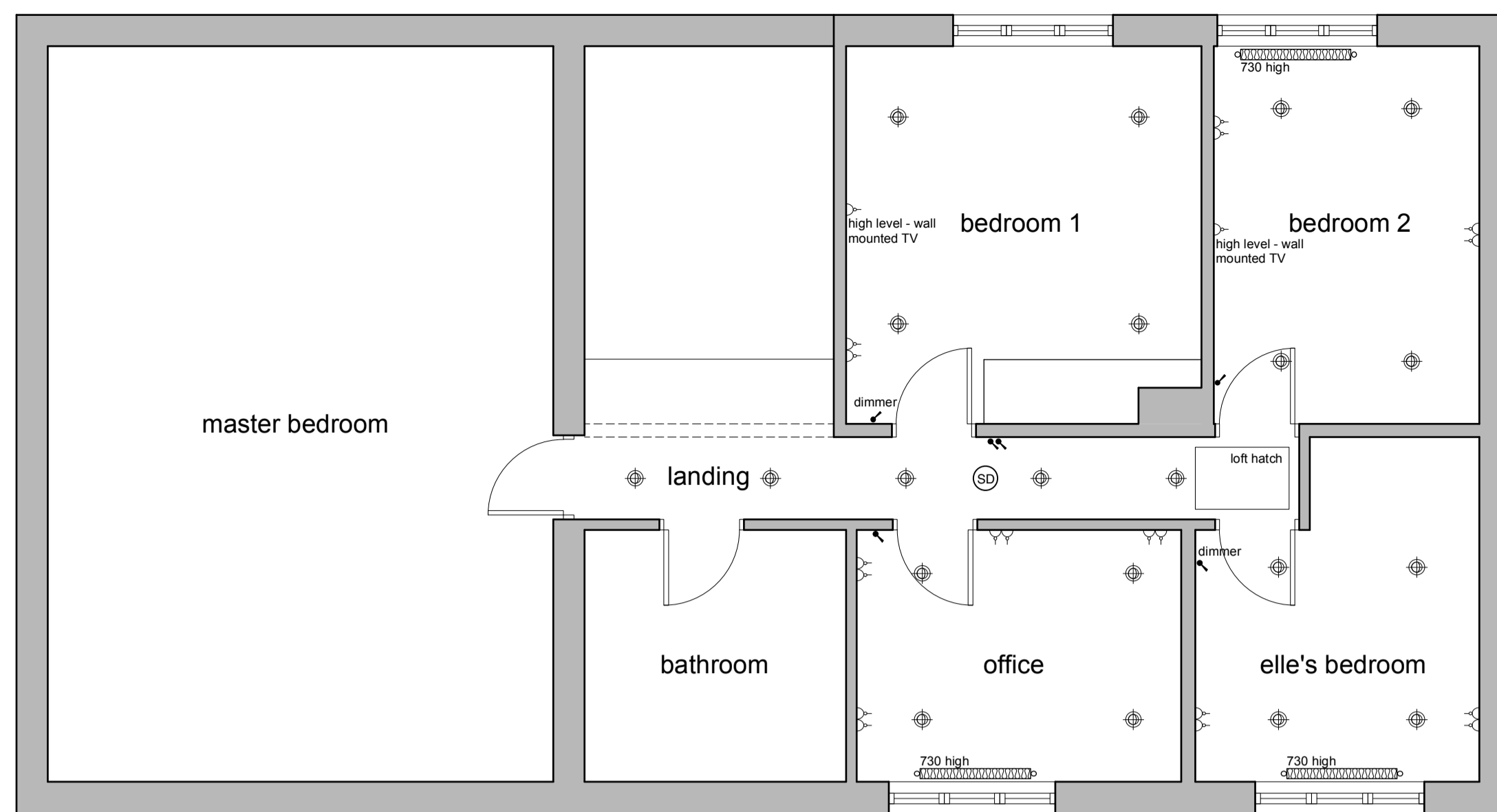

first floor reflective ceiling and m&e plan

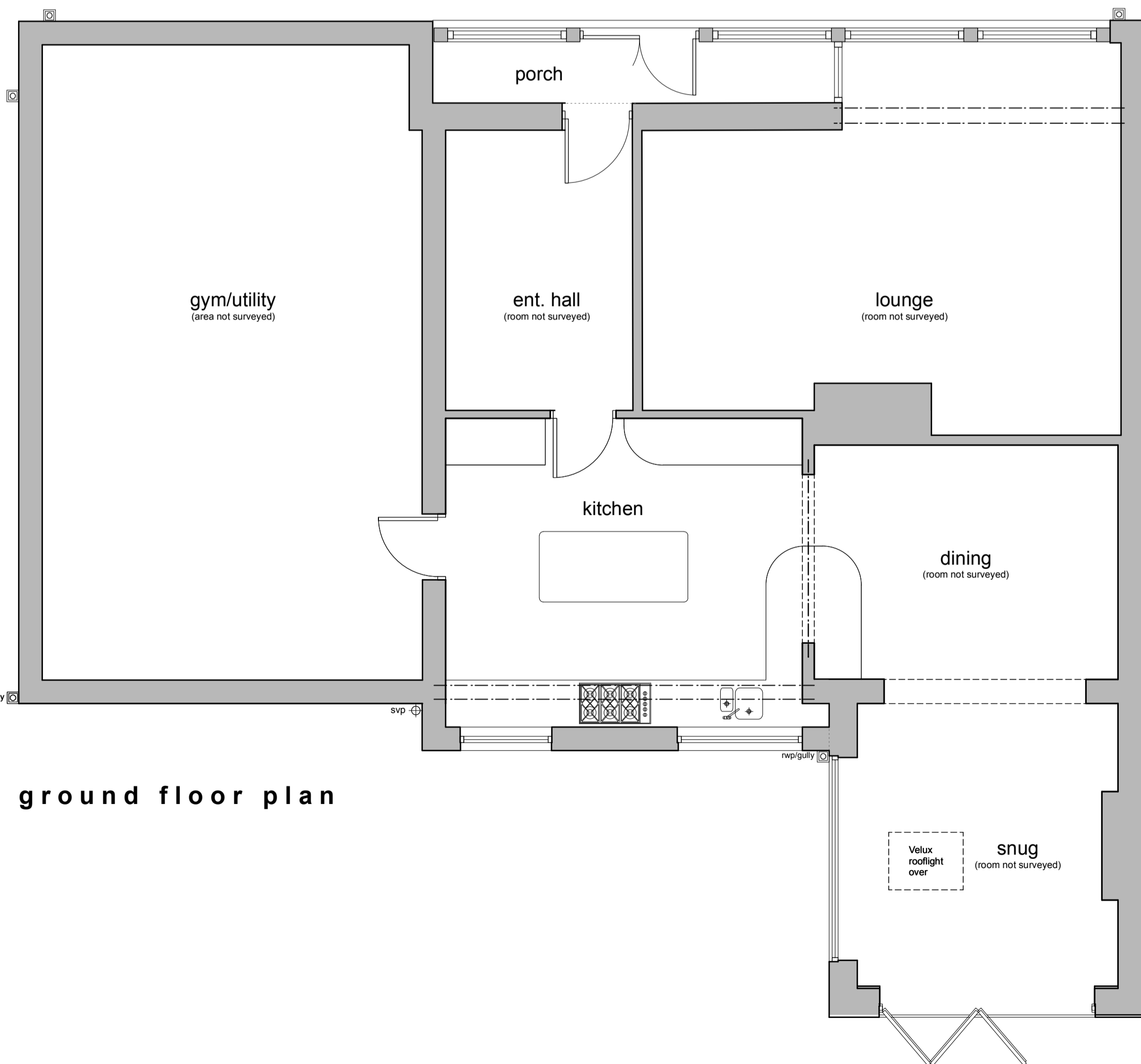

ground floor plan



rear elevation - north

side elevation - east

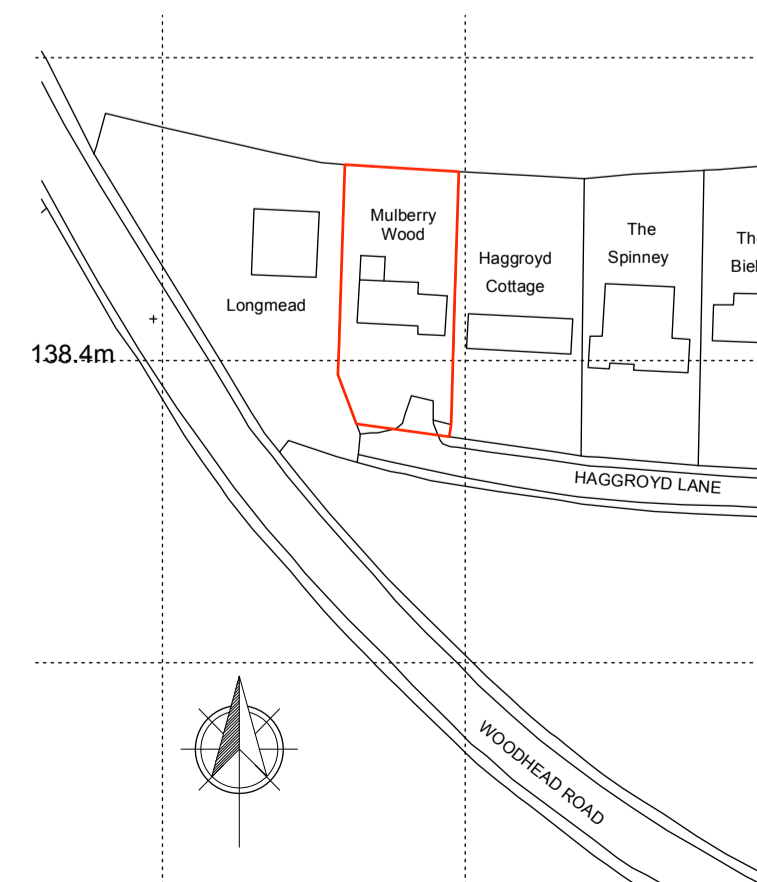

location plan - 1:1250

P01 Drawing originated 05.01.24 NG NG  
 rev. description date drawn apprd



project First floor alterations & kitchen extension  
 at  
 Mulberry Wood, Haggrovd Lane  
 Brockholes, Holmfirth, HD9 7AQ  
 for  
 Richard & Victoria Woodings

title GA Existing  
 number 23062D-01-P01  
 scale 1:50  
 size A1

ARCHITECTURE + DESIGN PARTNERSHIP The Old Police Station 16 Bridge Lane Holmfirth HD9 7AN T: 01484 685411 E: hello@adp-architects.com W: www.adp-architects.com RIBA # Chartered Practice

This drawing has been prepared specifically for the purpose of obtaining Planning Permission and/or Building Regulation Approval. Its suitability for other purposes, without supplementary details and specifications, cannot be guaranteed. The Permissions and/or Approvals are beyond the Architects control, and no guarantee that such will be granted is given or to be inferred by reason of the preparation of this drawing. Only figured dimensions are to be used. All dimensions to be checked on site. This drawing together with the design is the property and copyright of the Architect and must not be reproduced without prior written permission.