

RCP Block A Level 03 Proposed
1 : 100

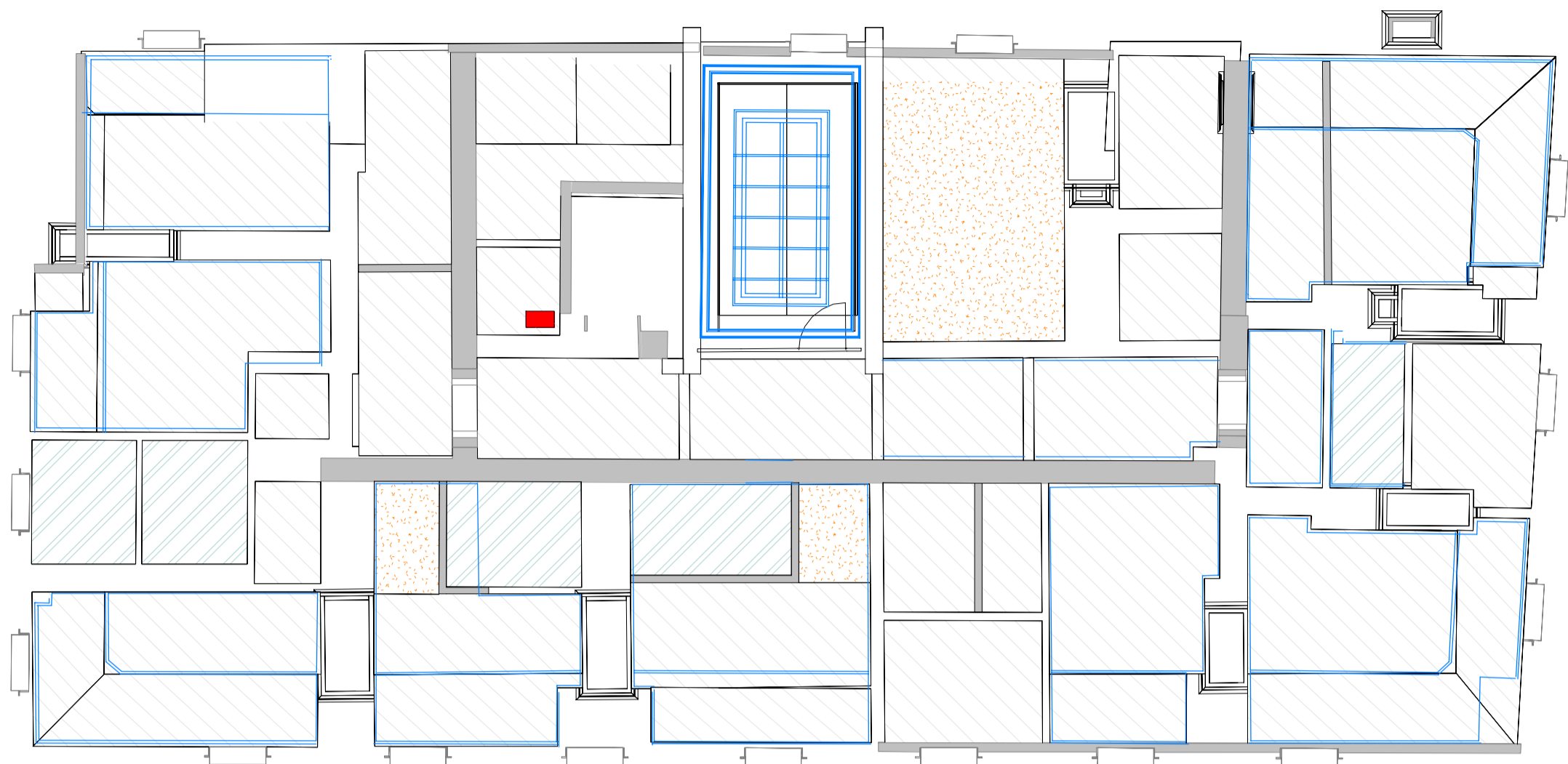

RCP Block A Level 04 Proposed
1 : 100

KEY:-

- Existing to be demolished.
- Existing walls
- New walls
- New wall lining
- New Floor

Block A - Notes

Note reference:
X-Y-Z
Floor(X)-Category(Y)-Note number(Z)

03 Third Floor Level

Category 1 - New Walls

- 3-1-1 New wall infill into existing door opening.
- 3-1-2 New wall infill into former existing door opening.
- 3-1-3 New wall infill into existing fabric.
- 3-1-4 New wall infill into existing opening.
- 3-1-5 New wall infill into existing door opening.
- 3-1-6 New partition walls and door.
- 3-1-7 New partition walls and door.
- 3-1-8 New partition walls and door.
- 3-1-9 New partition walls and door.
- 3-1-10 New partition walls and door.
- 3-1-11 New partition walls and door adjoining existing internal walls.
- 3-1-12 New partition walls and door.
- 3-1-13 New partition wall and double doors to subdivide circulation.
- 3-1-14 New wall infill into former existing door opening.
- 3-1-15 New wall infill and door into existing opening.
- 3-1-16 New wall infill into former door opening.

Category 2 - New Doors

- 3-2-1 New glazed screen and door insert formed at full height.
- 3-2-2 New glazed screen and door insert formed at full height.
- 3-2-3 New door in existing door opening.
- 3-2-4 New door in existing door opening.
- 3-2-5 New door in existing door opening.
- 3-2-6 New door in existing door opening.
- 3-2-7 New doorset in existing wall fabric.
- 3-2-8 New doorset into former window opening, alterations to opening required.
- 3-2-9 New door in existing door opening.
- 3-2-10 New doorset into existing wall fabric.
- 3-2-11 New door in existing door opening.
- 3-2-12 New door in existing door opening.
- 3-2-13 New door in existing door opening.
- 3-2-14 New doorset into existing opening, alterations to opening required to suit.
- 3-2-15 New doorset into existing wall fabric.
- 3-2-16 New doorset into existing wall fabric.

Category 3 - Other

- 3-3-1 New opening formed in location of former window. Alterations to meet FFL.
- 3-3-2 New floor required to form new room.
- 3-3-3 New wall opening into existing wall fabric.
- 3-3-4 New opening formed in location of former window. Alterations to meet FFL.
- 3-3-5 Repair to window, surround to be made good. Decorated accordingly.
- 3-3-6 New wall infill in location of former door. Subject to further investigation.
- 3-3-7 New opening formed in location of former window. Alterations to meet FFL.

04 Fourth Floor Level

Category 1 - New Walls

- 4-1-1 New wall infill into existing door opening.
- 4-1-2 New wall infill into former existing door opening.
- 4-1-3 New wall infill into existing cupboard opening.
- 4-1-4 New wall infill into former existing door opening.
- 4-1-5 New wall infill into existing door opening.
- 4-1-6 New partition and door into existing opening. Alterations required to opening.
- 4-1-7 New partition wall and double doors to subdivide circulation.
- 4-1-8 New partition walls and door adjoining existing internal walls.
- 4-1-9 New partition walls and door.
- 4-1-10 New partition walls.
- 4-1-11 New partition walls and door.

Category 1 - New Doors

- 4-2-1 New glazed screen and door insert formed into existing reveal.
- 4-2-2 New door in existing door opening.
- 4-2-3 New door in existing door opening.
- 4-2-4 New door in existing door opening.
- 4-2-5 New door in existing door opening.
- 4-2-6 New door in existing door opening.
- 4-2-7 New door in existing door opening.
- 4-2-8 New door in existing door opening.
- 4-2-9 New doorset in existing wall fabric.
- 4-2-10 New doorset into former window opening, alterations to opening required.
- 4-2-11 New door in existing door opening.
- 4-2-12 New door in existing door opening.
- 4-2-13 New door in existing door opening.
- 4-2-14 New doorset into existing wall fabric.
- 4-2-15 New doorset into existing wall fabric.
- 4-2-16 New door in existing door opening.
- 4-2-17 New door in existing wall fabric.

Category 3 - Other

- 4-3-1 New opening formed to meet FFL made in existing external roof access.
- 4-3-2 New opening formed in location of former window. Alterations to meet FFL.
- 4-3-3 New floor required to form new room.
- 4-3-4 New opening formed in location of former window. Alterations to meet FFL.
- 4-3-5 New wall opening into existing wall fabric.

P2	Additional ceiling note added re. L04 lining.	21/04/23	RB	JR
P1	Planning Issue	20/12/22	RAB	JR
	Revision	Date	By	Chk

All dimensions to be verified on site, and the Architect informed of any discrepancy. All drawings and specifications should be read in conjunction with the Health and Safety Plan; all conflicts should be reported to the appointed Principal Designer.



Kirklees Council
The George Hotel
Huddersfield, HD1 1JA

Sheet Name: LBC Level(s) 03 04 GA & RCP

Purpose of issue: Planning

Status:

Date: DEC 2022

Checked by: RS

Drawn by: AR

Scale @ A1: 1 : 100

Project No: 8662

Revision: P2

Drawing No : 8662-BOW-AA-ZZ-DR-A-P303

