

PROPOSED REAR ELEVATION
(NORTH WEST)

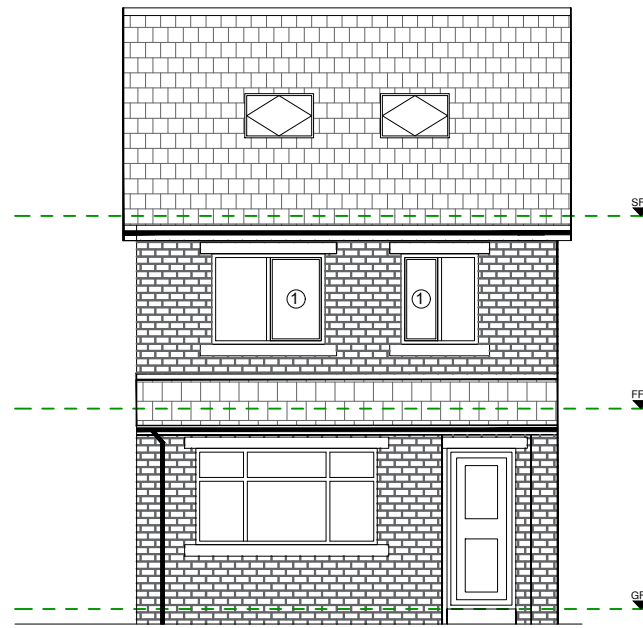

PROPOSED FRONT ELEVATION
(SOUTH EAST)

KEYS

- Proposed Grey plain Tiles Roof covering
 - Proposed Gray plain Tiles roof
 - Proposed Red Brick walls
 - ① Proposed UPVC window in Gray colour
 - ② Proposed UPVC composite door in Gray colour
 - ③ Gas Meter
 - ④ Electric Meter
- WINDOW CILLS AND HEADS ARE GRAY PAINTED STONES

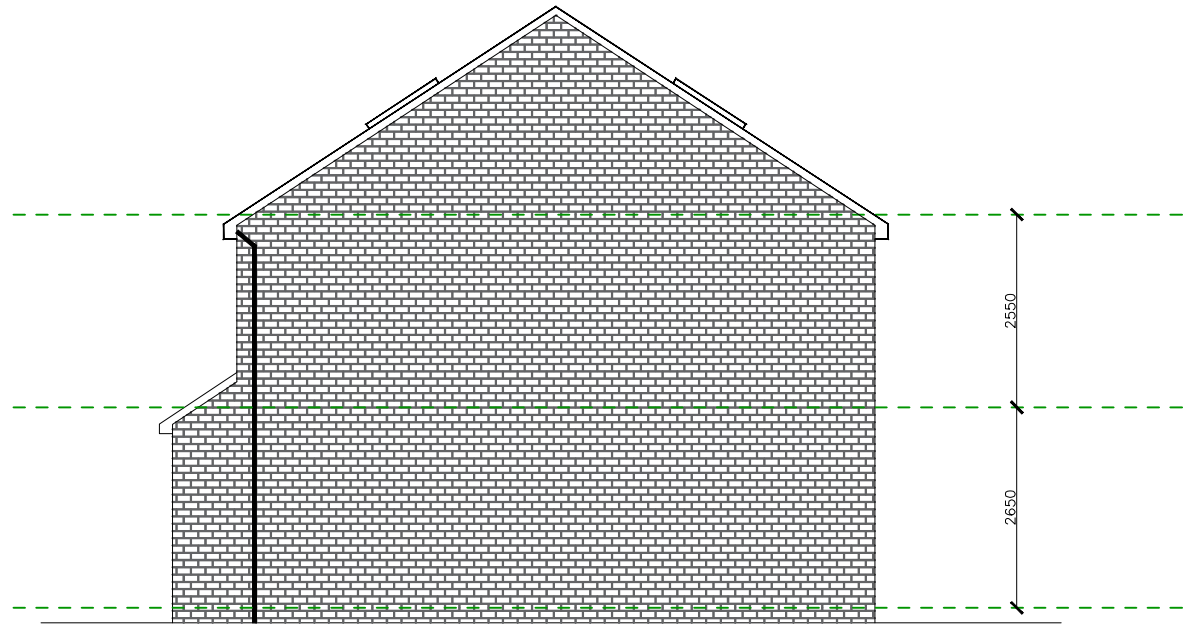

PLOT 2
PROPOSED SIDE ELEVATION
(NORTH EAST)

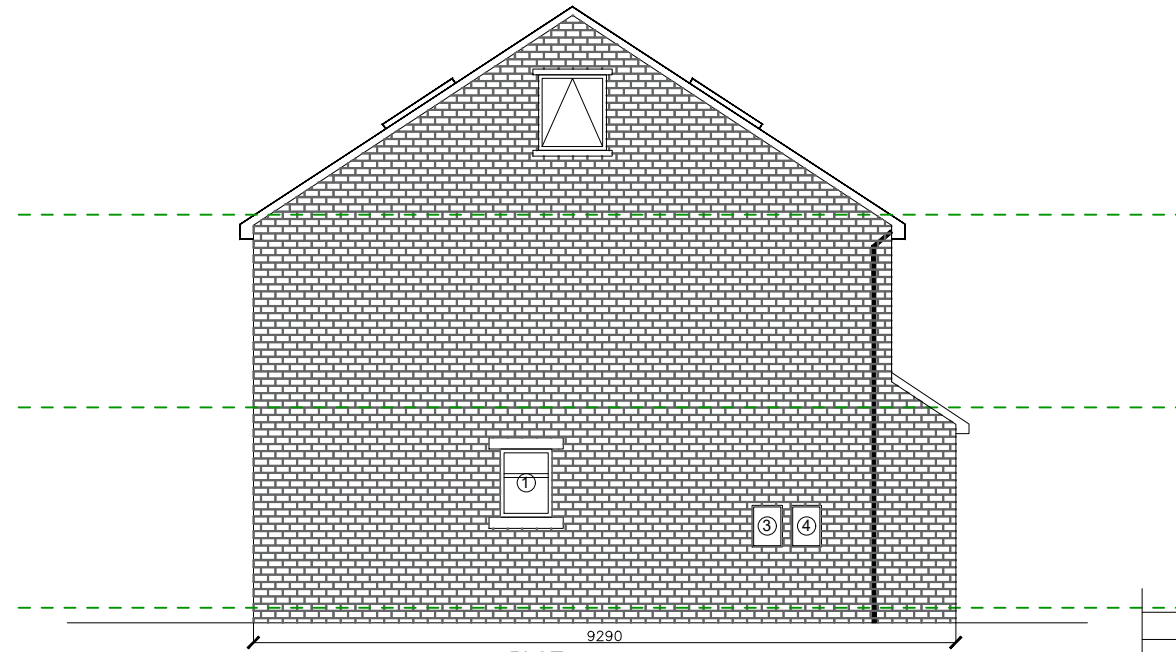

PLOT 1
PROPOSED SIDE ELEVATION
(SOUTH WEST)

NOTES

This drawing is subject to a detailed building and site survey, therefore no guarantee of its accuracy can be given. This drawing has been draughted in accordance with the clients design requirements. All areas are approximate and are subject to a detailed building and site survey and further design development. All dimensions should be checked prior to commencement of construction on site. Measurements should not be taken off the drawing.

Rev	Revision	Date
A	Amended to planning officer and Highways comments	16.04.23
JOB		
PROPOSED CONSTRUCTION OF DETACHED DWELLING		
ADDRESS		
LAND AT SIDE OF 137 RAVENSHOUSE ROAD DEWSBURY WF13 3QT MR YASIR QADOOS		
DATE	SCALE	SHEET
03.01.2033	1:100	5@A3