

Notes

PLANNING

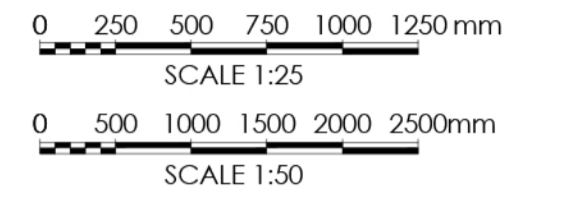
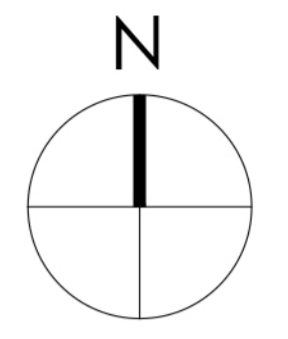

Note:
 Surrounding contextual buildings and information are based on received ordnance survey drawings and are shown for illustrative purposes only. assumed site boundary is subject to confirmation to legal confirmation

Note:
 Information is based on OS map and received information and is subject to full topographical survey. Assumed site boundary and site constraints subject to legal confirmation. All Legal easements and extent of existing underground services locations are subject to confirmation.

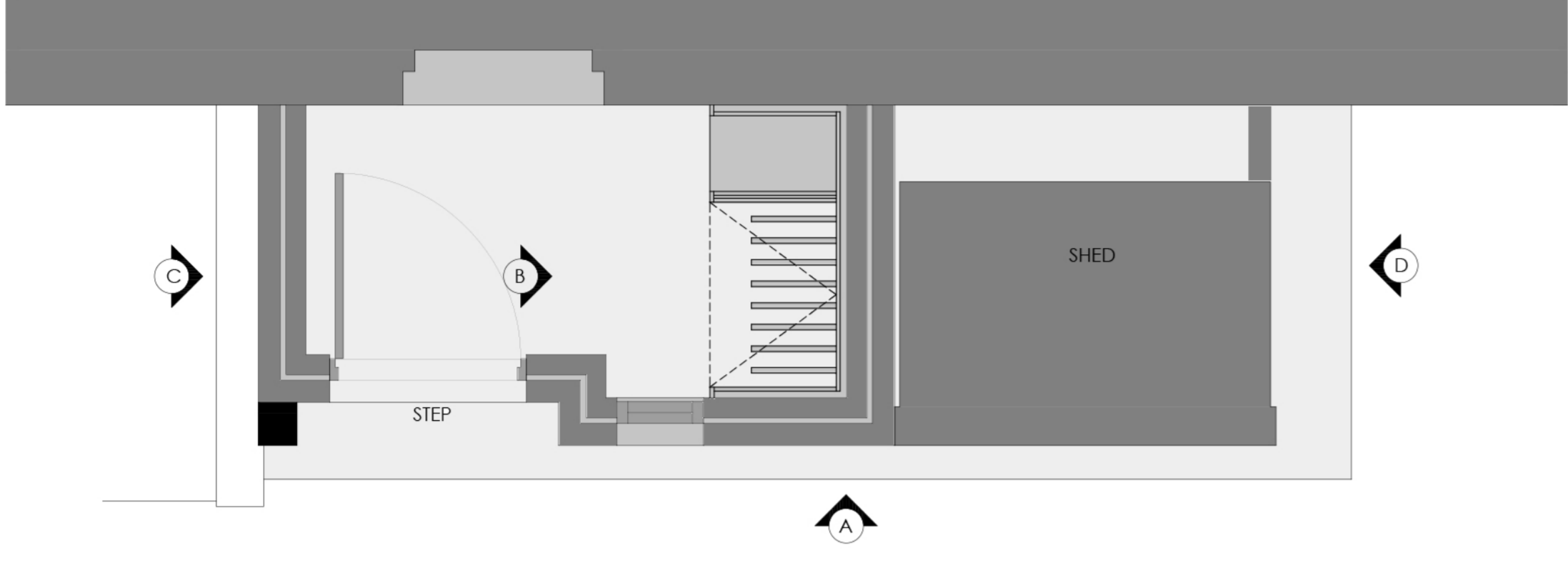

PART GROUND FLOOR PLAN
 AS PROPOSED
 Scale 1:25



FRONT ELEVATION A
 AS PROPOSED
 Scale 1:50



INTERNAL ELEVATION / SECTION B
 AS PROPOSED
 Scale 1:50



ELEVATION C
 AS PROPOSED
 Scale 1:50

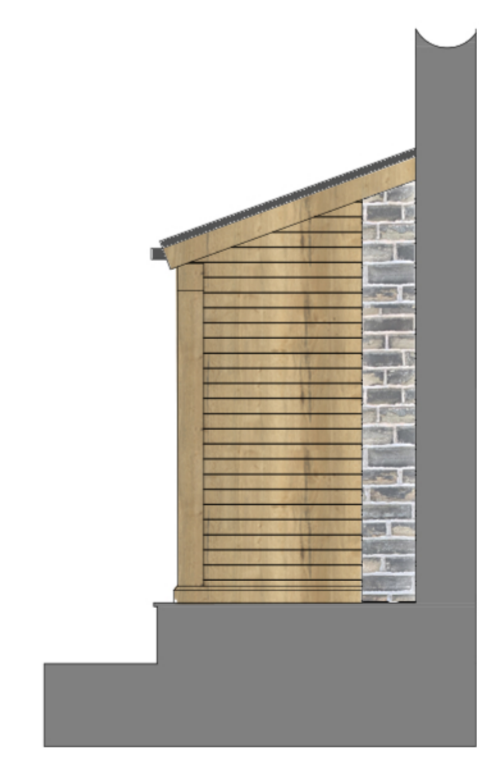

ELEVATION D
 AS PROPOSED
 Scale 1:50

Rev. Date. Amendment. By. App'd.

Eight OneTwo Architects

Tel. +44 [0]7761 570735
 Email. mail@eightonetwo.co.uk
 www.eightonetwo.co.uk
 Studio A5, Brooke's Mill, Armitage Bridge, Huddersfield, HD4 7NR

Drawing Status
 PLANNING

Client
 MR + MRS MERRICK

Project
 46 LIPHILL BANK, HOUMFIRTH

Drawing Title
 AS PROPOSED, PART FLOOR PLAN + PART ELEVATIONS

Drawing Scale. 1:25 1:50
 Drawn By. SLD
 Checked By. JAL

Paper Size. A1
 Drawn Date. OCT 2023
 Checked Date. DEC 2023

Drawing Number
 23_819_101