

PROJECT INFORMATION

Client.
Mr & Mrs Bii

Address.
115 Upper Brow Road, Huddersfield, HD1 4UP

Project Title.
Retrospective Planning Application of Retaining Wall

DRAWING DETAILS

Project Ref.
ST23.233

Drawing Title.
Existing and Proposed Sections

Drawing Type.
Planning

Drawing No.
1101

Scale.
1:200 @ A3

Drawn/Checked.	Description.	Rev.

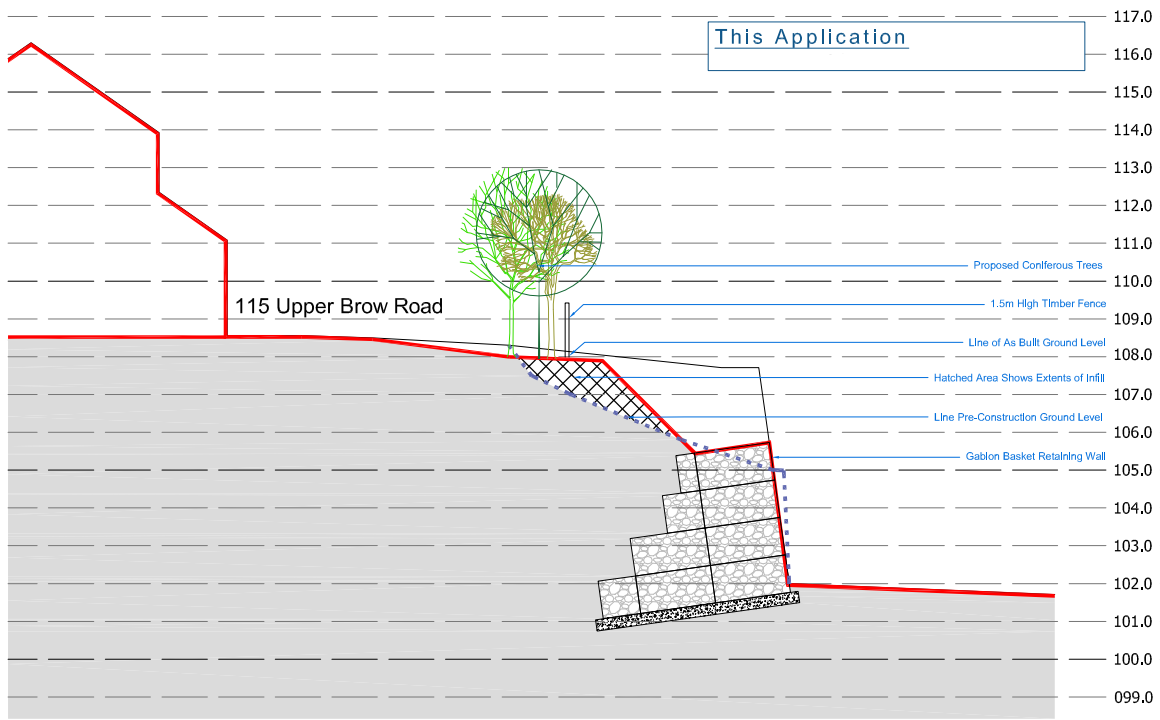

As Built Site Section
Scale 1:200@A3

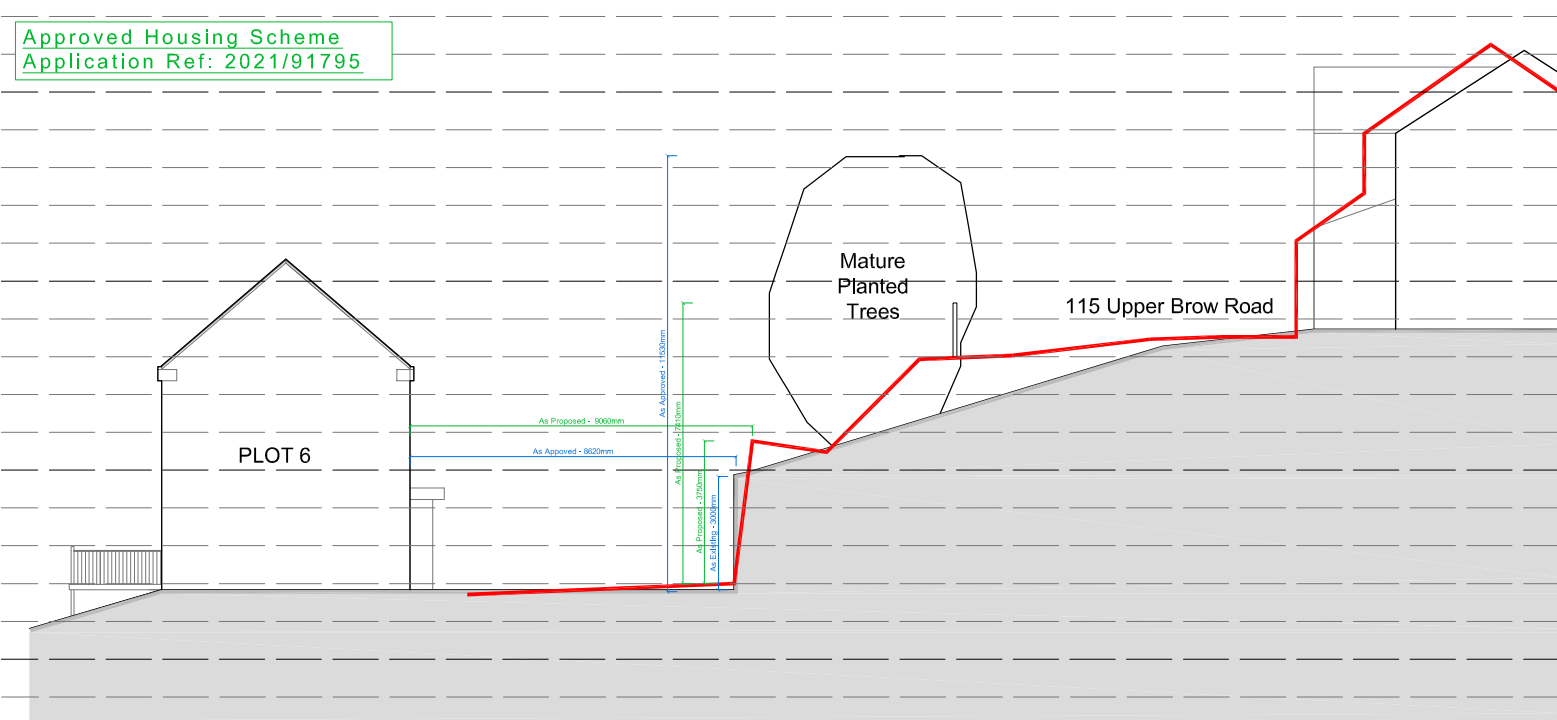

Existing Site Section With Proposed Adjacent Dwelling as Approved in 2021/91795
Scale 1:200@A3

Section AA extracted from Approved Planning Drawings
Ref: 1976 - 01C - Proposed Site Plan and Sections

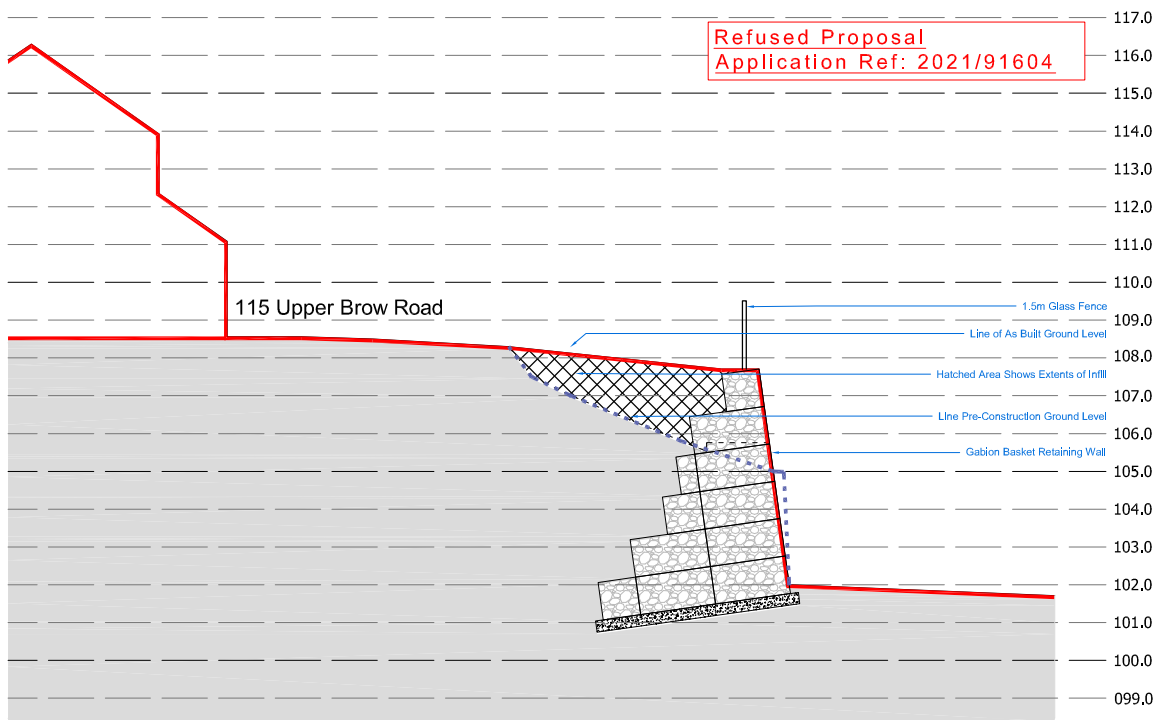

Refused Site Section
Scale 1:200@A3

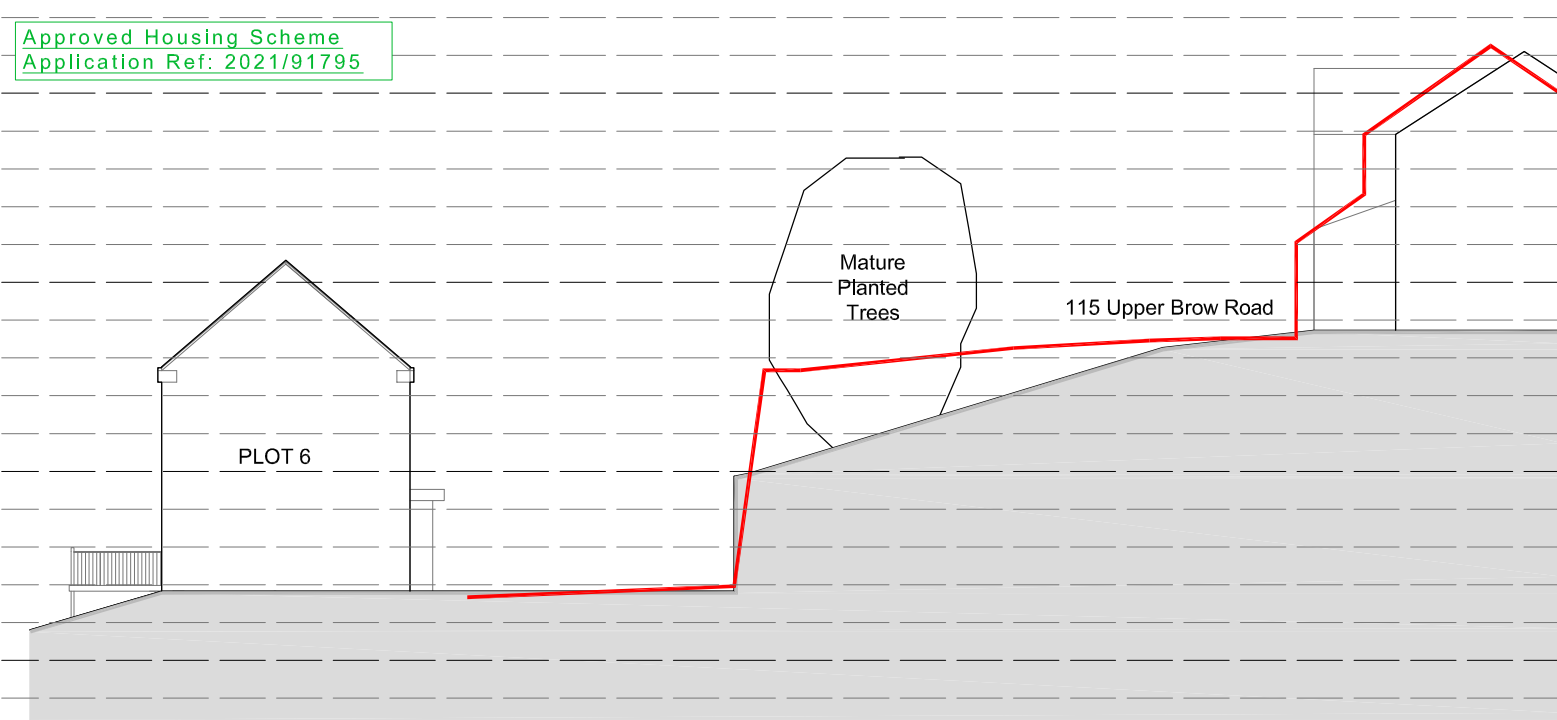

Existing Site Section With Proposed Adjacent Dwelling as Approved in 2021/91795
Scale 1:200@A3

Section AA extracted from Approved Planning Drawings
Ref: 1976 - 01C - Proposed Site Plan and Sections

STIO

The Studio. No. 90 New North Road,
Huddersfield, HD1 5HN

Email. hello@STIQconsulting.com
Web. www.STIQconsulting.com
This drawing and design is the copyright of 'STIQ Consulting LTD' and may not be reproduced, retained or disclosed to any unauthorised person in any form whatsoever without prior express or written consent. Figured dimensions to be taken in preference to those scaled. All dimensions to be checked on site and taken in preference to those shown.