

(D) South as Existing
 1 : 100

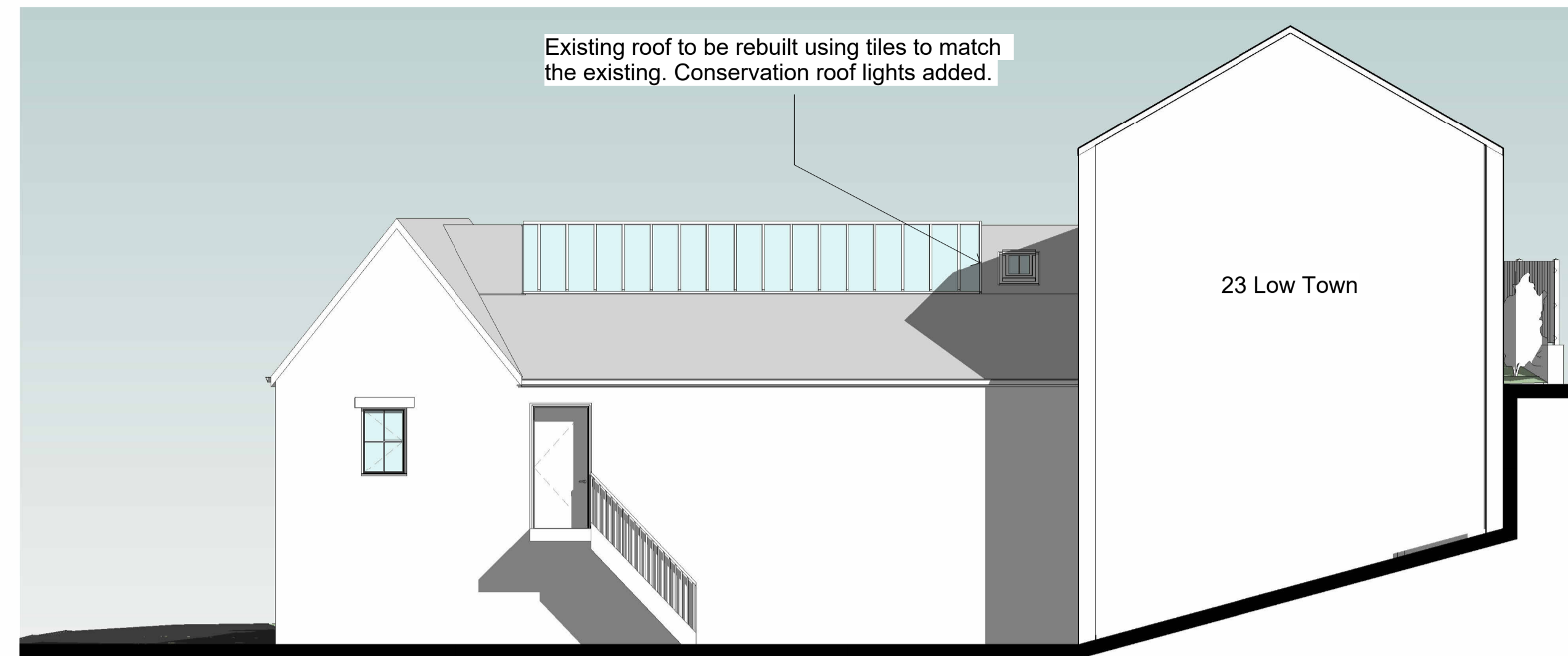

(D) South as Proposed
 1 : 100

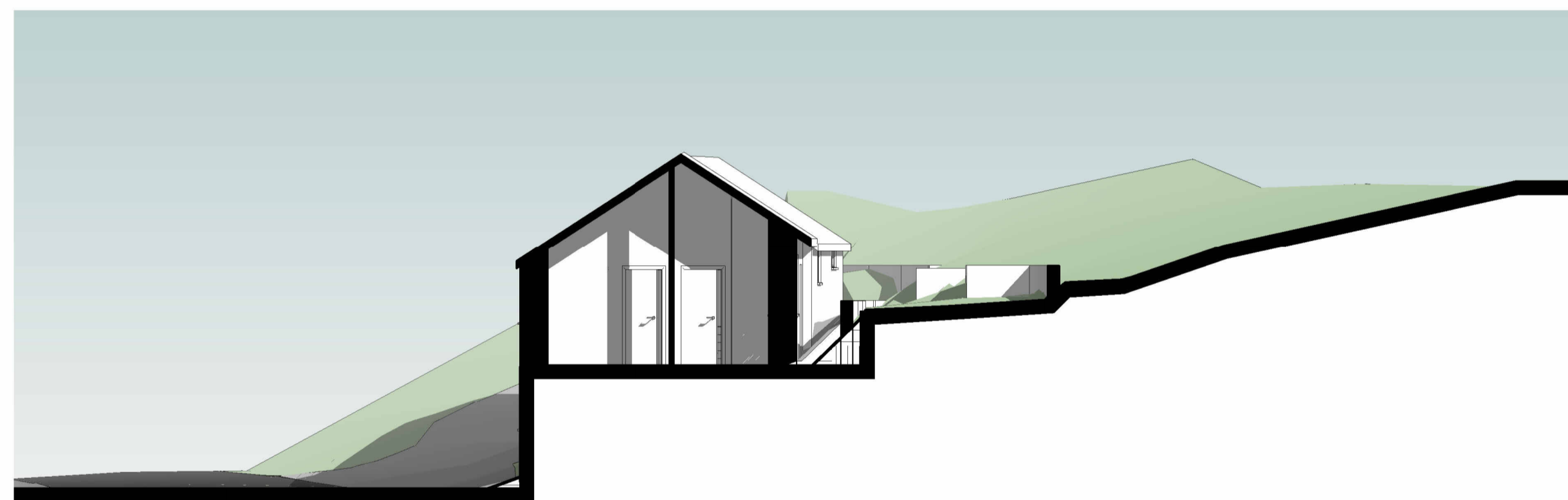

(E) South as Existing
 1 : 100

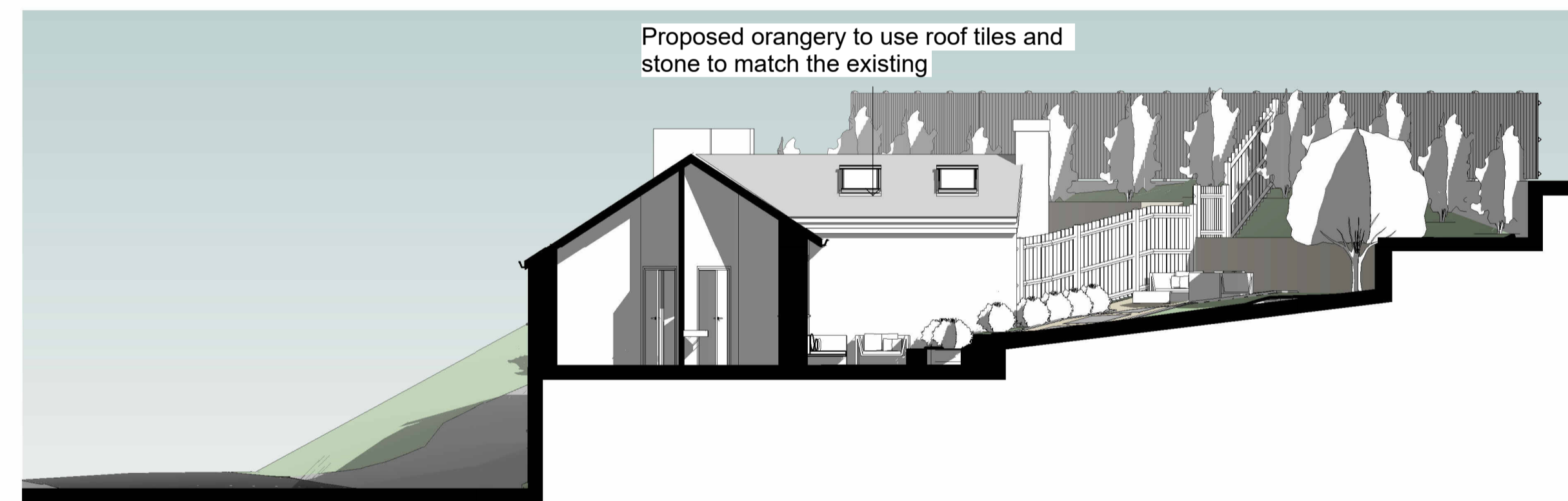

(E) South as Proposed
 1 : 100

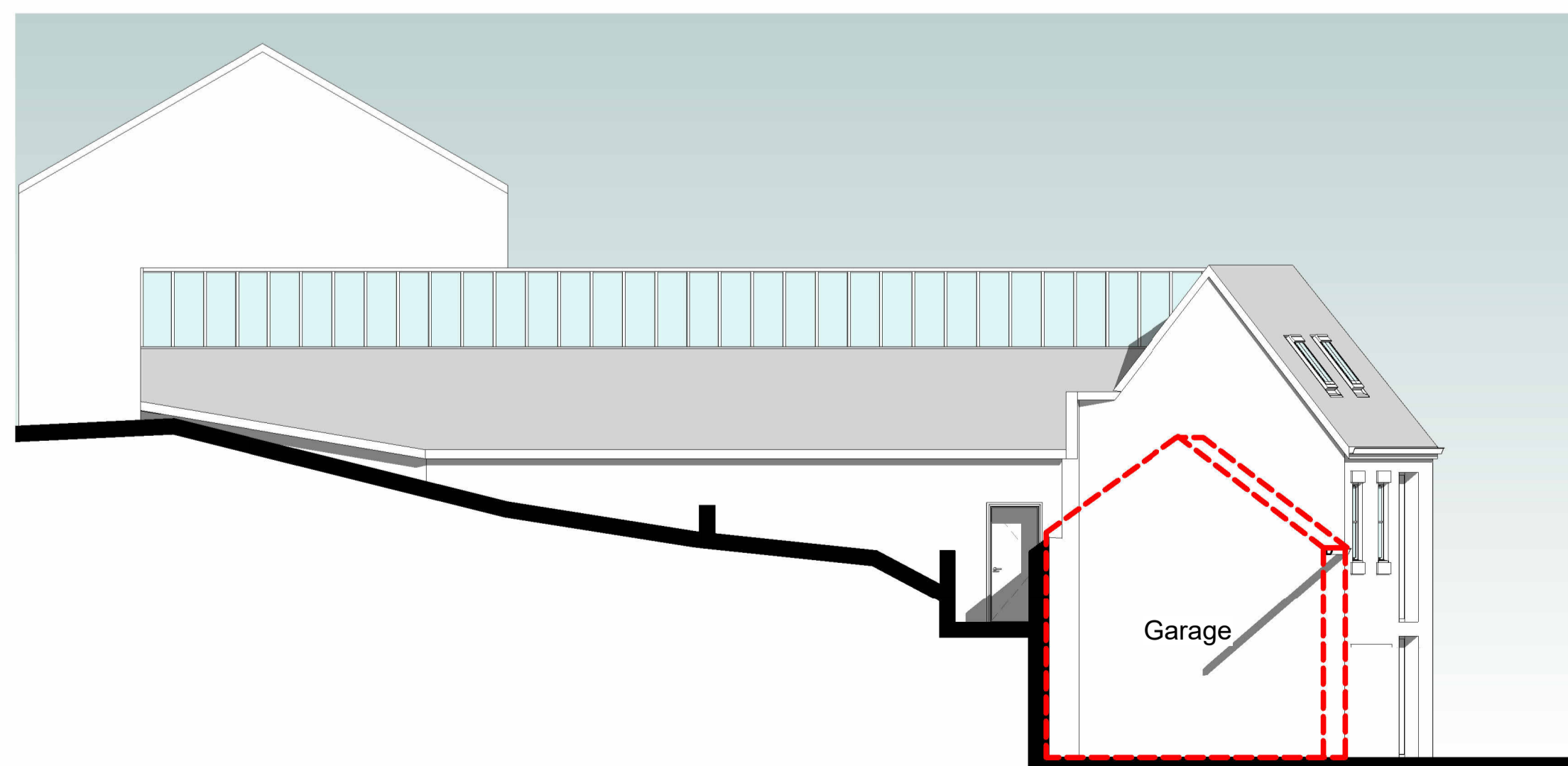

(F) North as Existing
 1 : 100

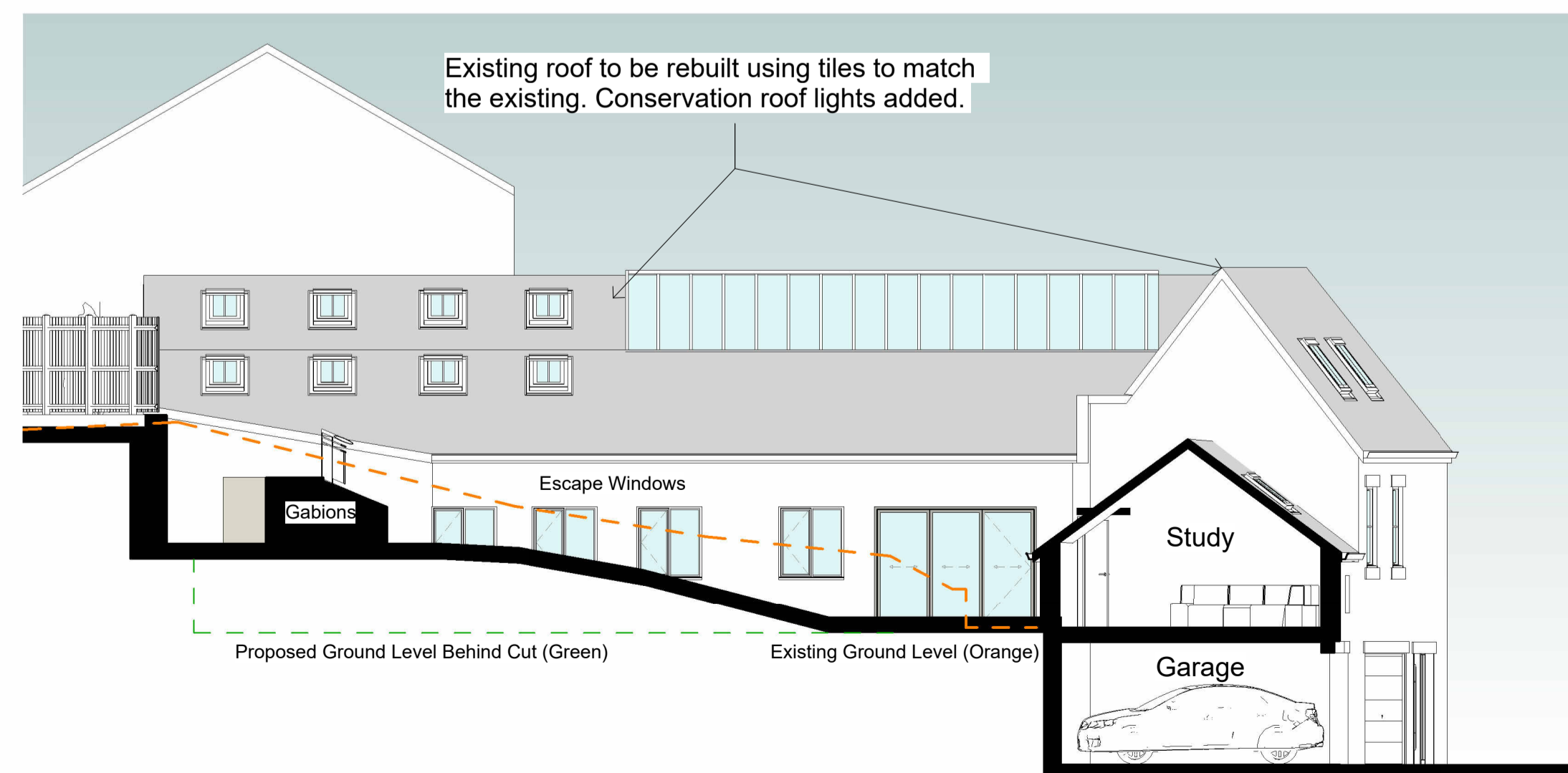

(F) North as Proposed
 1 : 100

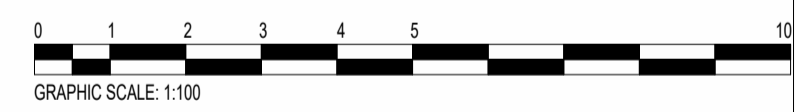

Rev	Description	Auth	Date
DO NOT SCALE OFF THIS DRAWING			

ACUMEN
 Designers & Architects

acumenarchitects.co.uk 01484 546 000
 Headrow House, Old Leeds Road, Huddersfield, Huddersfield HD1 1SG

Client JAMES WIMPENNY HOMES			
Project 19/21 LOW TOWN COTTAGE & BATHHOUSE, KIRKBURTON			
Description ELEVATIONS D, E and F as EXISTING AND PROPOSED			
Drawing No 2868_ACU(100)05	Date Drawn 20.09.23	Drawn By AO	Rev No JC
Scale 1 : 100 @ A1	Date Drawn 20.09.23	Drawn By AO	Authorised By JC
Purpose of Issue Planning <input checked="" type="checkbox"/> Building Regs <input type="checkbox"/> Tender <input type="checkbox"/> Construction <input type="checkbox"/> Comment <input type="checkbox"/> Info <input type="checkbox"/>			