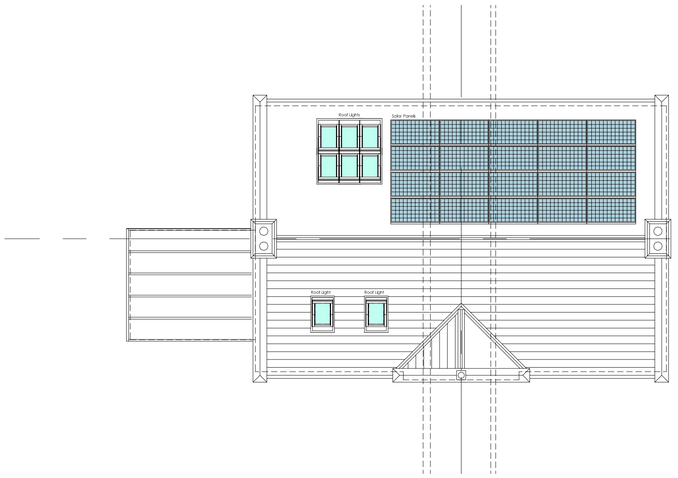

Proposed Roof Plan
Scale 1:100 @ A1

North

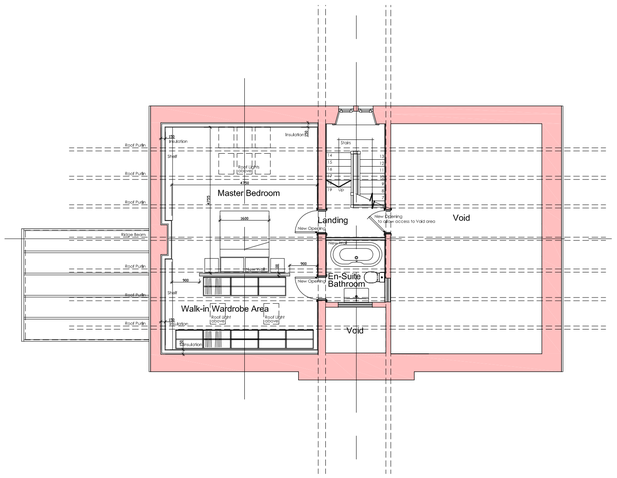

Proposed First Floor Plan
Scale 1:100 @ A1

North

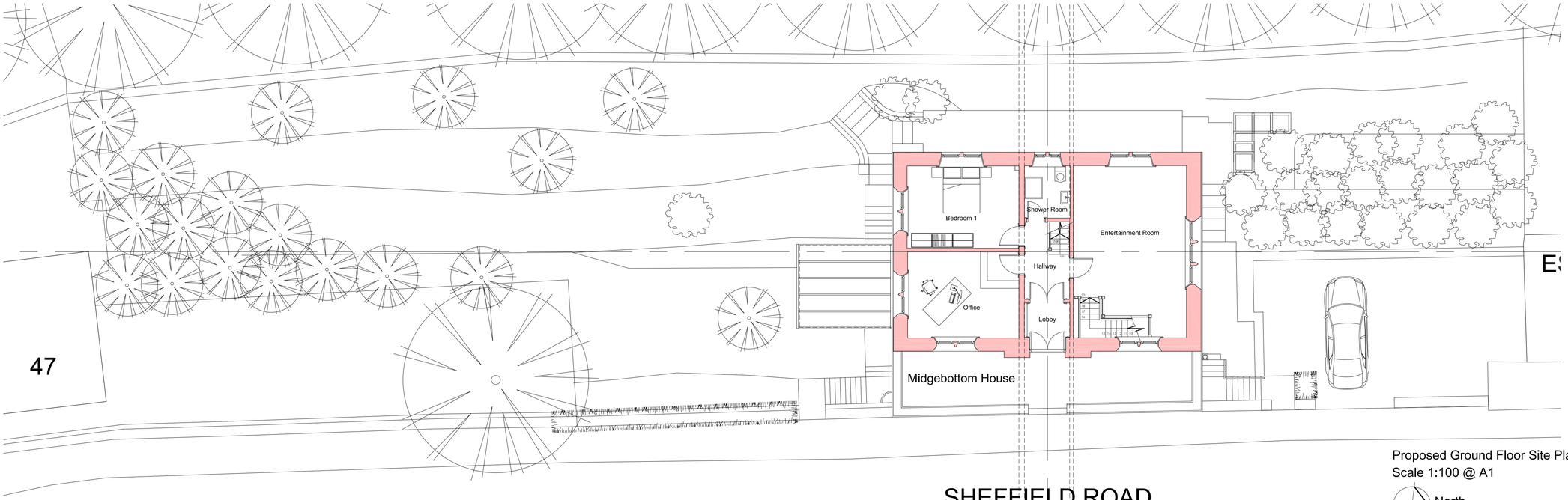

Proposed Ground Floor Site Plan
Scale 1:100 @ A1

North

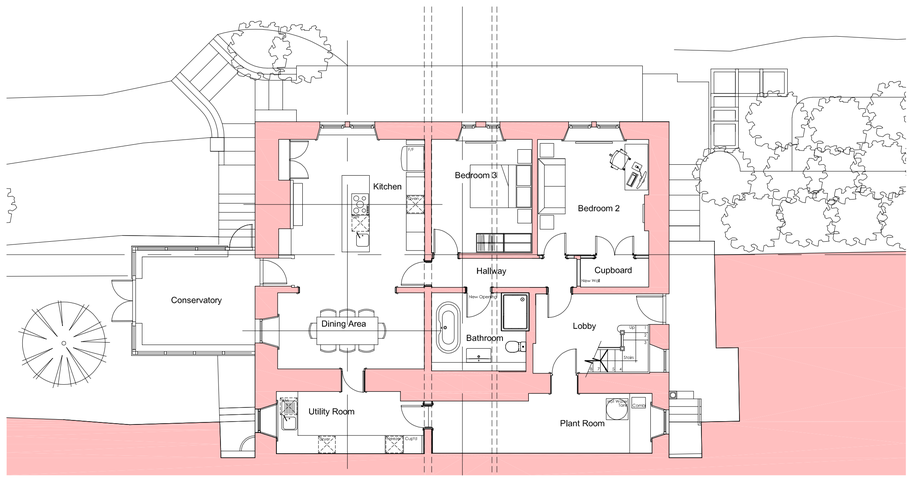

Proposed Lower Ground Floor Plan
Scale 1:100 @ A1

North

Rev	Comments	Drawn	Appr'd	Date
C	Issued as part of a Lawful Development Application for Approval	RDS		18.08.23
B	Amendments made following Clients feedback, Issued for Client's Information and Approval	RDS		04.08.23
A	Issued for Client's Information and Approval	RDS		14.07.23

Status
FOR APPROVAL

r d stott
Architects Limited

The Studio @
West View Barn
Chantry Lane
Elton
East Riding of Yorkshire
HU17 7PE

T: +44 (0) 333 772 9707
E: studio@rdstott.co.uk
W: www.rdstott.co.uk

Client
Mr Gary Boyle and Ms Rosalyn Raine

Project
Midgebottom House, Sheffield Road,
Jackson Bridge, Holmfirth
West Yorkshire. HD9 7HA

Title
Proposed Ground Floor Site Plan,
Proposed Lower Ground Floor Plan,
Proposed First Floor Plan and
Proposed Roof Plan

Scale
1:100 @ A1 / 1:200 @ A3

Project Number	Drawing Number	Rev
2023.219	201	C

Note
This drawing is to be read in conjunction with all related drawings and documentation.
Do not scale from this drawing.
All dimensions must be checked and verified on site before commencing any work.
The originator should be notified immediately of any discrepancy.
This drawing is copyright and remains the property of R D Stott Architects Limited.