

**Existing Site Layout 1:200**

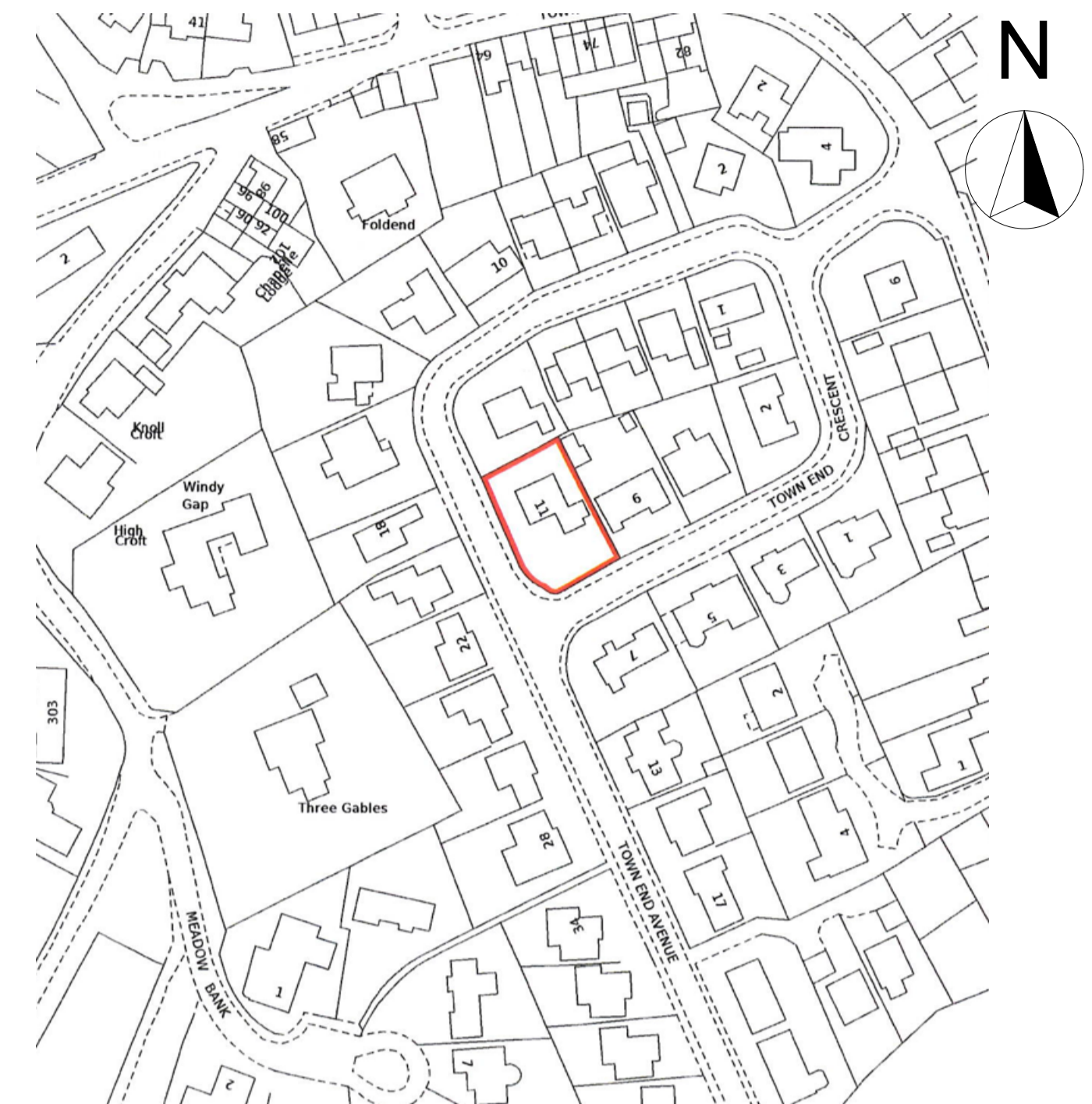

**Proposed Site Layout 1:200**



**Location Plan 1:1250**

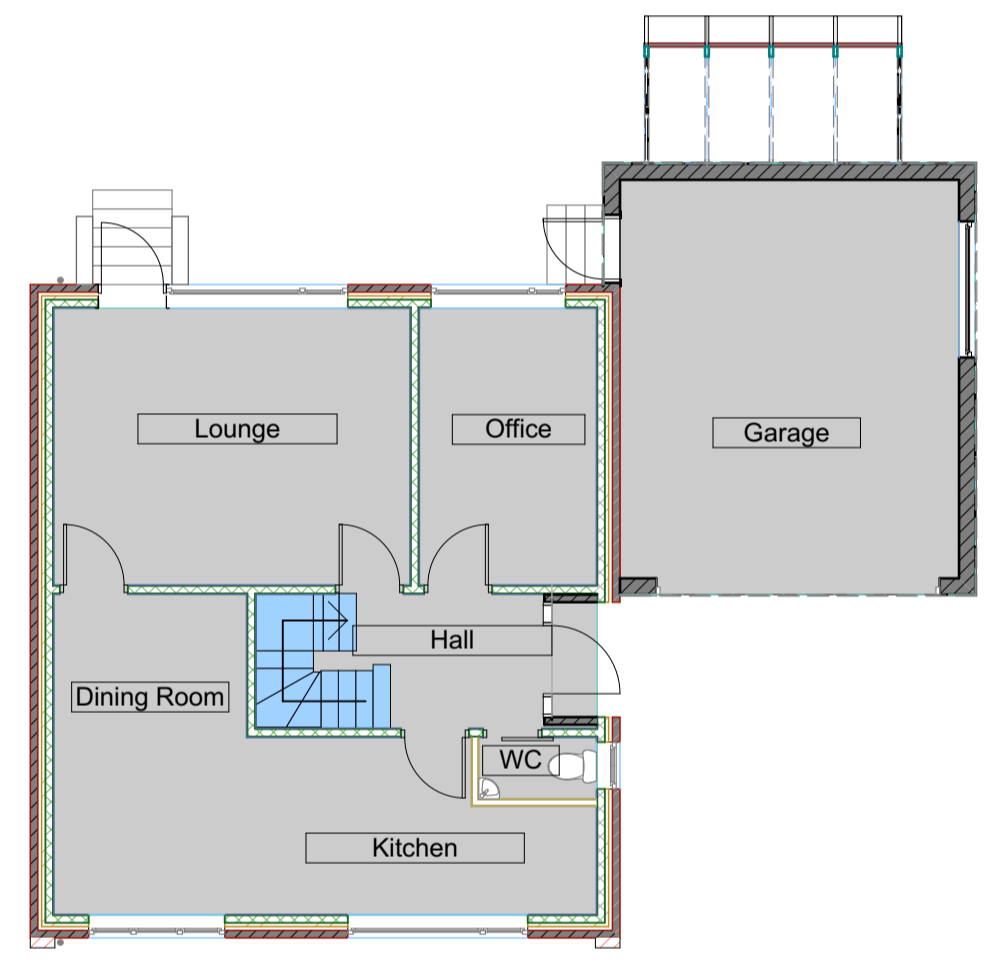

**Existing Ground Floor Plan 1:100**

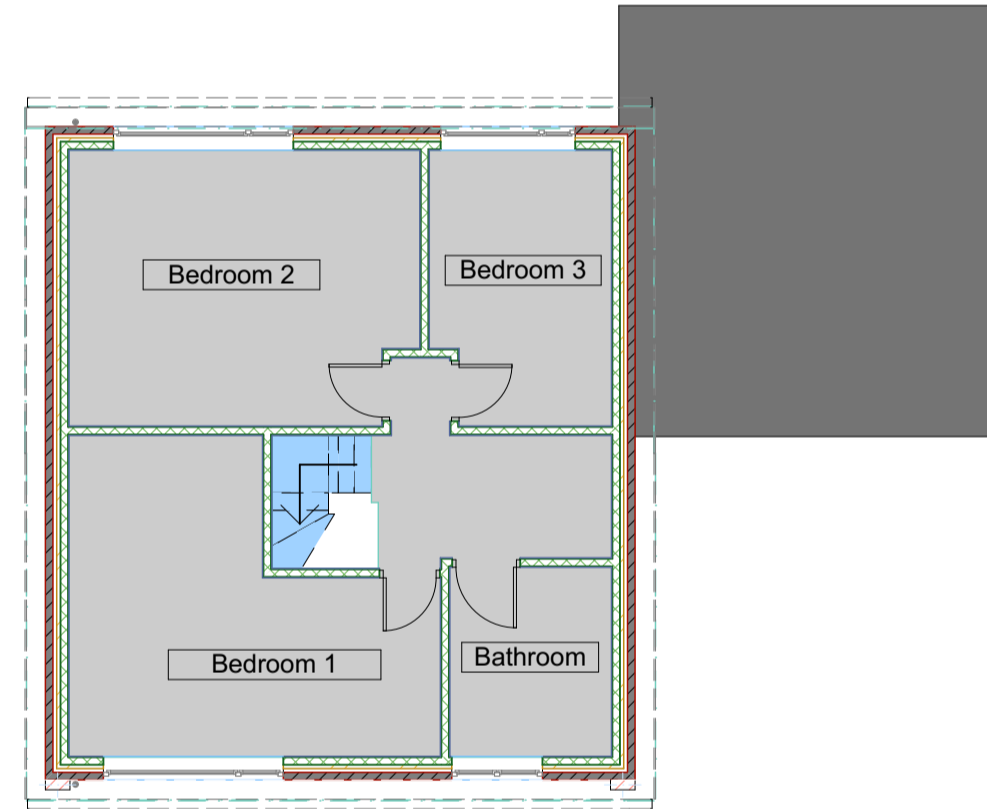

**Existing First Floor Plan 1:100**

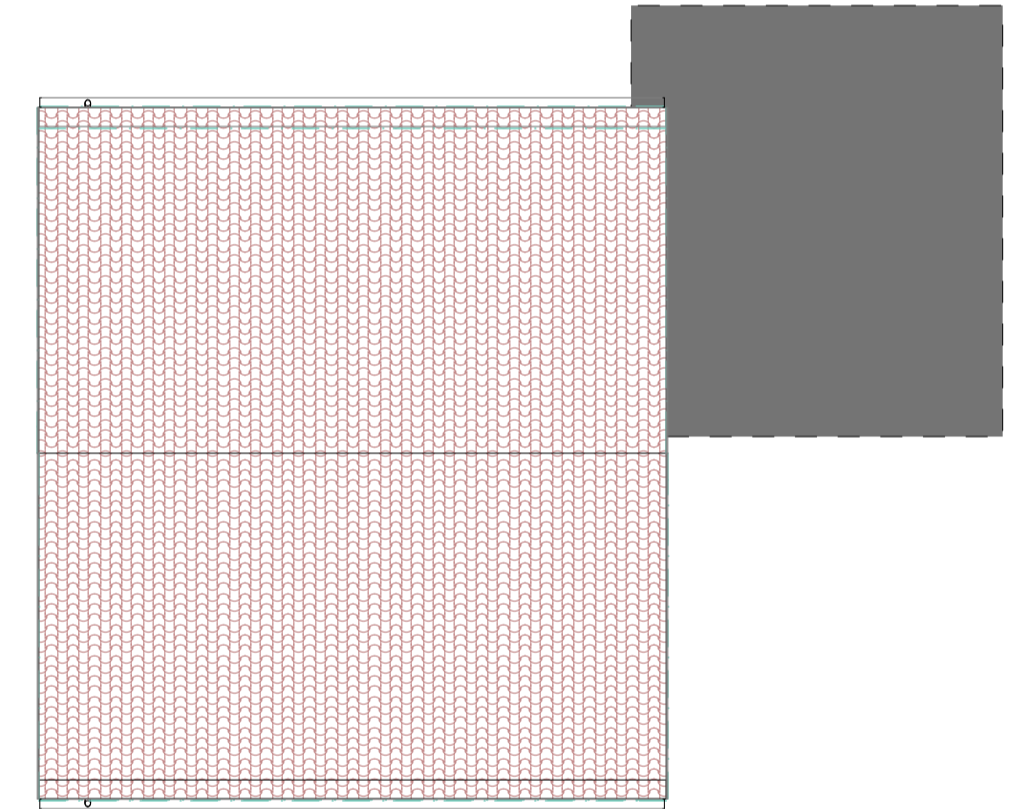

**Existing Roof Plan 1:100**

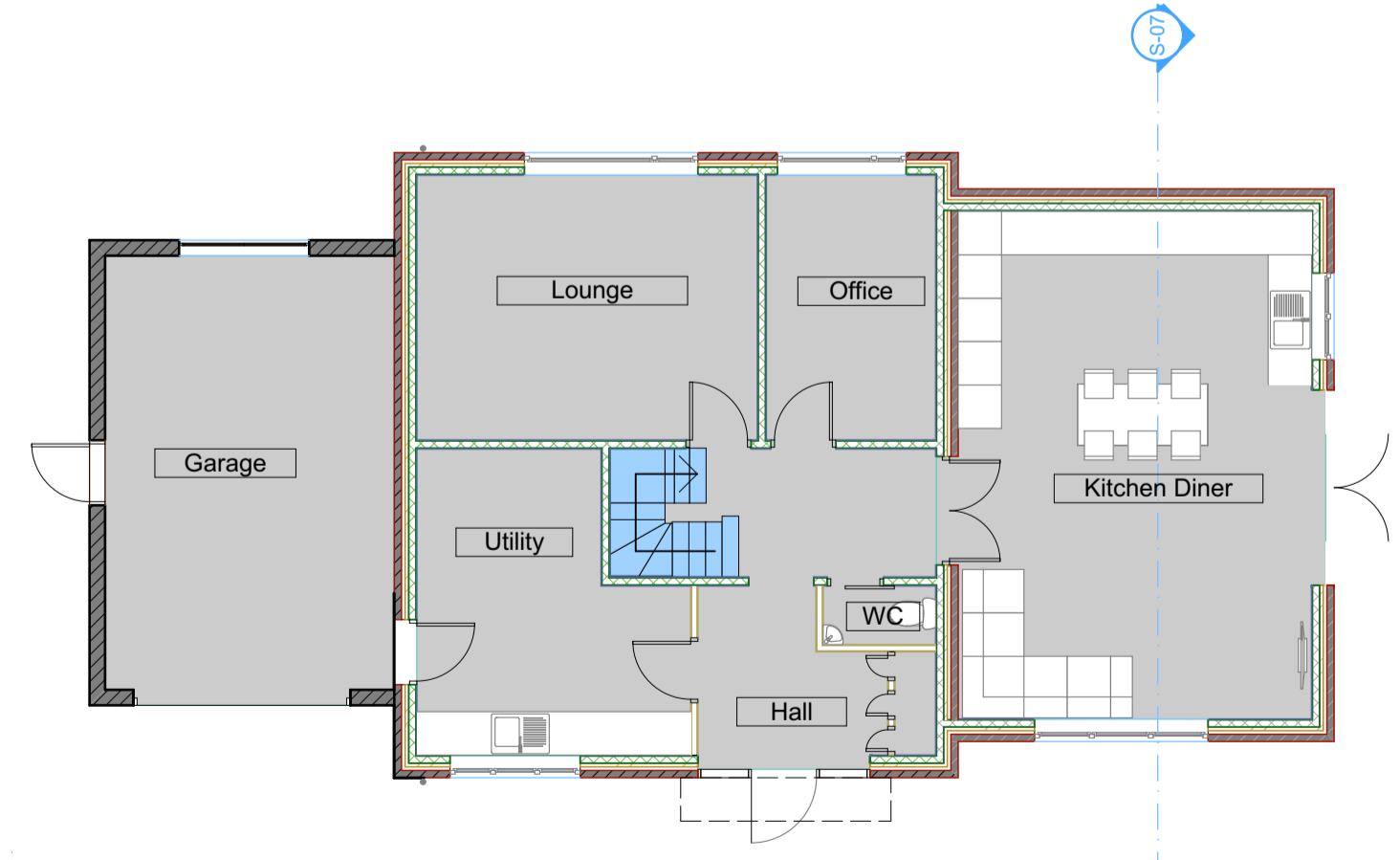

**Proposed Ground Floor Plan 1:100**

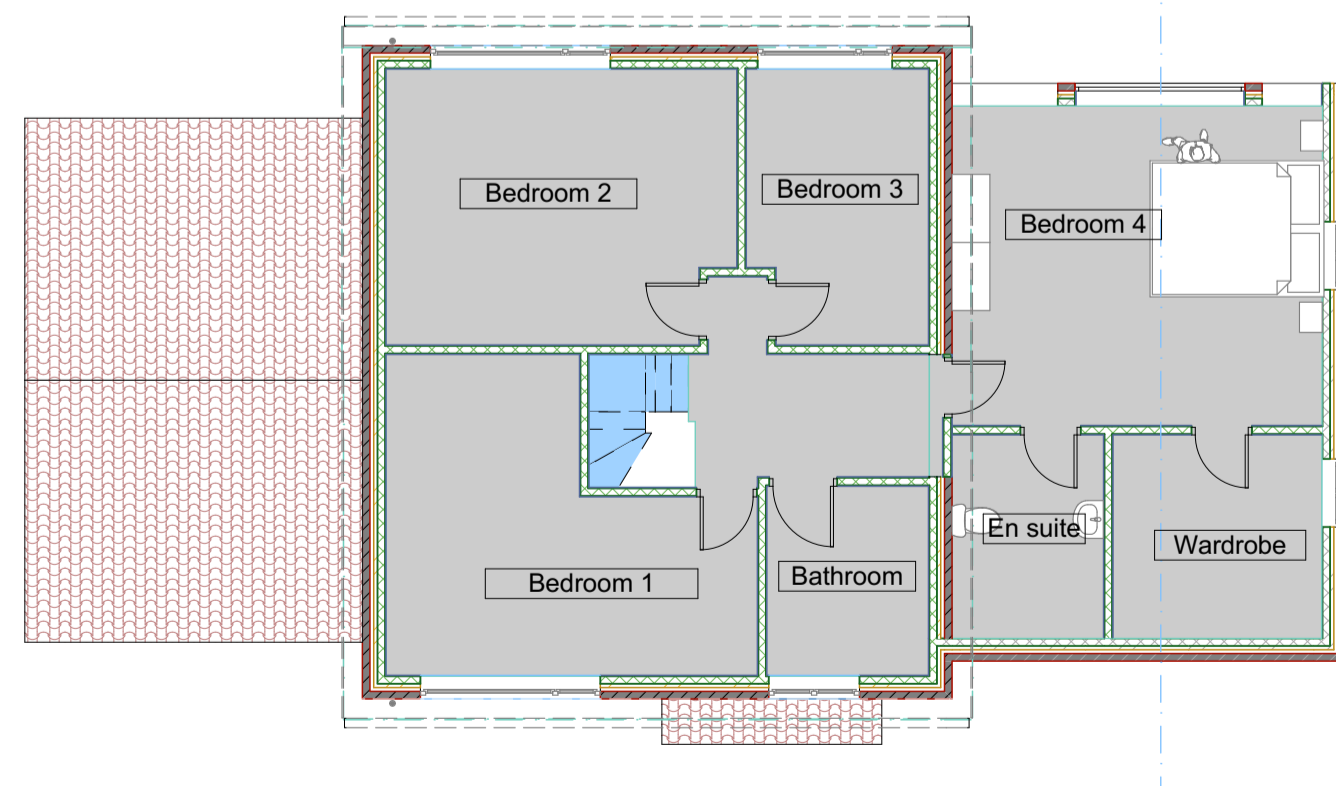

**Proposed First Floor Plan 1:100**

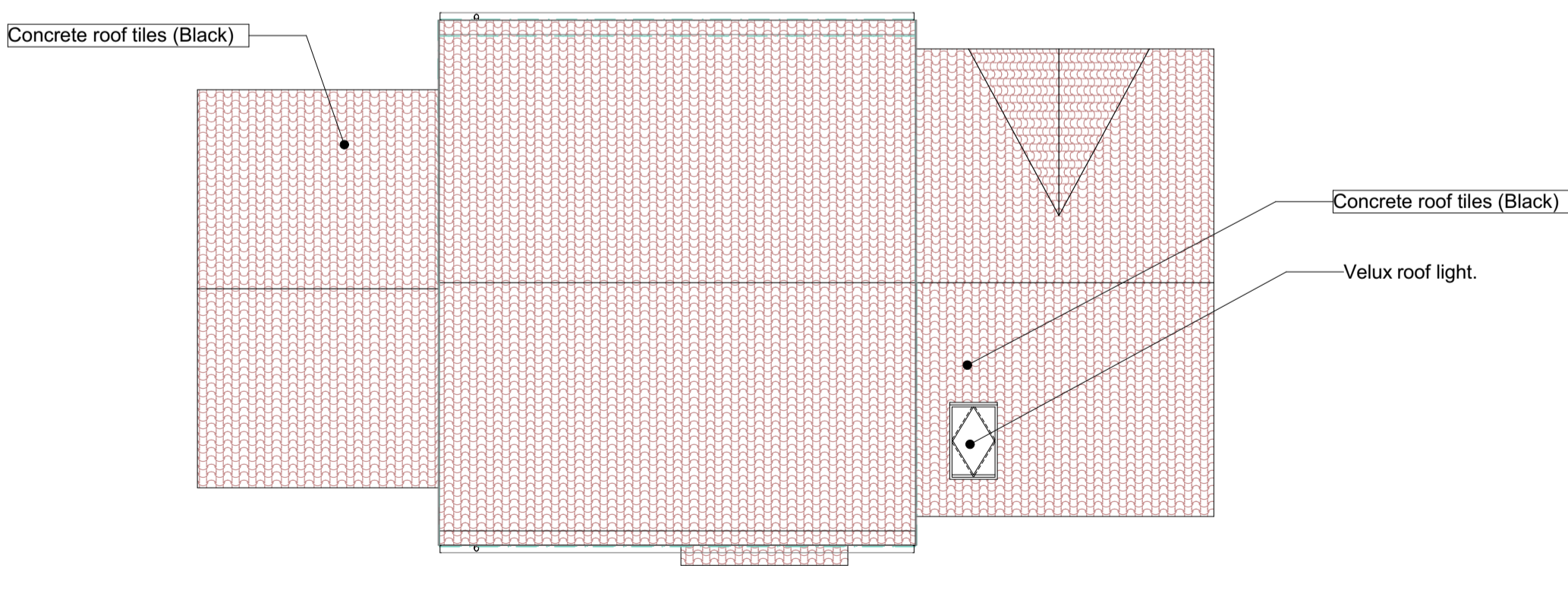

**Proposed Roof Plan 1:100**

RevID	CHD	Change Name	Date
P2		Width of extension decreased to 203 width of existing property, and height reduced. Wall treatments revised to reduce extent of render. Window colour revised from black to grey. Ridge height of garage reduced to 5.5m above ground floor level. Internal layout modified. Proposed bedroom rear window modified to reduce overlooking.	Jan '24

Company Title



**the scribbling room**  
www.scribblingroom.com

**Proposed Extension**  
11 Town End Avenue, Wooddale  
Holmfirth  
Kirkstiles  
HDS 1QW

Drawing Name: **Plans**

Drawing Status: **For Planning Approval**

Modified by: PG Date: \_\_\_\_\_  
Checked by: GF Date: \_\_\_\_\_

Drawing Scale: **1:100, 1:200**

Layout ID: **C401-001** Revision: **P2**



3001 Existing View East 1:100

0m 1m 2m 3m 4m 5m



3005 Proposed View East 1:100

0m 1m 2m 3m 4m 5m



3002 Existing View West 1:100

0m 1m 2m 3m 4m 5m



3006 Proposed View West 1:100

0m 1m 2m 3m 4m 5m

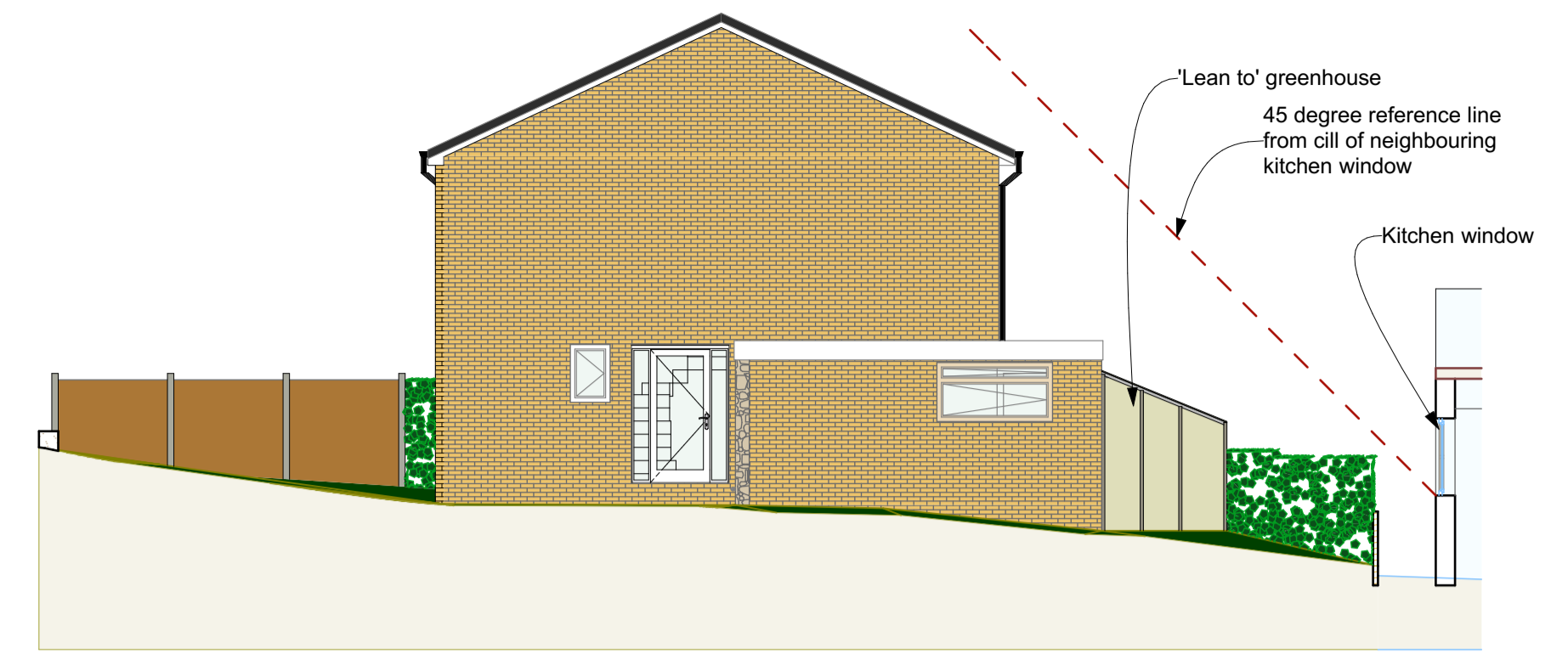

3004 Existing View North 1:100

0m 1m 2m 3m 4m 5m

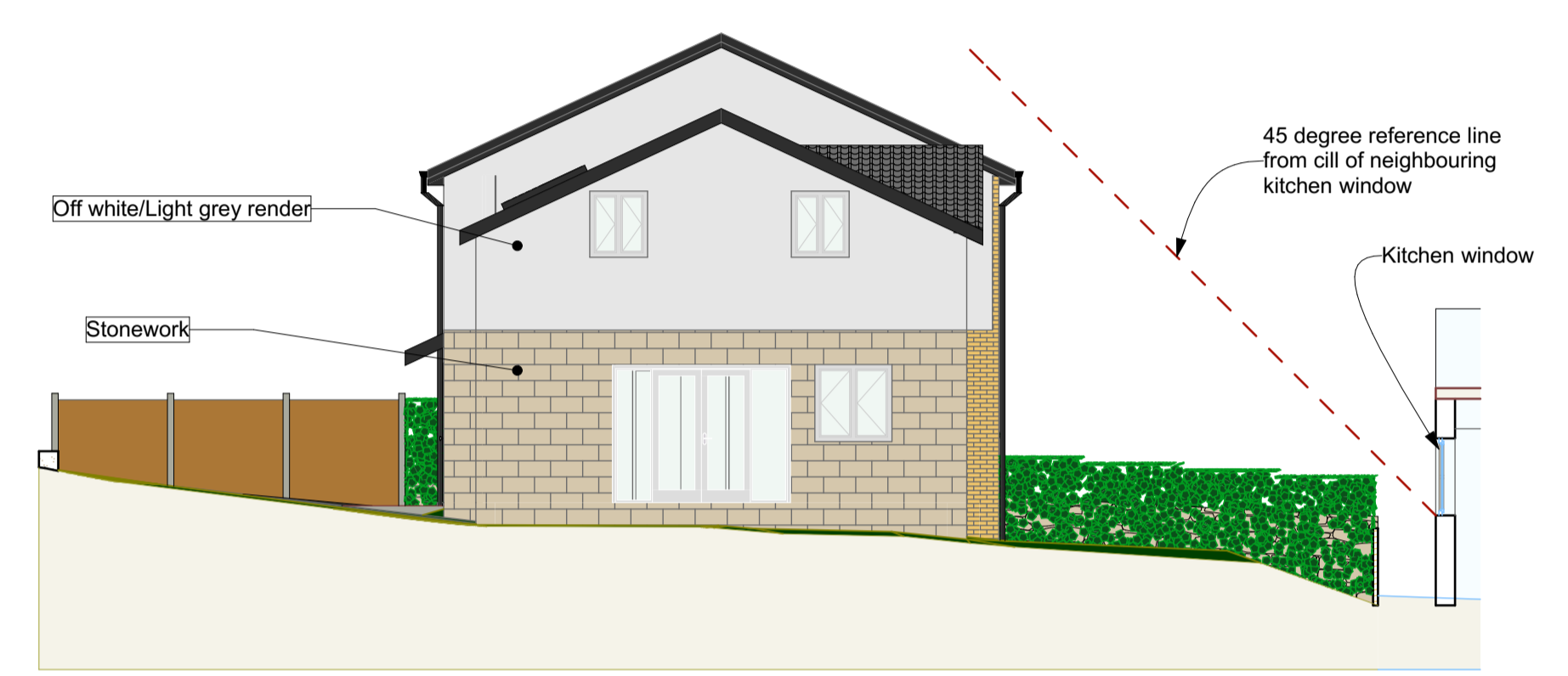

3008 Proposed View North 1:100

0m 1m 2m 3m 4m 5m

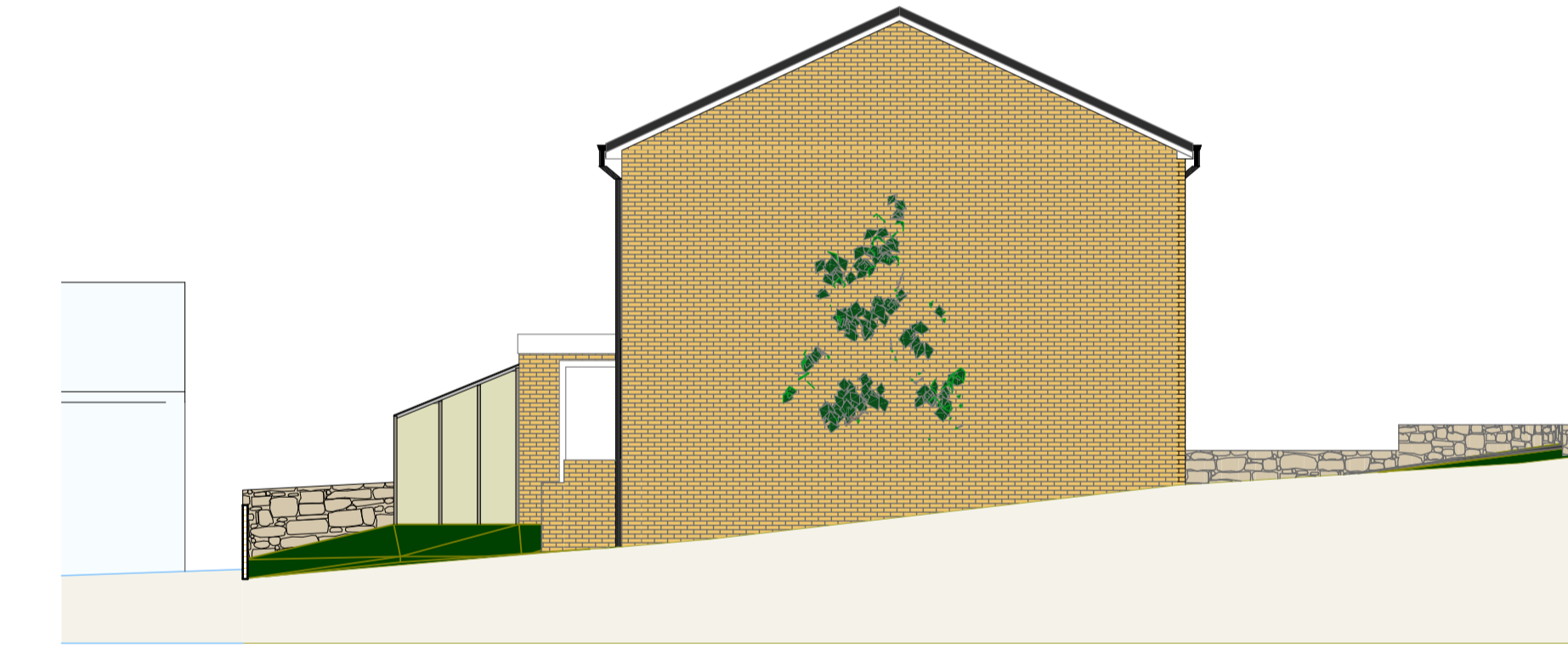

3003 Existing View South 1:100

0m 1m 2m 3m 4m 5m

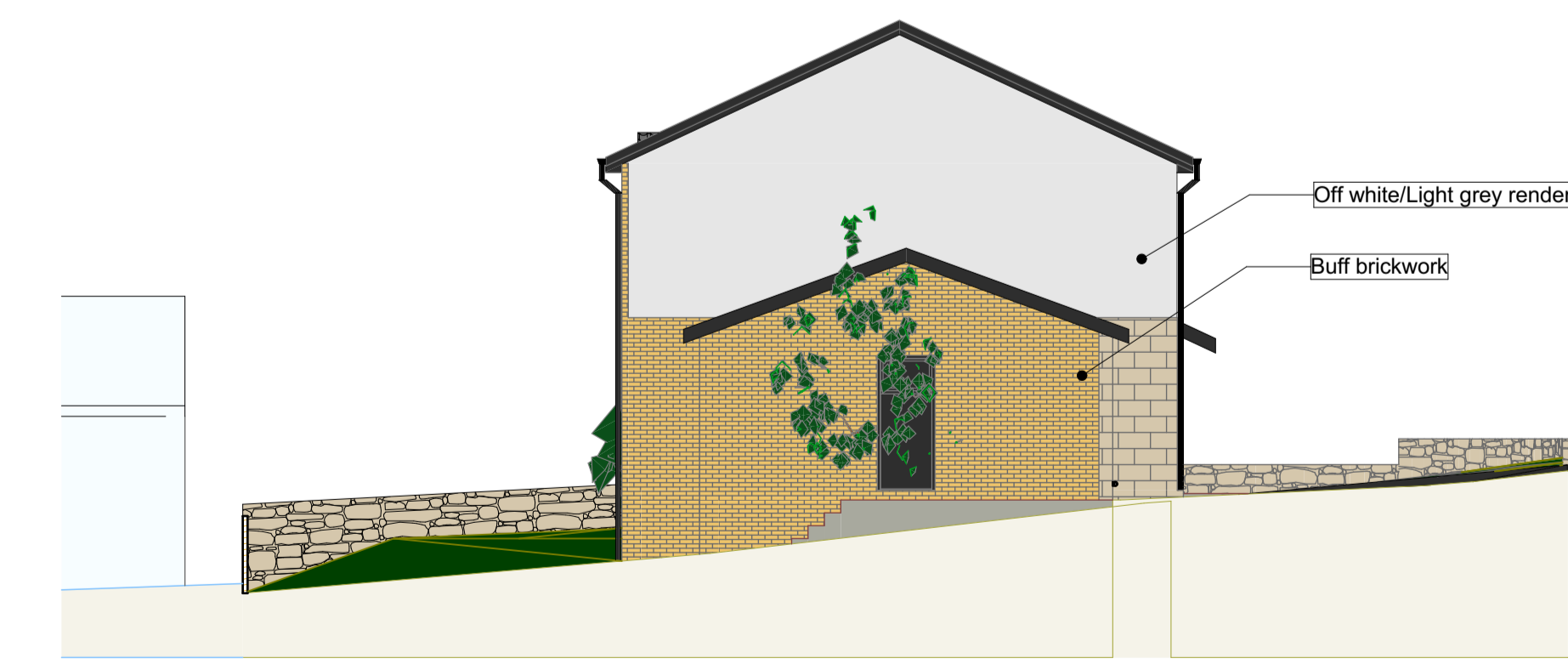

3007 Proposed View South 1:100

0m 1m 2m 3m 4m 5m



RevID	CHD	Change Name	Date
P2		Width of extension decreased to 2.0m, width of existing property wall height reduced. Wall treatments revised to reduce extent of render. Window colour revised from black to grey. Ridge height of garage reduced to 1.5m above ground floor level. Internal layout modified. Proposed bedroom rear window modified to reduce overlooking.	Jan '24

Company Title



**the scribbling room**  
www.scribblingroom.com

**Proposed Extension**  
11 Town End Avenue, Wooddale  
Holmfirth  
Kirkstiles  
HDS 1QW

Drawing Name  
**Elevations**

Drawing Status  
**For Planning Approval**

Modified by  
PG

Checked by  
GF

Drawing Scale  
**1:100**

Layout ID  
**C401-002**

Revision  
**P2**