

Party wall C/L

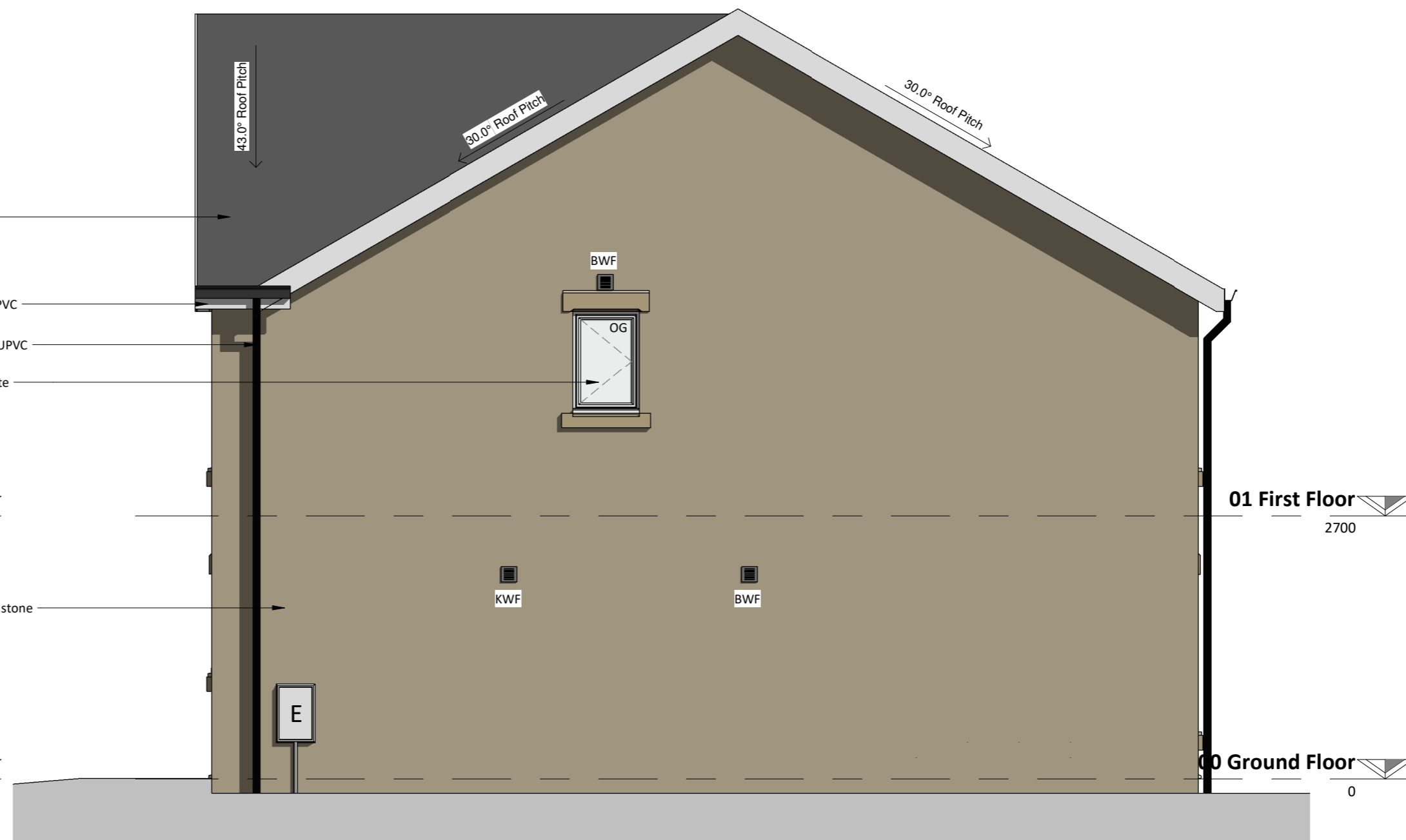

Front Elevation
1 : 50

- Roof Tile - Grey
- Fascia/Soffit - White UPVC
- Rainwater goods - black UPVC
- UPVC Windows - White
- 01 First Floor 2700
- Stone heads
- Main facing reconstituted stone
- Stone cills
- Composite Door
- 00 Ground Floor 0



Gable Elevation
1 : 50

This drawing is copyright Bernard Taylor Partnership Ltd and must not be copied or disclosed by or to any unauthorised persons without the prior written consent of Bernard Taylor Partnership Ltd

Do not scale from this drawing. Do not take measurements from the CAD base. Any discrepancies are to be reported to the architect for clarification.

All dimensions are to be checked on site prior to construction, manufacture of any components and ordering of materials and equipment.

All materials and workmanship to be in accordance with the current British Standards and codes of practice.

Schedule of accommodation
02no. 3B5P House @ 93m²
Plots 32 & 35 (Plot 35 Mirrored)

Party wall C/L



Rear Elevation
1 : 50

- Provisional Area for PV Panels (if required)
- 01 First Floor 2700
- 00 Ground Floor 0

2	03.07.24	ED	Plot numbers amended
1	01.02.24	ED	Drawing revised to amend windows as per LPA comments
Rev	Date	Int	Description



CLIENT:
Westshield / FCHO

PROJECT:
Dowker Street, Milnsbridge

DESCRIPTION:
3B5P House Elevations

PURPOSE OF ISSUE:
Planning

DRAWN BY:	CHECKED	DATE:	SCALE @ A2:
ED	VS	11.08.23	1 : 50

JOB NO:	STATUS CODE:	DRAWING NO:	REV
4016	S2	132	2

FILE IDENTIFIER:
DS-BTP-07-E-DR-A-4016_132.2

Elizabeth House 486 Didsbury Road Heaton Mersey Stockport SK4 3BS
0161 443 1221 info@bernardtaylor.co.uk www.btparchitects.co.uk

