arbtech

Arboricultural Method Statement & Tree Protection Plan to BS5837:2012

Boom Developments Ltd.

New Hall Farm,
New Hall Lane,
Overton,
Wakefield,
WF4 4RL.

16 June 2023

Alan Thompson FdSc (Arb) MArborA

Table of Contents

If this report has been released electronically the appendices referred to herein can be found in the annexed zip folder/s as .pdf files. If this report has been released in hard copy the appendices will be bound into the back of this report. Plans are annexed separately as A0, A1, A2 or A3 as appropriate.

Introduction 3
Executive Summary 3
General Information 6
Tree Survey 7
Arboricultural Impact Assessment 8
Arboricultural Method Statement 10
- Site Management 11
- Prohibition 12
- Sequencing of works 13
- Protective Measures 14
- Construction 16
- Services 17
- Landscaping 19
- Monitoring and Supervision 20

Appendix 1: Tree Protection Plan 22
Appendix 2: Tree Protection Notice 27
Appendix 3: Tree Survey Schedule 29
Appendix 4: Contact Details 100
Document Production Record 101

Introduction

Arbtech Consulting Limited (Arbtech) received written instruction in February 2022 from Boom Developments Ltd to attend New Hall Farm, New Hall Lane, Wakefield, West Yorkshire, WF4 4RL to undertake an arboricultural survey to BS5837:2012 guidance to assess trees, hedges and major shrub groups growing on and within influencing distance of the site and to produce a Schedule of trees, Tree Constraints Plan and Arboricultural Impact Assessment, Arboricultural Method Statement and Tree Protection Plan.

Executive Summary

This report describes the extent and effect of the proposed development at the site on individual trees and groups of trees within and adjacent to the site.



Figure 1: OS Map (Bing Maps) showing site location.

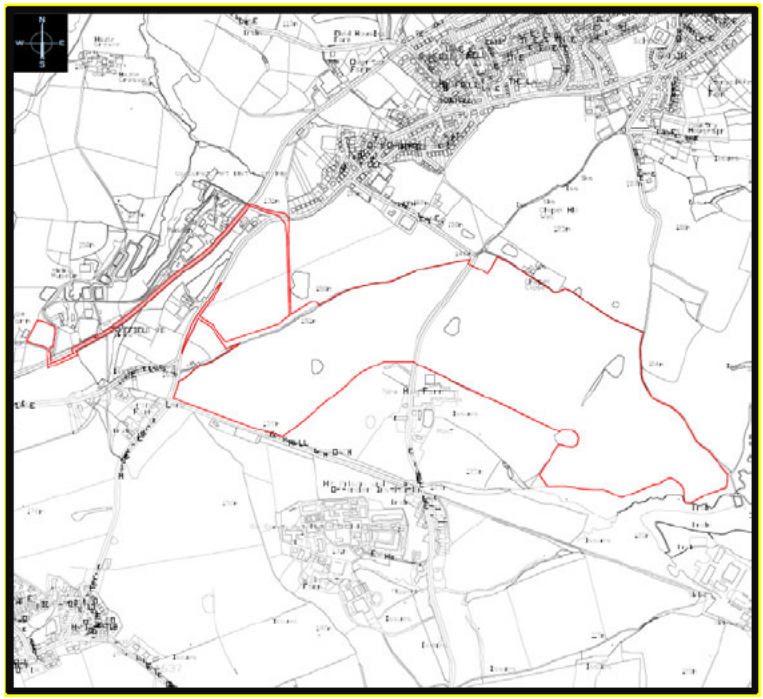

Figure 2: Site redline boundary.

Trees within the survey area were surveyed; using a methodology guided by British Standard 5837:2012 'Trees in relation to design, demolition and construction – Recommendations' ("BS5837").

Subsequently, this report has been produced, balancing the layout of the proposed development against the competing needs of trees. This report comprises all of the requisite elements of an arboricultural implications assessment, method statement and supporting plans.

Checklist for Submission to Local Planning Authority

Tree survey	☒
Tree constraints plan	☒
Arboricultural impact assessment	☒
Arboricultural method statement	☒
Tree protection plan	☒

This report and its appendices follow precisely the strategy for arboricultural appraisal intended to provide local planning authorities with evidence that trees have been properly considered throughout the development process.

Proposal

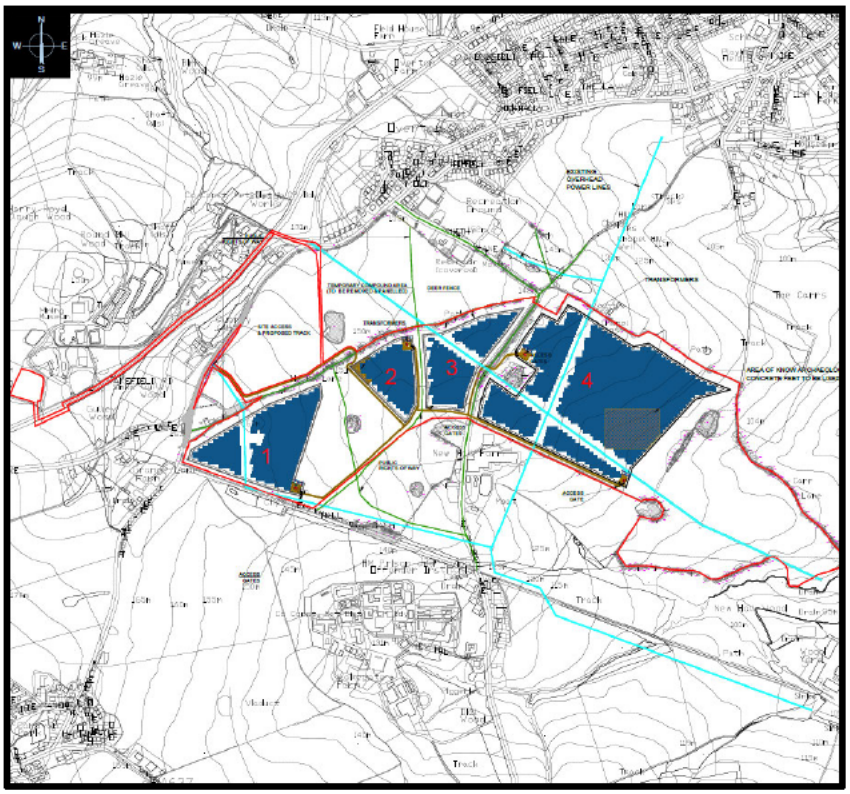

General Information

Client: Boom Developments Ltd.

Site: New Hall Lane, Wakefield, West Yorkshire, WF4 4RL.

Brief proposal description: Construction of solar power farm with associated access tracks, transformer compounds & fencing.

Table 1: Documents referred to.

Document	Reference No.
Topographical Survey	34984NGLS-01
Proposed layout drawing	NWHF – B001 v2.6
Landscape master plan drawing	N/A
LPA pre-app comments	N/A
British Standard 5837:2012	"BS5837"
Arboricultural Impact Assessment	Arbtech AIA 01 Rev C
Tree Protection Plan	Arbtech TPP 01

Tree Survey

Survey: An arboricultural survey to BS5837 of all trees within impacting distance of the site was undertaken by Russell Pearce of Arbtech Consulting on 10th, 11th, 12th & 13th February 2022.

A total of 300No. individual trees, 2No. hedges and 52No. groups of trees were surveyed. Details for each of the trees surveyed are provided in the Schedule of Trees (see Appendix 3)

Table 2: Documents upon which this tree survey has been based

Document	Originator	Reference Number	Title
Topographical Survey	Survey Solutions	34984NGLS-01	New Hall Farm

Limitations: The survey was made at ground level using visual observation only. Detailed examinations, such as climbing inspections and decay detection equipment were not employed, though may form part of the survey's management recommendations. Measurements were taken using specialist tapes, laser and GPS devices. Where this was not possible, measurements are estimated.

Scope: Pre-development tree surveys make arboricultural management recommendations based exclusively upon the individual tree or group of trees condition relative to their present context (*i.e. not in relation to the proposed development*).

Legal Status: No statutory protection check has been performed. BS5837 does not draw any distinction between trees subject to statutory protection, such as a Tree Preservation Order ("TPO"), and those trees without. This is principally because a detailed planning consent overrides any TPO protection. Consequently, we do not seek to offer any comparison between or infer any difference in the quality or importance of TPO trees and other trees.

* For more information on the surveyed trees please see Arbtech Consulting Ltd, Tree Survey Schedule (Appendix 1), Tree Survey Report and Tree Constraints Plan.

Arboricultural Impact Assessment

Table 3: Documents upon which this assessment has been based

Document	Originator	Reference Number	Title
Topographical Survey	Survey Solutions	34984NGLS-01	New Hall Farm
Proposal	Boom Developments Ltd.	NWHF – B001 v2.6	Overall Planning Layout

There are a number of issues that may need to be addressed in an arboricultural impact assessment between the trees and the proposed development, these are as follows:

- The effect and extent of the proposed development within the root protection areas (RPAs) of retained trees;
- The potential conflicts of the proposed development with canopies of retained trees; and
- The likelihood of any future remedial works to retained trees beyond which would have been scheduled as a part of usual management.

Conclusion

The proposal does not cause any incursions into the root protection areas of any of the trees/groups of trees/hedges at the site.

It is the conclusion of this report that the overall quality and longevity of the amenity contribution provided for by the trees and groups of trees within and adjacent to the site will not be adversely affected as a result of the local planning authority consenting to the proposed development. It is considered that any issues raised in this report, or beyond the scope of it can be dealt with by planning conditions.

Trees to be removed

The proposal does not require the removal of any trees, nor any pruning of trees.

Table 5: Number of individual trees to be removed.

U	A	B	C
0	0	0	0

Table 6: Number of groups to be removed. Indicates partial removal of hedge/group

U	A	B	C
0	0	0	0

Arboricultural Method Statement

The purpose of this method statement is to demonstrate how any aspect of the development that has potential to result in loss or damage to a tree may be implemented and provide an adequate level of protection for those trees that are to be retained during the proposed works.

Details of key site personnel, including site / project manager will be submitted to the Council's Tree Officer prior to the commencement of site works.

This method statement is to be approved and agreed to in writing by all key personnel prior to the commencement of site works.

No site personnel are to be present and no demolition, site clearance, building work or delivery of materials is to occur until the protective measures are in accordance with this method statement and the Tree Protection Plan drawing number Arbtech TPP 01.

Protective measures should be in accordance with this method statement and the Tree Protection Plan; drawing number Arbtech TPP 01 will remain unaltered and in situ, unless otherwise specified, for the entire duration of the construction.

Table 7: Documents upon which this assessment has been based

Document	Originator	Reference Number	Title
Topographical Survey	Survey Solutions	34984NGLS-01	New Hall Farm
Proposal	Boom Developments Ltd.	NWHF – B001 v2.6	Overall Planning Layout

Site Management

The site manager will be responsible for briefing and inducting all personnel who will be working on any stage of this development and especially those who will be working within or adjacent to the canopies or RPAs of retained trees; and will make them aware of, and provide a copy of this method statement and tree protection plan drawing number Arbtech TPP 01; this is to include but not exclusively of the movement and or operation of plant, excavations, unloading deliveries, mixing and or pouring of cement and concrete.

The site manager will be responsible for the day to day running and protection of all retained trees and for liaising with the project arborist about any tree related matters and prior to any works that may or will affect the RPAs or canopies of retained trees; this is to include but not exclusively the movement and or operation of plant, excavations, unloading deliveries, mixing, pouring and storage of all caustic materials that may cause harm to retained trees.

Any incidents of damage to retained trees or of tree protection measures will be documented by the site manager who will then report these incidents to the project arboriculturist immediately and make sure that works within this area cease until the project arborist has had an opportunity to inspect the damage and where appropriate, agree a mitigation plan with the local planning authority tree officer.

The site manager may designate another person to take charge of briefing and inducting process of new site personnel or visitors in his absence.

If the site manager is replaced or is absent from site for more than three consecutive working days the project arborist will be informed and a pre start meeting will be held with the new or acting site manager.

It is the responsibility of the site manager to ensure that the planning conditions attached to the planning consent are adhered to at all times and that a monitoring regime and supervision of any works within or adjacent to the RPAs are adopted.

If at any time pruning works are required other than those previously approved, permission must be sought from the LPA tree officer and once permission is granted they are to be carried out by a suitably qualified person in accordance with BS3998:2010 Tree work – Recommendations.

Prohibition

- Mechanical digging or scraping is not permitted within a defined root protection area or within areas cordoned off by protective barrier fencing.
- No access will be permitted within the protected areas;
- No materials, equipment or debris will be stored within any of the fenced areas, or against the fencing;
- Fires are not permitted within 10m of any vegetation.
- Leaning objects against or attaching of objects to a tree is not permitted.
- Machinery, plant and vehicles are not permitted to be washed down within 10m of vegetation.
- Chemicals and materials are not to be transported, stored, used or mixed within a root protection area or within areas cordoned off by protective barrier fencing.
- Cement silos, mixing site to be situated within a bunded area to prevent pillage/leaking of chemicals harmful to trees. These areas are to be sited well clear of protected trees.
- Refuelling of plant or machinery is prohibited within 10m of the construction exclusion zones.
- It is essential that allowance should be made for the slope of the ground so that damaging materials such as concrete washings, mortar or diesel oil cannot run towards trees.
- Where machinery is to be used within 5m of retained tree canopies a banks man will be required at all times whilst setting up, moving or operating within this distance of retained trees canopies.
- Storage of all caustic material and chemicals are to be situated well clear of protected areas and preferably on lower ground if slopes are present, or to be situated within a bonded area to prevent any spills or leaks entering the ground.

Sequencing of works

A logical sequence of events is to be observed and shall be phased as follows.

Table 9: Sequence of Events

Stage	Event
Stage 1	Pre-commencement site meeting
Stage 2	Installation of protective measures in accordance with the approved tree protection plan/s
Stage 3	Site set up
Stage 4	Undertake and complete construction works
Stage 5	Undertake external landscaping works outside of the construction exclusion zones
Stage 6	Removal of all machinery and materials form site
Stage 7	Dismantle and removal of protective measures
Stage 8	Undertake external landscaping works within the construction exclusion zones
Stage 9	Sign off from project arboriculturist

Protective Measures

Protective measures are to be sited and aligned in accordance with the tree protection plan TPP 01 (Appendix 1) prior to the commencement of any works or the introduction of any machinery or material to site.

In the event that the protective measures and their positions do not comply with this arboricultural method statement document number Arbtech AMS 01 (16-06-23) and tree protection plan drawing number Arbtech TPP 01, the project arboriculturist shall inform the client and fencing contractor so adjustments can be made.

When the protective measures comply with document number Arbtech AMS 01 (16-06-23) and tree protection plan drawing number Arbtech TPP 01, the project arboriculturist will sign off the protective measures in writing to the client and will send a copy to the fencing contractor, site agent and local authority tree officer.

If the protective measures become damaged or there is any accident or emergencies involving trees, these areas are to be cordoned off immediately with high visibility plastic mesh fencing. The site agent is to photograph and document the damage and inform the project arboriculturist immediately after the incident and all work within in this area is to cease until the project arboriculturist has made a visit to the site. Any and all damaged sections of protective measures shall be replaced within 48 hours of the initial incident.

The protected area is sacrosanct and will not be invaded by the storage of materials, mixing of concrete or other products, accessed by machinery, equipment or pedestrians or in any other way disturbed by construction activity.

The protective measures will remain in place until the completion of stage 8 (see Sequencing of Works), thereafter they will be carefully dismantled only with the agreement of the project arboriculturist and or the local authority tree officer.

The existing site boundary measures are to be retained for the duration of the development. If for any reason the existing boundary measures are not to be used protective barrier fencing is to be installed along the line of the boundaries and is only to be removed upon the written permission of the project arboriculturist or LPA tree officer upon the completion of the development or immediately prior to the installation of the permanent boundary measures.

No equipment, vehicles or plant shall operate beyond the tree protection fencing. Booms, hoists and rigs should be kept as far away from the canopies of retained trees at all times. Where it is necessary to operate within 5m of a tree canopy, it will be done with the utmost caution and under the control of a banks man. Damage to trees will be

considered a breach of this tree protection plan, which in turn could be a breach of planning permission.

Protective Barrier Fencing

To be erected prior to the commencement of all works on site and retained in place throughout construction.
Due to the large size of the site & the low impact nature of the proposal, protective fencing has only been specified for trees/groups of trees/hedges in proximity of high use zones such as the site access road, site tracks, the site compound and transformers compounds.
The proposed perimeter fencing, once installed, will also act a protective barrier for the trees/hedges at the site during construction.

Specification: To comprise of 2m tall, welded mesh panels on rubber or concrete feet. Panels are to be joined together using a minimum of two anti-tamper couplers, installed so that they can only be removed from inside the fence. The panels should be supported on the inner side by stabiliser struts, which should be attached to a base plate and secured with ground pins.

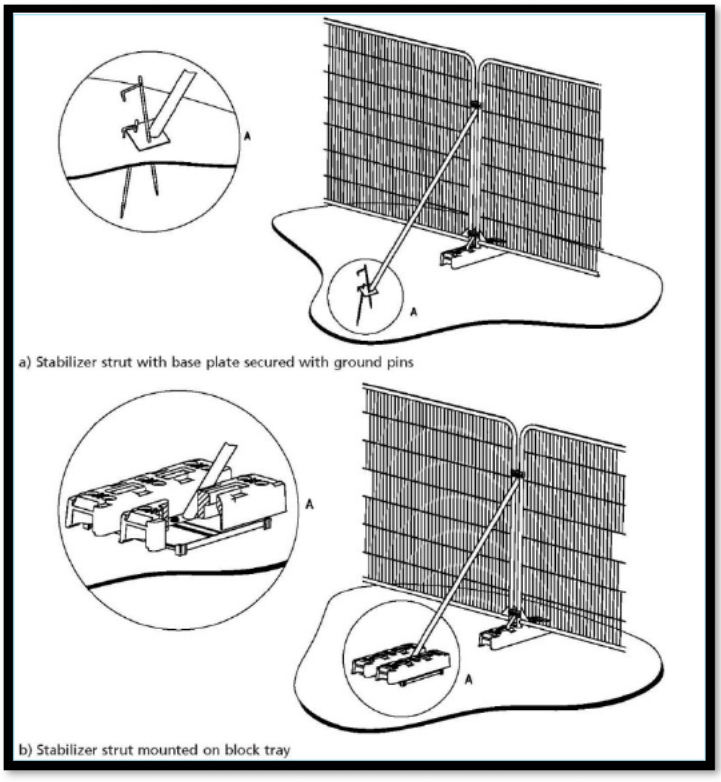

Signage denoting the words "*tree protection area*" at 5.0m intervals should be fixed to the protective barrier fencing (See Appendix 2).

Construction

Prior to the construction of the proposal, a copy of the construction method statement should have been submitted and approved by the project arboriculturist and LPA tree officer, to ensure that there is no conflict with this method statement.

Any excavations and construction work within or immediately adjacent to RPAs or canopies of retained trees is to be undertaken under the direct on-site supervision of an arboriculturist.

Services

Detailed drawings of proposed underground services are not available at this time; hence it is not possible to identify any specific potential impacts associated with the scheme at this stage.

Existing services within the site should be retained wherever possible. Where existing services within RPAs require upgrading, the upmost care must be taken to minimise disturbance, and where feasible trenchless techniques are to be employed, and only where necessary should open excavations be considered.

Where new services are to be introduced into the site they should be located outside of RPAs, where they will not interfere with tree roots. If any excavations are required within the RPAs all trenches are to be excavated by hand and radially to the tree trunks under direct on-site arboricultural supervision and are to be carried out under NJUG guidelines.

Final positions of any proposed services should be verified and approved by the arboricultural consultant and local authority tree officer before implementation.

New Underground services

Trenching for installation of underground services and drainage routes could sever any roots that may be present and as such adversely affects the health of the tree. For this reason particular care should be taken in routing and methods of installation of all underground services. All underground services and drainage routes should be located so that no excavations are required within RPAs.
Where it has been impossible to keep underground services from passing through RPAs or within close proximity to trees, these sections are to be installed in one of three ways in accordance with the guidance set out in National Joint Utilities Group guidelines (NJUG 4), under on site arboricultural supervision.

Trenchless Techniques

There are three main types of trenchless techniques, these include, guided and unguided boring and pipe replacement by lining or bursting. These allow for the installation, maintenance or renewal of underground services, without the disturbance of soil in which roots are likely to be growing. Starting and receiving pits for the boring machinery are to be located outside of the RPAs of any retained trees, with the bore depth being maintained at a minimum depth of 600mm below the existing ground level. Techniques involving external lubrication of the equipment shall use no material other than water as other lubricants could contaminate the soil (e.g. oil, bentonite, etc.).

Broken Trench – Hand Dug

This technique combines both trenchless techniques and manual excavation where excavation is unavoidable. Excavations should be limited to where there is clear access around and below the roots. All trenches shall be excavated by hand with the same precautions taken as for manual excavation. Open section of trench should only be large enough to allow access for linking to the next section.

Landscaping

Any tree planting should take into consideration the available space for tree growth and development in order to ensure the trees are physically suited to the site at maturity. A specification for and notation relating to the precise alignment of replacement trees will be contained in the landscape proposals.

Landscaping around retained trees may only be carried out once all tree protection measures have been removed (planting, turfing, fencing etc.).

All excavations within the Root Protection Areas shall be undertaken by hand and without reducing current ground levels unless it is agreed in writing with the LPA. At no time is the use of a rotavator permitted within the RPAs of retained tree.

Any tree roots discovered will be left in-situ and shall not be cut or otherwise damaged. Where possible, the soil structure within the Root Protection area shall be preserved.

No works will be carried out within the RPAs of any trees if the soil moisture is of such a level that soil compaction may be likely. Should the soil become compacted or has poor structure which would hinder the development of the existing trees and plants or any new plantings the arboriculturist should be consulted about soil decompaction techniques.

Monitoring and Supervision

Where trees have been identified within this method statement and tree protection plan drawing number Arbtech TPP 01 for retention, there should be an auditable system of arboricultural monitoring. This is to extend to arboricultural supervision whenever demolition or construction activity is to take place within or adjacent to any canopy or RPA.

The development's tree protection measures are to be monitored and all demolition and construction works to be undertaken within or adjacent to the RPAs of retained trees are to be supervised by project arboriculturist, who should be retained to record and report observations to the council at appropriate intervals.

Pre-commencement site meeting

Prior to the commencement of any works or machinery and materials arriving on site a pre-commencement site meeting involving the project arborist, landowner or agent, site manager, contractors and engineer (as appropriate) and the relevant LPA officers will be held to ensure that all aspects of the arboricultural method statement and tree protection are understood and for all parties to swap contact details (see Appendix 4).

Monitoring and supervision schedule

The initial monitoring visit will be to check that the tree protective measures are in the correct location and as specified within the approved method statement; if so to sign off their installation.

There after monitoring visits are to take place at regular intervals, to ensure that tree protection measures are in place and are functioning as designed or whenever necessary to undertake works to be carried out under arboricultural supervision. The frequency of the monitoring visits is to be determined with the LPA tree officer at the pre-commencement site meeting.

A record of all arboricultural monitoring and supervision visits will be kept and any faults will be logged, this will then be copied to the site agent, developer and local planning authority in a digital format.

If during the course of the development it is necessary for areas to be re-designed so that they would require changes to the approved arboricultural method statement or tree protection plan and so affecting retained trees the project arborist and LPA tree officer will be invited to attend a site meeting with all relevant parties. Prior to any changes being implemented these must have been approved in writing by the LPA tree officer.

Supervision

The arboricultural consultant will be required to attend site to directly supervise all demolition and construction works that are to be undertaken within or adjacent to the RPAs of all retained trees and will be advised a minimum of 72 hours prior to the commencement of any works that require his attendance, these will include:

1. Pre-commencement site meeting.
2. Location of protective measures.
3. Any demolition and or excavations within or adjacent to RPAs, including foundations, hard surfacing or underground services (a non-exhaustive list).

Completion meeting

Once all construction works have been completed all materials and machinery has been removed from site the project arborist shall be informed and will invite the LPA tree officer to meet on site to discuss the process and discuss any final remedial works that may be required and to sign the development off so that the protective measures may be removed.

Appendix 1: Tree Protection Plan

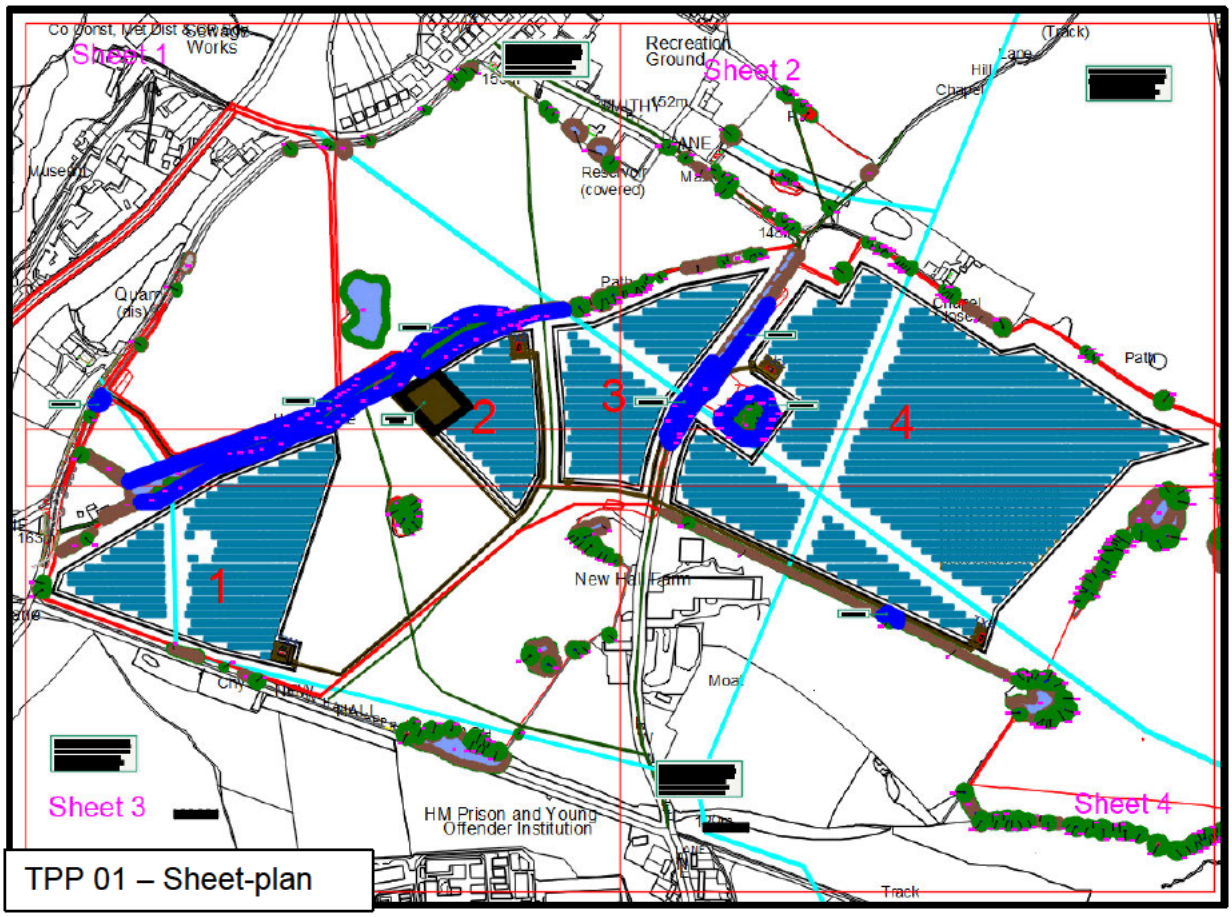

TPP 01 – Sheet-plan

Co Const, Met Dist & SCP Rdy

Sheet 1

Sewage Works

W

153

S MMI

KEE OU

ARBTECH

Muse

Reser (covere

Quarr (dis)

Path

TX2

2

3

Hi ane

arbtech

B

B 0

0

0 0 S

Recreatio
Ground

Sheet 2

152m

Hil

ane

Cha e

Pa

L

ANE

E

Mas

voir
red)

148

th

Cha el
ose

Path

TX3

4

KEE OU

ARBTECH

S

B

B 0

0

0 0 S

arbtech

H ne

63

e

1

2

TX1

Chy N H HALL R ACH

New H

KEE OU

ARBTECH

arbtech

Sheet 3

HM Prison and Young Offender Institution

3

4

Ha Farm

Moa

EW

TX4

129m

KEE OU

ARBTECH

S

arbtech

B

B 0

0

0 0 S

Sheet 4

Appendix 2: Tree Protection Notice

Tree Survey Schedule
New Hall Farm, New Hall Lane, Wakefield, West Yorkshire, WF4 4RL

Client	Boom Developments Ltd.
Survey Date	10th – 13th February 2022
Weather Conditions	Overcast with heavy wind and alternating rain and showers
Surveyor	Russell Pearce

Key:

Tree No.	A unique number or reference to identify trees or groups as shown on associated plans.
Species	Common and/or taxonomic name.
Ht.	The height of the tree in meters (m).
Trunk Diameter	The stem diameter in millimetres (mm) taken at 1.5m above ground level unless otherwise specified.
Crown Spread	The extents of the crown taken, in meters (m), at cardinal points of the compass: North (N); East (E); South (S) and West (W); or intercardinal points: Northeast (NE); Southeast (SE); Southwest (SW); Northwest (NW)
Crown Clear.t	The height of the crown above the current ground level, in meters (m), taken at cardinal points of the compass: North (N); East (E); South (S) and West (W); or intercardinal points: Northeast (NE); Southeast (SE); Southwest (SW); Northwest (NW)
Age Class	Age classification: Young (Y); Semi-mature (SM); Early Mature (EM); Mature (M); Over Mature (OM).
Phys. Cond.	The general physiological condition of the tree: Good; Fair; Poor; Decline; Dead.
Struct. Cond.	The general structural condition of the tree: Good, Fair, Poor, Hazardous.
Comments	Notes and general comments on the structural condition of the tree, its environment and it estimated remaining contribution.
Est. Rem. Cont.	Estimated remaining contribution (years): <10; 10+; 20+ 40+
Cat.	Retention Category as described in the **Cascade Chart for Tree Quality Assessment at Appendix 1:** A, B, C, U (subcategories 1, 2, 3)

Tree No.	Species	Ht. (m)	Trunk Diam. (mm)	Crown Spread (m)				Crown Clear. (m)				Age Class	Phys. Cond.	Struct. Cond	Comments	Est. Rem. Cont. (years)	Cat.
				N	E	S	W	N	E	S	W						
T1	English Oak	10	320	5	5	5	5	1	1	1	1	SM	Good	Good	Good form. No defects noted. Open balanced crown.	40+	B1
T2	Hawthorn	4	400	2.5	2.5	2.5	2.5	1	1	1	1	SM	Good	Good	Good form. No defects noted	20+	B1
T3	English Oak	8.5	570	5.5	5.5	5.5	5.5	1	1	1	1	EM	Good	Good	Good form. No defects noted. Open balanced spreading crown. Good aesthetic value.	40+	B1
T4	English Oak	3	140	2	2	2	2	0.5	0.5	0.5	0.5	Y	Good	Good	Good form. No defects noted	40+	C1
T5	English Oak	8	320	2	3	3.5	4	0	0	0	0	SM	Good	Good	Good form. No defects noted. Minor asymmetry due to proximity of adjacent tree.	40+	B1

Tree No.	Species	Ht. (m)	Trunk Diam. (mm)	Crown Spread (m)				Crown Clear. (m)				Age Class	Phys. Cond.	Struct. Cond	Comments	Est. Rem. Cont. (years)	Cat.
				N	E	S	W	N	E	S	W						
T6	English Oak	10	620	8	9	6	8	1	1	3	3	EM	Good	Good	Good form. No defects noted. Minor asymmetry due to proximity of adjacent tree. Deadwood throughout crown.	40+	B1
T7	English Oak	12	670	8	8	6	6	1	2	2	2	EM	Good	Good	Good form. No defects noted. Deadwood throughout crown.	40+	B1
T8	English Oak	11.5	720	7	9.5	8	5	2	0	3	2	EM	Good	Good	Good form. No defects noted. Deadwood throughout crown. Minor asymmetry due to proximity of adjacent trees. Pruning wounds and stubs in lower crown from previous crown lifts.	40+	B1
T9	English Oak	8	450	4	3	4	3	0	0	0	0	SM	Good	Good	Good form. No defects noted.	40+	B1
T10	English Oak	6	400	5	5	3.5	3	0	0	0	0	SM	Good	Good	Good form. No defects noted.	40+	B1

Tree No.	Species	Ht. (m)	Trunk Diam. (mm)	Crown Spread (m)				Crown Clear. (m)				Age Class	Phys. Cond.	Struct. Cond	Comments	Est. Rem. Cont. (years)	Cat.
				N	E	S	W	N	E	S	W						
T11	English Oak	4	260	3	3	3	3	0.5	0.5	0.5	0.5	Y	Good	Good	Good form. No defects noted.	40+	B1
T12	Sycamore	10	490	7	7	7	7	2	0	3	3	EM	Poor	Good	Good form. Large areas of stem bark sloughed away - included within acute primary unions. Exudations from multiple points on stem.	10+	C1
T13	Hawthorn	6	980	5	4.5	6.5	4	2	2	2	2	M	Fair	Good	Good form. Multiple partially occluded pruning wounds from previous crown lifts - with some decay limited to branch cones. Crossing branches. Good specimen.	20+	B1
T14	Sycamore	5	200	2	2	2	2	0	0	0	0	Y	Fair	Good	Good form. Multistemmed regrowth from stump.	20+	C1
T15	Sycamore	15	600	7	8.5	6	7	3	3	3	3	EM	Good	Good	Good form. No defects noted.	40+	B1

Tree No.	Species	Ht. (m)	Trunk Diam. (mm)	Crown Spread (m)				Crown Clear. (m)				Age Class	Phys. Cond.	Struct. Cond	Comments	Est. Rem. Cont. (years)	Cat.
				N	E	S	W	N	E	S	W						
T16	Sycamore	15	490	6	6	6	3	4	4	4	4	EM	Good	Fair	Good form. Minor stem lean to east. Dogleg in stem at 5m.	40+	B1
T17	Sycamore	15	470	7	5	7	5	4	4	4	4	EM	Fair	Fair	Suppressed asymmetric crown. Deadwood throughout lower crown.	40+	C1
T18	Sycamore	10	220	5	1	0	2	4	4	4	4	SM	Poor	Fair	Heavily suppressed asymmetric crown. Deadwood throughout lower crown.	40+	C1
T19	Sycamore	15	320	4	4	4	2	9	9	9	9	SM	Fair	Good	High crown. Multiple stem wounds with pockets of decay.	10+	C1
T20	Sycamore	16	740	12	11	9	9	3	3	3	3	M	Good	Good	Good form. Open balanced crown. Multiple occluded stem wounds from previous crown lifts. Minor deadwood throughout. Good specimen.	40+	B1

Tree No.	Species	Ht. (m)	Trunk Diam. (mm)	Crown Spread (m)				Crown Clear. (m)				Age Class	Phys. Cond.	Struct. Cond	Comments	Est. Rem. Cont. (years)	Cat.
				N	E	S	W	N	E	S	W						
T21	Sycamore	14	510	5	1	2	8	2	2	2	2	SM	Fair	Poor	Heavily suppressed asymmetric tree with centre of gravity over site. Large deadwood within lower south crown.	10+	C1
T22	English Oak	16	540	7	8	4	5	3	3	3	3	EM	Fair	Fair	Heavily weighted over site. Minor deadwood throughout crown. Large previous branch tearout in lower crown from farm machinery.	40+	C1
T23	Sycamore	12	440	6	4	6	4	2	4	7	2	SM	Good	Good	Good form. Deadwood overhanging road.	40+	B1
T24	Sycamore	14	500 450 330 230 290	9	9	9	9	2	2	5	2	SM	Good	Good	Good form. Multistemmed at base with acute unions.	40+	B1
T25	Elder	4	300	2.5	2.5	2.5	2.5	2	2	2	2	EM	Fair	Good	Good form. Reduced vitality. Scrubby tree with deadwood throughout.	10+	C1

Tree No.	Species	Ht. (m)	Trunk Diam. (mm)	Crown Spread (m)				Crown Clear. (m)				Age Class	Phys. Cond.	Struct. Cond	Comments	Est. Rem. Cont. (years)	Cat.
				N	E	S	W	N	E	S	W						
T26	English Oak	13	500 430	9	9	4	9	3	3	3	3	EM	Good	Fair	Stilted stem base - percussion test indicates no significant decay. Twin stemmed at 1m. Open spreading crown. Large partially occluded pruning wounds from previous crown lifts. Large deadwood overhanging site	40+	B1
T27	Elder	25	200	1.5	1.5	1.5	1.5	0	0	0	0	SM	Fair	Fair	Scrubby appearance of low aesthetic value.	10+	C1
T28	English Oak	8	580	6	6	6	6	1	1	1	1	SM	Good	Good	Good form. Open spreading balanced crown. No defects noted.	40+	B1
T29	Elder	3	300	1	2	0	0	2	2	2	2	SM	Decline	Poor	90% crown dieback. Large open basal cavity.	40+	U
T30	Hawthorn	4	300	3	3	3	3	0	0	0	0	EM	Good	Good	Good form. Minor lean to N.	20+	B1

Tree No.	Species	Ht. (m)	Trunk Diam. (mm)	Crown Spread (m)				Crown Clear. (m)				Age Class	Phys. Cond.	Struct. Cond	Comments	Est. Rem. Cont. (years)	Cat.
				N	E	S	W	N	E	S	W						
T31	English Oak	7	700	7	7	7	7	2	2	2	2	SM	Good	Good	Good form. No defects noted.	40+	B1
T32	Sycamore	10	600	6	6	6	6	0.5	0.5	0.5	0.5	SM	Good	Good	Good form. No defects noted. DBH estimated - limited access to stem.	40+	B1
T33	Sycamore	9	500	5	5	5	5	0.5	0.5	0.5	0.5	SM	Good	Good	Good form. No defects noted. DBH estimated - limited access to stem.	40+	B1
T34	English Oak	7	410	5	6	5	6	2	0	3	2	SM	Fair	Good	Good form. Lower crown over road has been flailed back form clearance.	40+	B1
T35	Ash	4	120	1	1	1	1	1	1	1	1	Y	Poor	Fair	Ash dieback present with contorted peripheral growth and stem lesions.	<10	U
T36	Oak	6	600	5	7	6	5	3	3	3	3	SM	Good	Good	Good form. Open balanced crown. Stem and primary branch framework covered by ivy - limiting inspection.	40+	B1

Tree No.	Species	Ht. (m)	Trunk Diam. (mm)	Crown Spread (m)				Crown Clear. (m)				Age Class	Phys. Cond.	Struct. Cond	Comments	Est. Rem. Cont. (years)	Cat.
				N	E	S	W	N	E	S	W						
T37	Sycamore	6	200 220 160 170	5	5	5	5	0	0	0	0	SM	Good	Good	Good form. Multistemmed at base.	40+	B1
T38	Sycamore	4	250	2	4	4	2	2	2	2	2	SM	Good	Fair	Recently topped below utility lines. Recently crown lift over site. Acceptable condition.	20+	C1
T39	Silver Birch	7	230 270 110 120	6	6	6	1	0	0	0	0	SM	Fair	Fair	Multiple small cavities from previous limb loss, below 1m. Percussion test indicates limited decay. Previously topped below utility lines at 6m.	20+	C1
T40	Sycamore	7	490	4.5	4.5	4.5	4.5	1.5	1.5	1.5	1.5	EM	Poor	Fair	Large areas of bark sloughed away, including within acute primary unions. Exudations at multiple locations on stem. Previously topped below utility lines at 6m.	10+	C1
T41	Elder	4	200	4	3	0.5	2	0	0	0	0	SM	Fair	Fair	Poor form. Heavily suppressed by adjacent tree, asymmetric.	10+	C1

Tree No.	Species	Ht. (m)	Trunk Diam. (mm)	Crown Spread (m)				Crown Clear. (m)				Age Class	Phys. Cond.	Struct. Cond	Comments	Est. Rem. Cont. (years)	Cat.
				N	E	S	W	N	E	S	W						
T42	Hawthorn	3	180 200	4	3	3	3	0	0	0	0	EM	Good	Good	Good form. No defects noted. Pruned back from footpath.	20+	B1
T43	Hawthorn	2.5	130	2	2	2	2	0	0	0	0	Y	Good	Good	Good form. No defects noted. Pruned back from footpath.	20+	C1
T44	Hawthorn	3	280	2.5	2.5	2.5	2.5	0	0	0	0	EM	Good	Good	Good form. No defects noted. Pruned back from footpath.	20+	B1
T45	Hawthorn	4	230 220 280	3	3	3	3	2	2	2	2	M	Good	Poor	Good form. Large open decay cavities at base of stem - percussion test indicates significant decay. Suppressed by adjacent tree.	10+	U
T46	English Oak	9	710	9	9	9	9	2	2	2	2	EM	Good	Good	Good form. Balanced open spreading crown. Minor deadwood throughout crown. Good specimen.	40+	B1
T47	English Oak	10	700	8	8	8	8	2.5	2.5	2.5	2.5	EM	Good	Good	Good form. Balanced open spreading crown. Minor deadwood throughout crown. Good specimen.	40+	B1

Tree No.	Species	Ht. (m)	Trunk Diam. (mm)	Crown Spread (m)				Crown Clear. (m)				Age Class	Phys. Cond.	Struct. Cond	Comments	Est. Rem. Cont. (years)	Cat.
				N	E	S	W	N	E	S	W						
T48	Sycamore	6	200 200 260	5	5	5	5	0	0	0	0	SM	Good	Good	Good form. No defects noted. Multistemmed at base.	40+	B1
T49	Ash	4.5	80 110 130	3	3	3	3	0	0	0	0	Y	Poor	Good	Good form. Ash dieback present. Contorted peripheral growth with significant tip dieback.	40+	U
T50	Sycamore	8	210 220 190	5	5	5	5	0	0	0	0	SM	Good	Good	Good form. No defects noted. Multistemmed from 1.25m. Crown lifted over road	40+	B1
T51	English Oak	4	380	4	2	4	2	0	0	0	0	SM	Good	Fair	Proliferation of branches at 1m, likely previously topped/flailed as part of old hedgerow. DBH taken at 20cm from base. Balanced crown.	40+	C1
T52	English Oak	4	380	4	2	4	2	0	0	0	0	SM	Poor	Good	Ash dieback present. Contorted peripheral growth with significant tip dieback.	40+	U

Tree No.	Species	Ht. (m)	Trunk Diam. (mm)	Crown Spread (m)				Crown Clear. (m)				Age Class	Phys. Cond.	Struct. Cond	Comments	Est. Rem. Cont. (years)	Cat.
				N	E	S	W	N	E	S	W						
T53	Sycamore	9	480	3	3	3	3	0	0	0	0	SM	Good	Fair	x6 stems at 200 avg. Multistemmed at base with acute primary unions. Good form.	40+	B1
T54	Ash	6	160	2	2	2	2	0	0	0	0	Y	Good	Good	Good form. No defects noted. Near to utility lines.	40+	C1
T55	Ash	4	90	1	1	1	1	0	0	0	0	Y	Good	Good	Good form. No defects noted. Near to utility lines.	40+	C1
T56	Elder	3	300	1.5	1.5	1.5	1.5	0	0	0	0	SM	Fair	Fair	Good form. No defects noted.	10+	C1
T57	Hawthorn	4	200	1	1.5	3	2	0	0	0	0	SM	Fair	Good	Shaded asymmetric crown. Previously topped at 1m.	10+	C1
T58	Sycamore	9	280 260	4	4	4	4	2	2	2	2	SM	Good	Good	Good form. No defects noted.	40+	B1

Tree No.	Species	Ht. (m)	Trunk Diam. (mm)	Crown Spread (m)				Crown Clear. (m)				Age Class	Phys. Cond.	Struct. Cond	Comments	Est. Rem. Cont. (years)	Cat.
				N	E	S	W	N	E	S	W						
T59	Hawthorn	3	90	2	2	1	1	0	0	0	0	SM	Good	Poor	Basal sweep. Significant decay at base of stem. No need to remove due to small size and rare targets.	10+	U
T60	Oak	11	360 350 370	6	6	6	6	0	0	0	0	SM	Good	Good	Good form. No defects noted. Crown lifted to 2.5m over footpath.	40+	B1
T61	Oak	10	600	6	6	6	6	3	3	3	3	SM	Good	Good	Good form. Open balanced spreading crown. Deadwood within crown.	40+	B1
T62	Hazel	4.5	300	4	4	4	4	0	0	0	0	SM	Good	Good	Good form. Pruned back from footpath. No defects noted.	20+	C1
T63	Hawthorn	4	210	3.5	3.5	3.5	3.5	0	0	0	0	SM	Good	Good	Good form. Pruned back from footpath. No defects noted.	20+	C1
T64	Hawthorn	3	250	3	3	3	3	0	0	0	0	EM	Good	Fair	Good form. Pruned back from footpath. Basal cavity on East side - monitor for decay progression.	10+	C1

Tree No.	Species	Ht. (m)	Trunk Diam. (mm)	Crown Spread (m)				Crown Clear. (m)				Age Class	Phys. Cond.	Struct. Cond	Comments	Est. Rem. Cont. (years)	Cat.
				N	E	S	W	N	E	S	W						
T65	Hawthorn	3.5	300	3	3	3	3	1	1	1	1	EM	Good	Good	Good form. Pruned back from footpath. No defects noted.	20+	B1
T66	Hawthorn	3.5	300	3	3	3	3	1	1	1	1	EM	Good	Good	Good form. Pruned back from footpath. No defects noted.	20+	B1
T67	Hawthorn	3.5	220	3	3	3	3	2	2	2	2	SM	Fair	Good	Good form. Pruned back from footpath. Minor stem wounds.	20+	C1
T68	Hawthorn	4	240	4	4	4	4	2	2	2	2	EM	Good	Good	Good form. Pruned back from footpath. Pruning wounds from previous crown lifts.	20+	B1
T69	Sycamore	13	510 500	7	7	7	7	3	3	3	3	EM	Good	Good	Good form. Balanced open. No defects noted.	40+	B1
T70	English Oak	14	750	6	8	8	8	4	4	4	4	EM	Good	Good	Good form. Balanced open crown. Minor deadwood throughout. Large historic snapout in lower south crown.	40+	B1

Tree No.	Species	Ht. (m)	Trunk Diam. (mm)	Crown Spread (m)				Crown Clear. (m)				Age Class	Phys. Cond.	Struct. Cond	Comments	Est. Rem. Cont. (years)	Cat.
				N	E	S	W	N	E	S	W						
T71	Ash	14	430	6	5	5	6	4	4	4	4	SM	Fair	Good	Good form. Deadwood within crown. Contorted peripheral growth.	20+	B1
T72	Ash	14	300 290	5	6	7	5	3	4	5	5	SM	Good	Fair	Good form. Deadwood within crown. Contorted peripheral growth. twin stemmed at base with stems fusing at 2m. Small open cavity at base of x2 stems - percussion test indicates underlying wood is sound.	20+	B1
T73	Ash	14	450	7	7	8	3	3	3	3	3	SM	Fair	Good	Good form. Deadwood throughout crown. Contorted peripheral growth.	20+	B1
T74	Ash	14	430	6	5	4	4	3	3	3	3	M	Poor	Poor	Tree in decline. Significant crown dieback. Multiple large partially occluded longitudinal limb wounds. Basal cavities. Deadwood throughout.	10+	U

Tree No.	Species	Ht. (m)	Trunk Diam. (mm)	Crown Spread (m)				Crown Clear. (m)				Age Class	Phys. Cond.	Struct. Cond	Comments	Est. Rem. Cont. (years)	Cat.
				N	E	S	W	N	E	S	W						
T75	English Oak	12	690	9	9	9	9	3	0	2	2	EM	Good	Good	Good form. No defects noted. Open balanced spreading crown. Crown lifted over footpath. Good specimen.	40+	B1
T76	English Oak	14	420 450	2	8	7	7	3	3	3	3	EM	Good	Fair	Multiple acute scaffold limb unions. Minor deadwood throughout.	40+	B1
T77	English Oak	9	400 280	4	4	4	4	2.5	2.5	2.5	2.5	SM	Good	Good	Good form. No defects noted.	40+	B1
T78	English Oak	9	500	4	5	7	4	3	3	3	3	EM	Good	Good	Good form. Minor deadwood throughout crown. No defects noted.	40+	B1
T79	English Oak	10	600	6	9	7	6.5	3	3	3	3	EM	Good	Good	Good form. Minor deadwood throughout crown. No defects noted.	40+	B1
T80	English Oak	11	320 290 420	6.5	6	4.5	6	3	3	3	3	EM	Good	Good	Good form. Minor deadwood throughout crown. No defects noted. Multistemmed from base.	40+	B1

Tree No.	Species	Ht. (m)	Trunk Diam. (mm)	Crown Spread (m)				Crown Clear. (m)				Age Class	Phys. Cond.	Struct. Cond	Comments	Est. Rem. Cont. (years)	Cat.
				N	E	S	W	N	E	S	W						
T81	Hawthorn	6	150 220	3	6	3	4	0	0	0	0	SM	Good	Poor	Significant basal decay and cavities. Multiple limbs snapouts (hung up). Multiple limb wounds and failed hazard beams.	40+	U
T82	English Oak	14	530 490 310	9	9	8	7	4	1	2	3	EM	Good	Good	Good form. Trifurcation at base with cup union. Inside of x1 stem has partially occluded longitudinal wound. Minor deadwood throughout.	40+	B1
T83	English Oak	13	470 560	6.5	7	8	6	3	3	3	3	EM	Good	Good	Good form. No defects noted.	40+	B1
T84	English Oak	13	490 360	5	7	7	6	3	3	3	3	SM	Good	Good	Good form. Minor deadwood throughout. Acute included primary unions.	40+	B1
T85	Elder	3.5	200	2	3	1	2	3	3	3	3	SM	Poor	Fair	Large areas of barked Slough away. Crown in decline.	40+	U

Tree No.	Species	Ht. (m)	Trunk Diam. (mm)	Crown Spread (m)				Crown Clear. (m)				Age Class	Phys. Cond.	Struct. Cond	Comments	Est. Rem. Cont. (years)	Cat.
				N	E	S	W	N	E	S	W						
T86	Sycamore	13	490	2	4.5	4.5	3	3	3	3	3	SM	Fair	Fair	x6 at 200 avg. Multistemmed at base. From old stool. Small open basal cavity on roadside.	20+	C1
T87	Sycamore	13	420	4.5	4.5	2	3	3	3	3	3	SM	Fair	Fair	x4 at 210 avg. Multistemmed at base. From old stool. Acute primary unions. Slender stems.	20+	C1
T88	Sycamore	13	510	2	4.5	4.5	3	3	3	3	3	SM	Fair	Fair	x8 at 180 avg. Multistemmed at base. From old stool. Acute primary unions. Slender stems.	20+	C1
T89	Downy Birch	11	340	6	3	3	3	3	3	3	3	SM	Good	Good	Third party tree. Good form. Minor lean to north. Witches broom throughout crown.	40+	B1
T90	Downy Birch	10	330	4.5	4.5	4.5	4.5	2.5	2.5	2.5	2.5	SM	Good	Good	Third party tree. Good form. Witches broom throughout crown. Acute primary unions.	40+	B1
T91	Sycamore	9	480 190 180 220	5	5	5	5	0.5	0.5	0.5	0.5	SM	Good	Fair	Multistemmed from base with acute included primary unions. Minor deadwood throughout.	40+	B1

Tree No.	Species	Ht. (m)	Trunk Diam. (mm)	Crown Spread (m)				Crown Clear. (m)				Age Class	Phys. Cond.	Struct. Cond	Comments	Est. Rem. Cont. (years)	Cat.
				N	E	S	W	N	E	S	W						
T92	Hawthorn	3	150	1.5	1.5	1.5	1.5	0	0	0	0	Y	Good	Good	Small young tree. Good form and vitality. No defects noted.	20+	C1
T93	Sycamore	8	160 150 100 130	4.5	4.5	4.5	4.5	2	2	2	2	SM	Good	Fair	Good form. Previously topped at 1.5m as part of hedgerow. Slender limbs.	20+	C1
T94	Hawthorn	3.5	350	1	3	2	3	0	0	0	0	EM	Good	Fair	Previously topped at 1.5m as part of hedgerow. Scrubby appearance.	20+	C1
T95	Ash	14	612	5	8	7	8	3	0	4	0	EM	Fair	Fair	x9 DBH 250 avg. stem of same root stool avg. Minor deadwood throughout crown. Reduced crown density. Acute included primary unions. Minor impact stem damage.	20+	B1

Tree No.	Species	Ht. (m)	Trunk Diam. (mm)	Crown Spread (m)				Crown Clear. (m)				Age Class	Phys. Cond.	Struct. Cond	Comments	Est. Rem. Cont. (years)	Cat.
				N	E	S	W	N	E	S	W						
T96	Ash	13	581	8	8	3	8	4	0	3	1	EM	Fair	Fair	x5 stem 26o DBH avg. of same root stool avg. Minor deadwood throughout crown. Reduced crown density. Acute included primary unions. Ivy covered stems.	20+	B1
T97	Elder	3	220	2	2	0.5	1.5	0	0	0	0	SM	Good	Good	Good form. No defects noted. Stems covered on ivy.	10+	C1
T98	Ash	4	100 110	2	2	2	2	1	1	1	1	Y	Good	Good	Good form. No defects noted. Acute bifurcation at 1m.	20+	C1
T99	Sycamore	16	720	7	5	3	4.5	0	0	0	0	EM	Good	Fair	Good form. Dense basal epicormics prevented access to stem. Large open basal stem cavity to 1.25m, partially occluded, good, localised reaction wood. Heavily pruned back from utility lines.	10+	C1

Tree No.	Species	Ht. (m)	Trunk Diam. (mm)	Crown Spread (m)				Crown Clear. (m)				Age Class	Phys. Cond.	Struct. Cond	Comments	Est. Rem. Cont. (years)	Cat.
				N	E	S	W	N	E	S	W						
T100	Ash	16	270	5	5	5	5	0	0	0	0	SM	Good	Fair	x6 stem avg. 110. Regrowth from old stool. Previously topped at 1m. Slender limbs.	10+	C1
T101	Elder	4	280	3	3	3	3	0	0	0	0	EM	Good	Fair	Multistemmed at base. Previously topped at 1m with prolific limb formation. DBH is estimated avg.	10+	C1
T102	Ash	8	400	4	4	2.5	2	2	2	2	2	SM	Fair	Fair	Trifurcation at base. Previously topped at 1.5m with prolific limb formation. DBH is estimated. Poor form.	10+	C1
T103	Ash	8	400	4	4	4	4	2	2	2	2	SM	Fair	Fair	Trifurcation at base. Previously topped at 1.5m with prolific limb formation. DBH is estimated. Poor form.	10+	C1
T104	Ash	8	400	4	4	4	4	2	2	2	2	SM	Fair	Fair	Trifurcation at base. Previously topped at 1.5m with prolific limb formation. DBH is estimated. Poor form.	10+	C1

Tree No.	Species	Ht. (m)	Trunk Diam. (mm)	Crown Spread (m)				Crown Clear. (m)				Age Class	Phys. Cond.	Struct. Cond	Comments	Est. Rem. Cont. (years)	Cat.
				N	E	S	W	N	E	S	W						
T105	English Oak	8	330	5	5	5	5	0	0	0	0	SM	Good	Good	Good form. No defects noted. Good specimen.	40+	B1
T106	English Oak	9	240	3	5	4	0	0	0	0	0	SM	Good	Fair	Asymmetric crown due to proximity of adjacent trees. No defects noted.	40+	B1
T107	Elder	3.5	80	0.5	2	1	0.5	0	0	0	0	Y	Good	Fair	Heavily suppressed by adjacent tree.	10+	C1
T108	Hawthorn	3	230		2.5	2.5		0	0	0	0	SM	Fair	Fair	Remnant of old hedgerow. Previously topped at 1.5m with prolific branch formation. DBH estimated.	10+	C1
T109	Ash	10	120 160 140 140 130	6	3	2	4	4	0	3	0	SM	Fair	Fair	Localised contorted peripheral growth. Multistemmed at base with acute unions.	20+	B1
T110	Ash	9	120 130	4	5	2	0	4	0	3	4	SM	Fair	Poor	Poor form. Suppressed asymmetric crown.	10+	C1

Tree No.	Species	Ht. (m)	Trunk Diam. (mm)	Crown Spread (m)				Crown Clear. (m)				Age Class	Phys. Cond.	Struct. Cond	Comments	Est. Rem. Cont. (years)	Cat.
				N	E	S	W	N	E	S	W						
T111	Ash	9	120 130	4	4	4	4	4	0	3	0	SM	Fair	Good	Localised contorted peripheral growth. Multistemmed at base with acute unions.	20+	B1
T112	Ash	9	120 130	4	4	4	4	4	0	3	0	SM	Fair	Good	Localised contorted peripheral growth. Multistemmed at base with acute unions.	20+	B1
T113	Elder	4.5	120 110 140 150	4	4	4	4	0	0	0	0	M	Good	Good	No access to stem - dense vegetation. Deadwood in centre of crown. Snapped out hung up branch in lower East crown. No targets.	10+	C1
T114	Ash	10	650	8	6.5	8	7	2.5	2.5	2.5	2.5	EM	Good	Fair	Large open stem cavity from base to 2.25m. Partially occluded with good reaction wood ribs forming. Previous tear out wounds in lower crown overhanging site	20+	C1
T115	Hawthorn	4	160	3	2	2.5	3	0	0	0	0	SM	Good	Fair	Good form. Pruned back to edge of road. Slightly shaded by adjacent trees.	20+	C1

Tree No.	Species	Ht. (m)	Trunk Diam. (mm)	Crown Spread (m)				Crown Clear. (m)				Age Class	Phys. Cond.	Struct. Cond	Comments	Est. Rem. Cont. (years)	Cat.
				N	E	S	W	N	E	S	W						
T116	Hawthorn	4	140	0	2	2	2	0	0	0	0	EM	Good	Fair	Good form. Previously topped at 1.5m DBH estimated. Stem impact wounds. Patches of missing bark. Slightly shaded by adjacent trees.	10+	C1
T117	Hawthorn	4	140	0	2	2	2	0	0	0	0	EM	Good	Fair	Good form. Previously topped at 1.5m DBH estimated. Stem impact wounds. Slightly shaded by adjacent trees.	10+	C1
T118	Hawthorn	4	140	0	2	2	2	0	0	0	0	EM	Good	Fair	Good form. Previously topped at 1.5m DBH estimated. Stem impact wounds. Slightly shaded by adjacent trees.	10+	C1
T119	Hawthorn	4	140	0	2	2	2	0	0	0	0	EM	Good	Fair	Good form. Previously topped at 1.5m DBH estimated. Slightly shaded by adjacent trees.	10+	C1
T120	Hawthorn	4	140	0	2	2	2	0	0	0	0	EM	Good	Fair	Good form. Previously topped at 1.5m DBH estimated. Stem impact wounds. Slightly shaded by adjacent trees.	10+	C1

Tree No.	Species	Ht. (m)	Trunk Diam. (mm)	Crown Spread (m)				Crown Clear. (m)				Age Class	Phys. Cond.	Struct. Cond	Comments	Est. Rem. Cont. (years)	Cat.
				N	E	S	W	N	E	S	W						
T121	Hawthorn	4	140	0	2	2	2	0	0	0	0	EM	Good	Fair	Good form. Previously topped at 1.5m DBH estimated. Slightly shaded by adjacent trees.	10+	C1
T122	Oak	10	190 230 160	4	6	5	1	3	3	3	3	SM	Good	Fair	Suppressed asymmetric form due to proximity of adjacent trees. Multistemmed at base with acute unions. Minor deadwood throughout.	20+	C1
T123	Elder	4.5	270	1	0	2	2	2	2	2	2	OM	Decline	Fair	In advanced state of decline. Significant crown dieback and significant stem decay.		U
T124	Ash	9	200	0	1	5	6.5	5	5	5	5	SM	Good	Good	Poor form. Very asymmetric and imbalanced crown due to proximity of adjacent trees. Previously topped at 1m with slender stem.	10+	C1
T125	Ash	14	270	4.5	5	5.5	3	4	4	4	4	SM	Good	Fair	Good form. Previously topped at 1m.	20+	B1

Tree No.	Species	Ht. (m)	Trunk Diam. (mm)	Crown Spread (m)				Crown Clear. (m)				Age Class	Phys. Cond.	Struct. Cond	Comments	Est. Rem. Cont. (years)	Cat.
				N	E	S	W	N	E	S	W						
T126	Ash	14	280	5.5	6	5.5	2.5	5	5	5	5	SM	Good	Good	Good form. Minor asymmetry due to proximity of adjacent tree. Minor deadwood throughout.	20+	B1
T127	Sycamore	16	460 450	5	6	6	7	4	4	4	4	EM	Good	Fair	Good form. Acute bifurcation at 0.5m with acute cup union Minor deadwood within crown. Crossing branches within crown.	40+	B1
T128	Hawthorn	4	140	3	3	0	3	0	0	0	0	EM	Good	Fair	Good form. Open basal wound on S side. Occluding. Flailed back on N side.	10+	C1
T129	Hawthorn	4	130	2	2	0	2	0	0	0	0	SM	Good	Good	Good form. Flailed back on N side.	20+	C1
T130	Hawthorn	4	130	2	2	0	2	0	0	0	0	SM	Good	Good	Good form. Flailed back on N side.	20+	C1
T131	Hawthorn	4	130	2	2	0	2	0	0	0	0	SM	Good	Good	Good form. Flailed back on N side.	20+	C1

Tree No.	Species	Ht. (m)	Trunk Diam. (mm)	Crown Spread (m)				Crown Clear. (m)				Age Class	Phys. Cond.	Struct. Cond	Comments	Est. Rem. Cont. (years)	Cat.
				N	E	S	W	N	E	S	W						
T132	English Oak	11	700	7	7	7	7	4	4	4	4	EM	Good	Good	Good form. Open balanced crown. Slight squat form due to exposure. Multiple snapped out branches on S side. x1 partially occluded tearout wound.	40+	B1
T133	Ash	11.5	650	7	7	7	7	4	2	3	4	M	Fair	Good	Good form. Dense epicormic throughout crown. Contorted peripheral growth. Small open cavity adjacent to primary union. Deadwood throughout.	10+	C1
T134	Ash	10	330	3	6	6	6	0	3	2	3	SM	Fair	Poor	Poor form. Suppressed asymmetric crown due to proximity of adjacent tree. Stem leans to S. Contorted peripheral growth. Deadwood throughout.	10+	C1
T135	Elder	2	120	2	1	0.5	0.5	0	0	0	0	EM	Decline	Poor	>60% crown dieback. Stem cavities and decay.		U

Tree No.	Species	Ht. (m)	Trunk Diam. (mm)	Crown Spread (m)				Crown Clear. (m)				Age Class	Phys. Cond.	Struct. Cond	Comments	Est. Rem. Cont. (years)	Cat.
				N	E	S	W	N	E	S	W						
T136	English Oak	8	540	8	7	8	4.5	0	4	1	4	EM	Good	Good	Good form. No defects noted. Squat form due to exposure.	40+	B1
T137	Elder	2	120	2	0.5	1	0.5	0	0	0	0	SM	Good	Good	Good form. No defects noted. Squat form due to exposure. >60% crown dieback.		U
T138	Elm	9	110 170	3	3	3	3	3	3	3	3	SM	Poor	Fair	Good form. Poor vitality. >60% crown dieback. Dense ivy covering stem.		U
T139	Elm	6	170	0	0	0	0	2	2	2	2	SM	Dead	Poor	Dead. Only stem remaining.		U
T140	Elm	4.5	120 100	2	2	2	2	1	1	1	1	SM	Good	Good	Good form. No defects noted.	10+	C1
T141	Elm	3	90 60	1	0.5	1	1	0	0	0	0	SM	Fair	Fair	Suppressed by adjacent trees. Deadwood within crown. Acceptable condition	10+	C1

Tree No.	Species	Ht. (m)	Trunk Diam. (mm)	Crown Spread (m)				Crown Clear. (m)				Age Class	Phys. Cond.	Struct. Cond	Comments	Est. Rem. Cont. (years)	Cat.
				N	E	S	W	N	E	S	W						
T142	Elm	3	130	1	1	1	1	0	0	0	0	SM	Dead	Poor	Dead tree.		U
T143	Elm	9	220	3	3	3	3	4	4	4	4	SM	Dead	Poor	Dead tree.		U
T144	Elm	6	150 120	4	0	3	2	4	4	4	4	SM	Dead	Poor	Dead tree.		U
T145	Ash	18	770	11	9	6	9	4	4	4	4	M	Fair	Fair	Stem leans to north. Multiple large snapouts in lower crown. Reduced crown density. Multiple I hispidus brackets on stem around 3m, with small visible open cavity.	20+	C1
T146	Oak	13.5	460	7	7.5	3	4	5	5	5	5	EM	Good	Fair	Asymmetric crown due to proximity of adjacent trees. Multiple large stubs in lower crown from previous crown lifts.	40+	B1

Tree No.	Species	Ht. (m)	Trunk Diam. (mm)	Crown Spread (m)				Crown Clear. (m)				Age Class	Phys. Cond.	Struct. Cond	Comments	Est. Rem. Cont. (years)	Cat.
				N	E	S	W	N	E	S	W						
T147	Willow	14	400	8	5	5	8	1	1	1	1	EM	Good	Good	Good typical form. Multistemmed at base with acute unions. Minor deadwood throughout. DBH estimated.	20+	B1
T148	English Oak	15.5	620 590	8	10	11	10	4	4	4	4	M	Good	Good	Good form. Trifurcation at 1m codominant. Large stubs and deadwood in lower crown. Minor deadwood throughout. Particularly good specimen.	40+	B1
T149	Ash	14	680	8	8	8	8	4	4	4	4	M	Fair	Fair	Good form. Trifurcation at 1.75m. Large bark included union. Reduced crown density. Multiple large stubs from previous crown lifts.	20+	B1
T150	Ash	14	580	7	7	7	7	4	4	4	4	EM	Fair	Good	Good form. Reduced crown density. Large stubs from previous crown lifts. Hazard beams in lower crown. Partially occluded stem wound at 1m.	20+	B1

Tree No.	Species	Ht. (m)	Trunk Diam. (mm)	Crown Spread (m)				Crown Clear. (m)				Age Class	Phys. Cond.	Struct. Cond	Comments	Est. Rem. Cont. (years)	Cat.
				N	E	S	W	N	E	S	W						
T151	Oak	10	600	6	6	5	3	0	5	0	3	EM	Good	Good	Good form and vitality. No defects noted.	40+	B1
T152	Oak	10	420	6	0	3	5	0	4	1	2	SM	Good	Good	Good form and vitality. No defects noted. Asymmetric crown due to proximity of adjacent trees. Minor deadwood throughout crown.	40+	B1
T153	Oak	9	250 270	1	5	4	4.5	4	1	1	2	SM	Good	Good	Good form and vitality. No defects noted. Asymmetric crown due to proximity of adjacent trees. Minor deadwood throughout crown.	40+	B1
T154	Hawthorn	5	220	2.5	2.5	2.5	2.5	0	0	0	0	EM	Good	Good	Good form and vitality. No defects noted.	40+	C1
T155	Oak	12	260 280	6	3	1.5	5	0	0	0	0	SM	Good	Good	Good form and vitality. No defects noted. Asymmetric crown due to proximity of adjacent trees. Primary union at 1.25m is acute.	40+	B1

Tree No.	Species	Ht. (m)	Trunk Diam. (mm)	Crown Spread (m)				Crown Clear. (m)				Age Class	Phys. Cond.	Struct. Cond	Comments	Est. Rem. Cont. (years)	Cat.
				N	E	S	W	N	E	S	W						
T156	Oak	10	640	9	9	9	9	1	1	1	1	EM	Good	Good	Squat form due to exposure. Good form. Balanced open spreading crown. Good specimen. No defects noted.	40+	B1
T157	Oak	11	680	7	7	7	7	1	1	1	1	EM	Good	Good	Good form. Balanced open crown. Deadwood within crown. Branch wound and patches of bark lost within crown.	40+	B1
T158	Oak	12	470	6	7	4	4	5	5	5	5	SM	Good	Good	Good form. Minor asymmetry due to proximity of adjacent trees. Deadwood throughout crown.	40+	B1
T159	Oak	12	600	7	7.5	7	4	5	5	5	5	EM	Good	Good	Good form. Minor asymmetry due to proximity of adjacent trees. Deadwood throughout crown. Crossing doglegged branches in lower crown.	40+	B1

Tree No.	Species	Ht. (m)	Trunk Diam. (mm)	Crown Spread (m)				Crown Clear. (m)				Age Class	Phys. Cond.	Struct. Cond	Comments	Est. Rem. Cont. (years)	Cat.
				N	E	S	W	N	E	S	W						
T160	Turkey Oak	10	560	6	6	5	4	3	3	3	3	SM	Fair	Good	Good form. Deadwood throughout crown. Hazard beams in lower crown. Necrotic bark between buttressing on N side base reduced crown density.	20+	C1
T161	Downy Birch	12	330 260	5	5	5	5	3	3	3	3	EM	Good	Good	Good form. Twin stemmed at 0.5m with cup union. No defects noted.	20+	B1
T162	English Oak	11	380	2	6	6	4.5	1.5	1.5	1.5	1.5	SM	Good	Good	Good vitality. Asymmetric crown due to proximity of adjacent trees.	40+	B1
T163	Hawthorn	6	230	3	3	3	1	0.5	0.5	0.5	0.5	EM	Good	Good	Good form. Asymmetric crown due to proximity of adjacent trees. No defects noted.	40+	B1
T164	Hawthorn	6	300	4	4	4	4	0	0	0	0	M	Good	Good	Good form. No defects noted. Good specimen.	40+	B1

Tree No.	Species	Ht. (m)	Trunk Diam. (mm)	Crown Spread (m)				Crown Clear. (m)				Age Class	Phys. Cond.	Struct. Cond	Comments	Est. Rem. Cont. (years)	Cat.
				N	E	S	W	N	E	S	W						
T165	Ash	15	440 360 450	9	9	9	9	2	2	2	2	EM	Fair	Good	Good form. Trifurcated at base. Epicormic growth within crown. Reduced crown density.	20+	B1
T166	Ash	16	750 800	13	13	13	13	4	4	4	4	M	Good	Good	Good form. Dense ivy covering stems and primary branch framework. Snapped out hung up branches in lower crown. Exceptional tree.	40+	A1
T167	Oak	18	1200	10	10	10	10	3	3	3	3	M	Good	Good	Good form. Balanced open crown. Excellent specimen. Dense ivy covering stem and primary branch framework - limited access to stem DBH estimated.	40+	A1
T168	Oak	12	450 260 290	4	6	5	6.5	2	2	2	2	SM	Good	Good	Good form. Dense ivy covering stem and primary branch framework. Minor deadwood throughout crown.	40+	B1
T169	Oak	16	500 550	7	7	7	7	4	4	4	4	EM	Good	Good	Good form. Dense ivy covering stem and primary branch framework. Minor deadwood throughout crown.	40+	B1

Tree No.	Species	Ht. (m)	Trunk Diam. (mm)	Crown Spread (m)				Crown Clear. (m)				Age Class	Phys. Cond.	Struct. Cond	Comments	Est. Rem. Cont. (years)	Cat.
				N	E	S	W	N	E	S	W						
T170	Oak	16	720	7	7	7	7	3	3	3	3	EM	Good	Good	Good form. Dense ivy covering stem and primary branch framework. Minor deadwood throughout crown. Stubs in lower crown. DBH estimated. Third party land?	40+	B1
T171	Oak	13	710	7	7	7	7	3	3	3	3	EM	Good	Good	Good form. Minor reduction in crown density. Minor deadwood throughout crown. DBH estimated - Dense branching. Third party land?	40+	B1
T172	Ash	12	700	7	7	7	7	2	2	2	2	SM	Good	Good	Good form. Codominant bifurcation at 1.75m. minor deadwood throughout. Dense ivy covering stem.	20+	B1

Tree No.	Species	Ht. (m)	Trunk Diam. (mm)	Crown Spread (m)				Crown Clear. (m)				Age Class	Phys. Cond.	Struct. Cond	Comments	Est. Rem. Cont. (years)	Cat.
				N	E	S	W	N	E	S	W						
T173	Ash	17	620 580	9.5	9.5	9.5	9.5	4	4	4	4	M	Fair	Good	Good form. Large deadwood in lower crown. Minor deadwood throughout. Reduced crown density. Dense ivy covering stem and primary branch framework. DBH estimated. Stubs and pruning wounds from previous crown lifts.	20+	B1
T174	Ash	9	240 170	4	4	4	4	4	1	1	2	Y	Fair	Good	Fair form. Twinstemmed at base. Suppressed by adjacent tree. Arc in stems due to phototrophic form.	20+	C1
T175	Hawthorn	4	110	1.5	1.5	2	2	0	0	0	0	SM	Fair	Good	Fair form. Heavily suppressed by adjacent trees.	10+	C1
T176	Hawthorn	4	120	1	1	1.5	1.5	0	0	0	0	SM	Fair	Good	Fair form. Heavily suppressed by adjacent trees. Regrowth from old stump.	10+	C1

Tree No.	Species	Ht. (m)	Trunk Diam. (mm)	Crown Spread (m)				Crown Clear. (m)				Age Class	Phys. Cond.	Struct. Cond	Comments	Est. Rem. Cont. (years)	Cat.
				N	E	S	W	N	E	S	W						
T177	Ash	11	290 370	5	3.5	3.5	5	2.5	2.5	2.5	2.5	SM	Fair	Good	Good form. Twinstemmed at base. Multiple pruning wounds from previous crown lifts. Contorted peripheral growth.	20+	B1
T178	Hawthorn	6	220	2.5	2.5	2.5	2.5	2	2	2	2	EM	Fair	Poor	Multistemmed at base. Regrowth from stump. Significant basal decay.	10+	U
T179	Hawthorn	2	120	1	1	0.5	2	0	0	0	0	SM	Good	Poor	Recently topped at 1.5m.	10+	C1
T180	Oak	13	160 170 150 190 220	6	5	2	4.5	3	3	3	3	SM	Good	Good	Good form. No defects noted.	40+	B1
T181	Oak	14	440	5.5	5.5	5.5	5.5	3	3	3	3	SM	Good	Good	Good form. No defects noted.	40+	B1
T182	Oak	12	420 280	0	6	6	4	4	4	4	4	SM	Poor	Fair	Poor form. Heavily suppressed asymmetric crown with centre of gravity to SE.	40+	C1

Tree No.	Species	Ht. (m)	Trunk Diam. (mm)	Crown Spread (m)				Crown Clear. (m)				Age Class	Phys. Cond.	Struct. Cond	Comments	Est. Rem. Cont. (years)	Cat.
				N	E	S	W	N	E	S	W						
T183	Hawthorn	6	300	4	4	4	4	2	2	2	2	M	Good	Good	Good form. Balanced crown. Minor sweep at base of stem.	40+	B1
T184	Hawthorn	5	200 210	2	2	2	2	1	1	1	1	M	Decline	Fair	>50% crown dieback with significant basal decay.	10+	U
T185	Ash	17	500 500	5	7.5	7	7	7	4	4	6	M	Fair	Good	Good form. Deadwood throughout crown. Minor reduction in crown density. Twinstemmed from 1m.	20+	B1
T186	Hawthorn	5	310	3	1.5	3	3	0	2	0	0	M	Fair	Good	Minor deadwood throughout crown. Suppressed asymmetric crown due to proximity of adjacent trees.	20+	B1
T187	Hawthorn	8	490	4.5	4.5	4.5	4.5	2	0	2	0	M	Good	Good	Good form. Balanced crown. Minor deadwood throughout crown. Stem covered by ivy. Good specimen.	40+	B1

Tree No.	Species	Ht. (m)	Trunk Diam. (mm)	Crown Spread (m)				Crown Clear. (m)				Age Class	Phys. Cond.	Struct. Cond	Comments	Est. Rem. Cont. (years)	Cat.
				N	E	S	W	N	E	S	W						
T188	Hazel	5	250	3.5	3.5	3.5	3.5	2	2	2	2	SM	Good	Good	Good form. Balanced crown. Minor deadwood throughout crown. DBH estimated due to prolific number of stems.	20+	C1
T189	Hawthorn	6.5	370	2	2	3	4	2	2	2	2	M	Dead	Fair	Dead tree.		U
T190	English Oak	10	330	3	2	4	5	2	5	2		SM	Good	Good	Imbalanced asymmetric crown due to proximity of adjacent trees	40+	B1
T191	English Oak	15	530	6	7	7.5	4.5	2.5	2.5	2.5	2.5	EM	Good	Good	Good form. No defects noted.	40+	B1
T192	Hawthorn	6	420	2.5	3	3	3	2	2	2	2	M	Good	Good	Good form. No defects noted. Pruned back from footpath.	20+	B1
T193	Hawthorn same as 192	6	420	2.5	3	3	3	2	2	2	2		Good	Good	Good form. No hazards noted. Pruned back from footpath.	20+	B1

Tree No.	Species	Ht. (m)	Trunk Diam. (mm)	Crown Spread (m)				Crown Clear. (m)				Age Class	Phys. Cond.	Struct. Cond	Comments	Est. Rem. Cont. (years)	Cat.
				N	E	S	W	N	E	S	W						
T194	English Oak	13	440	5	5	5	5	3	3	3	3	SM	Good	Good	Good form. No hazards noted. Open balanced crown.	40+	B1
T195	Hawthorn	7	320 180	4	4	4	4	3	3	3	3	M	Good	Good	Good form. No hazards noted. Open balanced crown.	20+	B1
T196	Oak	15	510	7	7	7	7	3	3	3	3	EM	Good	Good	Good form. No hazards noted. Open balanced crown.	40+	B1
T197	Hawthorn	6	310	1	1	3	1	3	3	3	3	SM	Dead	Poor	Dead tree.		U
T198	Oak	15	510	4	1	4	6	2	2	2	2	EM	Good	Fair	Poor form. Asymmetric imbalanced crown due to proximity of adjacent trees	20+	C1
T199	Oak	15	320	3	2	4	6	5	5	5	5	EM	Good	Good	Good form. High crown. Phototrophic form.	40+	B1

Tree No.	Species	Ht. (m)	Trunk Diam. (mm)	Crown Spread (m)				Crown Clear. (m)				Age Class	Phys. Cond.	Struct. Cond	Comments	Est. Rem. Cont. (years)	Cat.
				N	E	S	W	N	E	S	W						
T200	Sycamore	13	310	4	4	4	4	2	2	2	2	EM	Good	Good	Good form. No defects noted.	40+	B1
T201	Sycamore	8	200	2	2	2	2	1	1	1	1	Y	Good	Good	Good form. No defects noted.	40+	C1
T202	Hawthorn	6	250	2	2	2	2	0	0	0	0	SM	Good	Good	Good form. No defects noted.	40+	B1
T203	Hawthorn	6	250	2	2	2	2	0	0	0	0	SM	Good	Good	Good form. No defects noted.	40+	B1
T204	English Oak	17	790	3	6	5	8	3	3	3	3	M	Good	Fair	Good vitality. Heavily pruned back from power lines. Deadwood throughout crown.	40+	B1
T205	English Oak	16	480	7.5	7.5	7.5	7.5	3	3	3	3	EM	Good	Good	Good form. No defects noted.	40+	B1

Tree No.	Species	Ht. (m)	Trunk Diam. (mm)	Crown Spread (m)				Crown Clear. (m)				Age Class	Phys. Cond.	Struct. Cond	Comments	Est. Rem. Cont. (years)	Cat.
				N	E	S	W	N	E	S	W						
T206	Sycamore	12	310	4.5	4.5	4.5	4.5	3	3	3	3	SM	Good	Good	Good form. No defects noted.	40+	B1
T207	Sycamore	10	120	4	4	4	4	2	2	2	2	Y	Good	Good	Good form. No defects noted.	40+	C1
T208	Sycamore	10	120	4	4	4	4	2	2	2	2	Y	Good	Good	Good form. No defects noted.	40+	C1
T208	Sycamore	10	120	4	4	4	4	2	2	2	2	Y	Good	Good	Good form. No defects noted.	40+	C1
T209	Sycamore same as 208	10	120	4	4	4	4	2	2	2	2	Y	Good	Good	Good form. No defects noted.	40+	C1
T210	Sycamore same as 208	10	120	4	4	4	4	2	2	2	2	Y	Good	Good	Good form. No defects noted.	40+	C1

Tree No.	Species	Ht. (m)	Trunk Diam. (mm)	Crown Spread (m)				Crown Clear. (m)				Age Class	Phys. Cond.	Struct. Cond	Comments	Est. Rem. Cont. (years)	Cat.
				N	E	S	W	N	E	S	W						
T211	Sycamore	10	220	4	4	4	4	3	3	3	3	SM	Good	Good	Good form. No defects noted.	40+	C1
T212	Sycamore	11	290	4.5	4.5	4.5	4.5	3	3	3	3	SM	Good	Good	Good form. No defects noted.	40+	B1
T213	Ash	16	580	7	7	7	7	3	3	3	3	SM	Fair	Good	Good form. Open balanced crown. Tearout wound in lower crown.	20+	B1
T214	Downy Birch	13	300 210	6	6	6	6	2	2	2	2	SM	Good	Good	Good form. No defects noted.	20+	B1
T215	Sycamore	13	420	4	4	4	4	4	4	4	4	SM	Good	Good	Good form. No defects noted.	40+	B1
T216	Sycamore	10	190	2.5	2.5	2.5	2.5	3	3	3	3	Y	Good	Good	Good form. No defects noted.	40+	C1

Tree No.	Species	Ht. (m)	Trunk Diam. (mm)	Crown Spread (m)				Crown Clear. (m)				Age Class	Phys. Cond.	Struct. Cond	Comments	Est. Rem. Cont. (years)	Cat.
				N	E	S	W	N	E	S	W						
T217	English Oak	4	210	3	3	3	3	2	2	2	2	Y	Good	Fair	No defects noted. Heavily suppressed tree.	20+	C1
T218	Silver Birch	17	380	5	5	5	5	2	2	2	2	EM	Good	Good	Good form. No defects noted. Stem with minor lean to East.	20+	B1
T219	Downy Birch	17	450	6.5	6.5	6.5	6.5	2	2	2	2	EM	Good	Good	Good form. No defects noted.	20+	B1
T220	Sycamore	12	460	5	5	5	5	2	2	2	2	SM	Good	Good	Good form. No defects noted. Dogleg in stem at 3m.	40+	B1
T221	Birch	13	260	6	6	6	6	5	5	5	5	SM	Poor	Poor	>90% crown dieback. Tree overhangs site.	40+	U
T222	Sycamore	14	430	5	5	5	5	2.5	2.5	2.5	2.5	SM	Good	Good	Good vitality. High crown. Minor deadwood throughout crown.	40+	C1

Tree No.	Species	Ht. (m)	Trunk Diam. (mm)	Crown Spread (m)				Crown Clear. (m)				Age Class	Phys. Cond.	Struct. Cond	Comments	Est. Rem. Cont. (years)	Cat.
				N	E	S	W	N	E	S	W						
T223	English Oak	15	600	7	7	7	7	1.5	1.5	1.5	1.5	EM	Good	Good	Good form. No defects noted.	40+	B1
T224	English Oak	17	580	7	7	7	7	3.5	3.5	3.5	3.5	EM	Good	Good	Good form. Co-dominant from 3m. Deadwood throughout crown.	40+	B1
T225	English Oak	16	590	9	9	9	9	2	2	2	2	M	Good	Good	Good form. Open balanced spreading crown. Partially torn out included union failure in centre of crown. Minor deadwood throughout crown. Good specimen.	40+	B1
T226	Sycamore	13	430	6	6	6	6	2.5	2.5	2.5	2.5	SM	Good	Good	Good form. Minor asymmetry due to proximity of adjacent trees.	40+	B1
T227	Sycamore	13	440	7.5	7.5	7.5	7.5	4	4	4	4	SM	Good	Good	Good form. Minor asymmetry due to proximity of adjacent trees.	40+	B1

Tree No.	Species	Ht. (m)	Trunk Diam. (mm)	Crown Spread (m)				Crown Clear. (m)				Age Class	Phys. Cond.	Struct. Cond	Comments	Est. Rem. Cont. (years)	Cat.
				N	E	S	W	N	E	S	W						
T228	Sycamore	13	300	5.5	5.5	5.5	5.5	3	3	3	3	SM	Good	Good	Good form. Minor asymmetry due to proximity of adjacent trees.	40+	B1
T229	Sycamore	13	480	8.5	8.5	8.5	8.5	3	3	3	3	EM	Good	Fair	Good form. x12 stems, multistemmed from base - old massive stool. Open spreading crown. Minor deadwood within crown	40+	B1
T230	Downy Birch	15	250	5	5	5	5	4	4	4	4	EM	Good	Fair	Good form. Slender phototrophic stem. High crown.	20+	B1
T231	Sycamore	12	370	6	6	6	6	1	1	1	1	EM	Fair	Good	Good form. Reduced density crown.	20+	B1
T232	Oak	16	600	7	7	7	7	3	3	3	3	M	Good	Good	Good form. Balanced open crown. Minor deadwood throughout. Good specimen.	40+	B1

Tree No.	Species	Ht. (m)	Trunk Diam. (mm)	Crown Spread (m)				Crown Clear. (m)				Age Class	Phys. Cond.	Struct. Cond	Comments	Est. Rem. Cont. (years)	Cat.
				N	E	S	W	N	E	S	W						
T233	Hawthorn	6	320	3.5	3.5	3.5	3.5	1.5	1.5	1.5	1.5	M	Fair	Fair	Moderate form. Crossing branches	20+	C1
T234	Hawthorn	8	250 230	5	5	5	5	3	3	3	3	M	Good	Good	Good form. No defects noted. Slightly suppressed by adjacent trees.	20+	B1
T235	Sycamore	12	370	5.5	5	5	5	2	2	2	2	SM	Fair	Good	Good form. Reduced crown density. Deadwood throughout crown. x1 branch with longitudinal wound with decay.	20+	C1
T236	Oak	15	440	7.5	7.5	7.5	7.5	1.5	1.5	1.5	1.5	SM	Good	Good	Good form. No defects noted. Large deadwood within crown.	40+	B1
T237	Sycamore	15	320 350 260 250	7	7	7	7	2	2	2	2	SM	Good	Good	Good form. No defects noted. Multistemmed from base. Long slender phototrophic form.	40+	B1
T238	Oak	16	450	7.5	7.5	7.5	7.5	1	1	1	1	EM	Good	Good	Good form. No defects noted. Deadwood throughout crown.	40+	B1

Tree No.	Species	Ht. (m)	Trunk Diam. (mm)	Crown Spread (m)				Crown Clear. (m)				Age Class	Phys. Cond.	Struct. Cond	Comments	Est. Rem. Cont. (years)	Cat.
				N	E	S	W	N	E	S	W						
T239	Oak	15	410	5	5	5	5	1	1	1	1	SM	Good	Good	Good form. No defects noted. Deadwood throughout crown.	40+	B1
T240	Oak	15	430	6.5	6.5	6.5	6.5	2	2	2	2	EM	Fair	Good	Good form. Reduced crown density. Large deadwood in lower crown.	40+	B1
T241	Downy Birch	13	190	5.5	5.5	5.5	5.5	2	2	2	2	SM	Fair	Fair	Stem with 35° lean to north. Minor crown asymmetry due to proximity of adjacent trees.	20+	C1
T242	Sycamore	17	460 520	7	7	7	7	1	1	1	1	EM	Good	Good	Good form. Balanced open spreading crown. Codominant from 0.5m. Deadwood throughout crown.	40+	B1
T243	Oak	9	460	6.5	6.5	6.5	6.5	1.5	1.5	1.5	1.5	SM	Good	Good	Good form. Squat open balanced crown.	40+	B1
T244	Oak	12	430	1	5	6	3	1	1	1	1	SM	Good	Fair	Good form. Asymmetric crown due to proximity of adjacent trees. Minor deadwood throughout. Acute unions throughout.	40+	B1

Tree No.	Species	Ht. (m)	Trunk Diam. (mm)	Crown Spread (m)				Crown Clear. (m)				Age Class	Phys. Cond.	Struct. Cond	Comments	Est. Rem. Cont. (years)	Cat.
				N	E	S	W	N	E	S	W						
T245	Ash	12	190 200 130	3	1.5	6	5	2	2	2	2	SM	Fair	Fair	Moderate form. Asymmetric crown due to proximity of adjacent trees. Minor deadwood throughout. Reduced crown density.	20+	C1
T246	English Oak	12	450	6.5	6.5	6.5	6.5	2	2	2	2	SM	Good	Good	Good form. Balanced crown. Deadwood throughout crown.	40+	B1
T247	Birch	5	400	2	4	2	4	2	2	2	2	M	Dead	Poor	Dead tree with significant decay.		U
T248	Oak	13	500	5.5	5.5	5.5	5.5	1	1	1	1	EM	Good	Fair	Previously topped at 6m. Crossing branches. Multiple branch tearouts.	40+	C1
T249	Oak	13	590	3	7	7	7	2	2	2	2	EM	Good	Good	Asymmetric crown due to proximity of adjacent trees. Crossing branches and minor deadwood within crown.	40+	B1

Tree No.	Species	Ht. (m)	Trunk Diam. (mm)	Crown Spread (m)				Crown Clear. (m)				Age Class	Phys. Cond.	Struct. Cond	Comments	Est. Rem. Cont. (years)	Cat.
				N	E	S	W	N	E	S	W						
T250	Ash	13	720	10	10	10	10	3	3	3	3	M	Good	Fair	Good form. Open balanced crown. Large historic partially occluded tearout wound at 4m - open decay cavity.	20+	B1
T251	Ash	13	350 340	6	6	6	6	3	3	3	3	EM	Good	Good	Good form. Open balanced crown. Acute bifurcation at 1m. Minor deadwood throughout crown.	20+	B1
T252	Oak	14	480	7	7	1	7	4	4	4	4	SM	Good	Good	Asymmetric crown due to proximity of adjacent trees. Large stubs in lower crown from previous crown lifts. Hung up deadwood in crown.	40+	B1
T253	Oak	18	530	6.5	6.5	6.5	6.5	2.5	2.5	2.5	2.5	EM	Good	Good	Good form. Balanced open crown. Large stubs in lower crown from previous crown lift. Doglegged scaffold branches in lower crown.	40+	B1
T254	Birch	12	260 240 250	4	4	4	4	4	4	4	4		Dead	Fair	Dead tree. Structurally sound.		U

Tree No.	Species	Ht. (m)	Trunk Diam. (mm)	Crown Spread (m)				Crown Clear. (m)				Age Class	Phys. Cond.	Struct. Cond	Comments	Est. Rem. Cont. (years)	Cat.
				N	E	S	W	N	E	S	W						
T255	Oak	14	430 300	6	4	5	5	4	4	4	4	SM	Good	Good	x2 slender straight stems. No defects noted.	40+	B1
T256	Oak	13	610	8.5	6.5	6.5	8.5	4	4	4	4	EM	Good	Good	Good form and vitality. Balanced open crown. Deadwood in lower crown. Stubs in lower crown from previous crown lifts. Multiple occluded stem wounds.	40+	B1
T257	Oak	11	380 360	6.5	6.5	6.5	6.5	2	2	2	2	SM	Good	Good	Good form and vitality. Open balanced crown. Codominant at 1m – acute union. Minor lean to East.	40+	B1
T258	Elder	4	280	2.25	2.25	2.25	2.25	1	1	1	1	M	Good	Fair	Previously topped at 1.75m. multiple partially occluded stem wounds.	10+	C1
T259	Elder	4	160	3	4	1	2	1	1	1	1	SM	Good	Poor	Good form. Significant basal decay.	10+	U

Tree No.	Species	Ht. (m)	Trunk Diam. (mm)	Crown Spread (m)				Crown Clear. (m)				Age Class	Phys. Cond.	Struct. Cond	Comments	Est. Rem. Cont. (years)	Cat.
				N	E	S	W	N	E	S	W						
T260	Oak	12	930	7.5	6	4	4.5	1	1	1	1	M	Good	Good	Wind exposed phototrophic form to NE. Minor deadwood throughout.	40+	B1
T261	Oak	3	400	3	3.5	4	4	0	0	0	0	SM	Good	Fair	Topped at 2m - below utility lines. DBH estimated. Limited access to stems - dense branching. Multistemmed regrowth from old stump.	20+	C1
T262	Oak	5	380	4	4	4	4	0	0	0	0	SM	Good	Fair	Recently topped below utility line. x2 stems previously removed.	20+	C1
T263	Oak	12	600	5	7	7	4	2	2	2	2	EM	Good	Fair	Pruned back from utility lines. Large scaffold branch at base of crown with significant open longitudinal cavity on upper side. Multiple branch loss adjacent to primary union. Asymmetric crown due to proximity of adjacent tr	40+	B1

Tree No.	Species	Ht. (m)	Trunk Diam. (mm)	Crown Spread (m)				Crown Clear. (m)				Age Class	Phys. Cond.	Struct. Cond	Comments	Est. Rem. Cont. (years)	Cat.
				N	E	S	W	N	E	S	W						
T264	Oak	12	460	2.5	5	4	1	1	1	1	1	SM	Good	Good	Good vitality. Fair structure. Asymmetric crown due to proximity of adjacent trees. On stilted roots. Minor decay to x1 exposed root.	20+	C1
T265	Oak	16	870	8	10	12	10	2	2	2	2	M	Good	Fair to Poor	Good vitality. Fair structure. Degraded G frondosa bracket <0.5m from stem. Percussion test indicates no significant decay. x2 previous massive limb failures with diameter >300mm.	20+	B1
T266	Oak	16	810	10	12	8	8	4.5	4.5	4.5	4.5	M	Good	Good	Good form. No defects noted. DBH estimated due to dense vegetation. Good specimen.	40+	B1
T267	Oak	7	330	4	4	4	4	0	0	0	0	SM	Good	Good	Good form. No defects noted. DBH estimated due to dense vegetation. Good specimen.	40+	B1
T269	Oak	7	330	4	4	4	4	0	0	0	0	SM	Good	Good	Good form. No defects noted. DBH estimated due to dense vegetation. Good specimen.	40+	B1

Tree No.	Species	Ht. (m)	Trunk Diam. (mm)	Crown Spread (m)				Crown Clear. (m)				Age Class	Phys. Cond.	Struct. Cond	Comments	Est. Rem. Cont. (years)	Cat.
				N	E	S	W	N	E	S	W						
T268	Oak	7	20	2	2	1	4	0	0	0	0	SM	Good	Good	Asymmetric crown due to proximity of adjacent trees. No defects noted.	20+	C1
T270	Ash	12	390 240 350 250	6.5	6.5	6.5	6.5	0	0	0	0	EM	Poor	Fair	Bacterial canker. Ash dieback - retained rachis and contorted peripheral growth. Deadwood throughout. Limited useful safe life.	20+	U
T271	Oak	7	320 200	3	3	3	3	0.5	0.5	0.5	0.5	Y	Good	Good	Good form. No defects noted.	40+	C1
T272	Oak	2	90	1.5	1.5	1.5	1.5	0	0	0	0	Y	Good	Good	Good form. No defects noted.	40+	C1
T273	Hawthorn	22	100	1	1	1	0	0	0	0	0	SM	Fair	Fair	Moderate form. Remnants of old hedgerow. Previously flailed at 1m. DBH estimated.	10+	C1

Tree No.	Species	Ht. (m)	Trunk Diam. (mm)	Crown Spread (m)				Crown Clear. (m)				Age Class	Phys. Cond.	Struct. Cond	Comments	Est. Rem. Cont. (years)	Cat.
				N	E	S	W	N	E	S	W						
T274	English Oak	2	75	1	1	1	1	0	0	0	0	Y	Good	Good	Good form. No defects noted.	20+	C1
T275	Ash	2	75	1	1	1	1	0	0	0	0	Y	Good	Good	Good form. No defects noted.	20+	C1
T275	Hawthorn	5	300	1	3	3	3	0	0	0	0	EM	Good	Good	Good form. No defects noted. DBH estimated, dense branching prevented access.	20+	B1
T276	Elder	4	280	1	4	2	1	0	0	0	0	EM	Fair	Fair	No defects noted. DBH estimated, dense branching prevented access.	10+	C1
T277	English Oak	9	350 300	3.5	5	4	5.5	0	0	0	0	SM	Good	Good	Good form. Acute primary bifurcation union at 0.5m - codominant. Minor deadwood throughout.	40+	B1
T279	Elder	4	180 170 180 190	1	4	3	1	0	0	0	0	EM	Poor	Poor	Multiple dead stems. >50% crown dieback.	20+	U

Tree No.	Species	Ht. (m)	Trunk Diam. (mm)	Crown Spread (m)				Crown Clear. (m)				Age Class	Phys. Cond.	Struct. Cond	Comments	Est. Rem. Cont. (years)	Cat.
				N	E	S	W	N	E	S	W						
T280	Hawthorn	5	160 210 130	2.5	4	2.5	3	0	0	0	0	M	Good	Good	Good form. Crown lifted over footpath. Multistemmed at base.	20+	B1
T281	Hawthorn	4.5	110 130	2	2	2	2	0	0	0	0	SM	Good	Good	Good form. Stem wound with cavity at 0.5m.	20+	C1
T282	Hazel	5	300	3	3	3	3	0	0	0	0	EM	Good	Good	Good form. Prolifically multistemmed DBH estimated. Crown lifted over footpath.	20+	C1
T283	Hawthorn	6	220 230	3	4	2.5	2	0	0	0	0	M	Good	Fair	Good form. Acute primary union. Crossing branches. Crown lifted over footpath.	20+	B1
T284	Hawthorn	4	210 180 190 100	2	0.5	2	4.5	0	0	0	0	SM	Good	Fair	Acute primary unions. Crossing branches. Asymmetric crown due to proximity of adjacent tree. Crown lifted over footpath.	20+	C1
T285	Hawthorn	4	220 240	2	4	4	3	2	2	2	2	EM	Good	Fair	Acute primary unions. Crossing branches. Crown lifted over footpath.	20+	C1

Tree No.	Species	Ht. (m)	Trunk Diam. (mm)	Crown Spread (m)				Crown Clear. (m)				Age Class	Phys. Cond.	Struct. Cond	Comments	Est. Rem. Cont. (years)	Cat.
				N	E	S	W	N	E	S	W						
T286	Holly	8	400	2	2	2	2	0	0	0	0	SM	Good	Good	Good form. Acute primary unions. Crossing branches. No access to stems - DBH estimated. Dense foliage.	20+	B1
T287	Oak	12	610	5	7	6	6	3	3	3	3	EM	Good	Good	Good form. Open balanced spreading crown. No defects noted. Good specimen.	40+	B1
T288	Oak	11	470	6	4	6	3	2	2	2	2	SM	Good	Good	Good form. Large deadwood in lower crown. Asymmetric crown due to proximity of adjacent trees.	40+	B1
T289	Oak	11	810	6	6	6.5	6.5	3	3	3	3	EM	Good	Good	Good form. Codominant bifurcation at 2m. Open balanced spreading crown.	40+	B1
T290	Oak	14	720	7	7	7	7	2.5	2.5	2.5	2.5	EM	Good	Good	Good form. Codominant bifurcation at 2m, included acute union. Open balanced spreading crown. Partially failed scaffold branch in lower crown. Stubs from previous crown lifts.	40+	B1

Tree No.	Species	Ht. (m)	Trunk Diam. (mm)	Crown Spread (m)				Crown Clear. (m)				Age Class	Phys. Cond.	Struct. Cond	Comments	Est. Rem. Cont. (years)	Cat.
				N	E	S	W	N	E	S	W						
T291	Hawthorn	5	320	2.5	2.5	2.5	2.5	0	0	0	0	M	Good	Good	Good form. Acute primary unions. Minor partially occluded stem wounds.	20+	B1
T292	Hawthorn	5	310	2.5	2.5	2.5	2.5	0	0	0	0	M	Good	Good	Good form. Acute primary unions. Minor partially occluded stem wounds.	20+	B1
T293	Hawthorn	5	300	2	2	2	2	0	0	0	0	EM	Good	Good	Good form. Acute primary unions.	20+	B1
T294	Hawthorn	5	320	2.5	2.5	2.5	2.5	0	0	0	0	M	Good	Good	Good form. Acute primary unions. Minor partially occluded stem wounds.	20+	B1
T295	Hawthorn	5	320	2.5	2.5	2.5	2.5	0	0	0	0	M	Good	Good	Good form. Acute primary unions.	20+	B1
T296	Hawthorn	5	310	2.5	2.5	2.5	2.5	0	0	0	0	M	Good	Good	Good form. Acute primary unions.	20+	B1

Tree No.	Species	Ht. (m)	Trunk Diam. (mm)	Crown Spread (m)				Crown Clear. (m)				Age Class	Phys. Cond.	Struct. Cond	Comments	Est. Rem. Cont. (years)	Cat.
				N	E	S	W	N	E	S	W						
T297	Hawthorn	5	320	2.5	2.5	2.5	2.5	0	0	0	0	M	Good	Good	Good form. Acute primary unions.	20+	B1
T299	Hawthorn	5	310	2.5	2.5	2.5	2.5	0	0	0	0	M	Good	Good	Good form. Acute primary unions. Minor partially occluded stem wounds.	20+	B1
T298	Oak	6	290	4.5	3	3	4	2	2	2	2	SM	Good	Good	Good form. No defects noted.	40+	B1
T300	Field Maple	6	180 180 160 140	3	4	3	3	2	2	2	2	SM	Good	Fair	Good form. Acute included compression fork primary unions.	40+	B1
G1	Oak	10	500	6	6	6	6	1	1	1	1	OM	Fair	Fair	Good form. Multiple longitudinal limb wounds undermining structural integrity. Crown dieback. Set back 10m from field edge. Trees retrenching. x3 trees. Good eco value.	40+	B2

Tree No.	Species	Ht. (m)	Trunk Diam. (mm)	Crown Spread (m)				Crown Clear. (m)				Age Class	Phys. Cond.	Struct. Cond	Comments	Est. Rem. Cont. (years)	Cat.
				N	E	S	W	N	E	S	W						
G2	Mixed	6 to 10	300	5.5	5.5	5.5	5.5	0	0	0	0	SM to EM	Good	Good to Fair	Primarily Hawthorn and Sycamore. Generally good form. Pruning wounds from previous crown lifts. Stem wounds. Standing deadwood within group - no targets.	40+	B2
G3	Mixed	12 to 18	400	6	6	6	6	1	1	1	1	EM	Good	Good	Boundary woodland group - sycamore, birch and oak. Generally good form. Good aesthetic value. Typical deadwood and standing deadwood within group. No significant defects.	40+	B2
G4	Crack Willow	10 to 11	400	4	4	4	4	0	0	0	0	SM	Good	Poor	Good vitality. x9 trees. Multiple snapouts in all trees, with cavities at tearout wounds. Deadwood within crowns.	10+	U
G5	Hawthorn, ash and alder. Moderate form and vitality. Low value group.	4	150	2	2	0	2	1	3	1	2	Y to SM	Good	Good	Good form. No significant defects noted.	10+	C2

Tree No.	Species	Ht. (m)	Trunk Diam. (mm)	Crown Spread (m)				Crown Clear. (m)				Age Class	Phys. Cond.	Struct. Cond	Comments	Est. Rem. Cont. (years)	Cat.
				N	E	S	W	N	E	S	W						
G6	Mixed	4 to 5	120	3	3	3	3	0	0	0	0	Y to SM	Fair	Fair	x14 trees. Ash, hawthorn, elder. Low value group. Most tree have been topped below utility lines and flailed for clearance over road. Ash trees have ash dieback.	10+	C2
G7	Hawthorn	4 to 5	200	2.5	2.5	2.5	2.5	0	0	0	0	EM	Good	Fair	Lapsed boundary hedgerow Previously maintained at 2m. Majority of stems covered by dense ivy.	20+	C2
G8	Sycamore, Norway Maple and Willow	6 to 10	400	4.5	4.5	4.5	4.5	2	2	2	2	SM	Good	Fair	Linear group of x20 trees with good form and vitality. Trees below utility lines have been topped below 6m. Acceptable condition. On third party land.	20+	B2
G9	Sycamore, Norway Maple and Willow	7 to 10	450	5	5	5	5	2	2	2	2	SM	Good	Fair	Group of x20 trees with good form and vitality. Trees below utility lines have been topped below 6m. Acceptable condition. On third party land.	20+	B2

Tree No.	Species	Ht. (m)	Trunk Diam. (mm)	Crown Spread (m)				Crown Clear. (m)				Age Class	Phys. Cond.	Struct. Cond	Comments	Est. Rem. Cont. (years)	Cat.
				N	E	S	W	N	E	S	W						
G10	Molly, Hawthorn, Elder	4	300	2.5	2.5	2.5	2.5	0	0	0	0	SM	Fair	Fair	Low value dense group on either side of footpath. Some standing deadwood, stem cavities and self suppressing trees. Acceptable condition. x18 trees.	10+	C2
G11	Elder and Hawthorn	3	230	2	2	2	2	0	0	0	0	SM	Poor	Fair	Low value scrubby groups. Large number of stems have decay cavities.	10+	U
G12	Elder and Hawthorn	4	200	3	3	3	3	0	0	0	0	EM	Good	Fair	Linear hedgerow group. Multiple partially occluded stem wounds. Snapped out hanging branches. Leaning stems. Dense brambles under crowns.	20+	B2
G13	Hawthorn, Elder and Holly	5	200	2.5	2.5	2.5	2.5	0	0	0	0	SM	Good	Fair	Good form. Previously maintained at 2m as part of boundary hedgerow densely proximate.	10+	C2
G14	Leyland Cypress	6.5	450	3	3	3	3	0	0	0	0	SM	Good	Fair	Good form. Topped for clearance below utility lines. Cluster of x3 trees.	10+	C2

Tree No.	Species	Ht. (m)	Trunk Diam. (mm)	Crown Spread (m)				Crown Clear. (m)				Age Class	Phys. Cond.	Struct. Cond	Comments	Est. Rem. Cont. (years)	Cat.
				N	E	S	W	N	E	S	W						
G15	Oak, Birch, Sycamore and Hawthorn	6 to 12	450	5	5	5	5	2	2	2	2	SM	Good to Fair	Good to Fair	Approx. x70 trees. Standing deadwood within group and multiple trees with stem cavities. Snapped out deadwood within crows. DBH is avg. estimated with larger DBH trees more central on mound	40+	B2
G16	Holly	8	150	1.5	1.5	1.5	1.5	0	0	0	0	SM	Good	Fair	Good form. Multiple closely proximate trees with upright form. Low value group.	20+	C2
G17	Hawthorn	4	200	2	2	1.5	2	0	0	0	0	EM	Good	Fair	Good form. Basal stem cavities. Previously topped at 1m. Some decay at old pruning sites. Limited useful life.	10+	U
G18	Hawthorn, Hazel and Elder	3 to 4	200	3	3	3	3	1	1	1	1	EM	Good	Fair	Good form. Multiple stem wounds. Crown lifted over footpath. Low aesthetic value.	10+	C2
G19	Holly	6	240	4	4	4	4	0	0	0	0	SM	Good	Fair	Good form. DBH avg. estimated. Closely proximate with upright form. Crossing limbs	20+	C2

Tree No.	Species	Ht. (m)	Trunk Diam. (mm)	Crown Spread (m)				Crown Clear. (m)				Age Class	Phys. Cond.	Struct. Cond	Comments	Est. Rem. Cont. (years)	Cat.
				N	E	S	W	N	E	S	W						
G20	Sycamore		250	4	4	4	4	0	0	0	0	Y to SM	Good	Fair	x7 young multistemmed at base trees. From old stools. Crown lifted over road. Long slender stems. low aesthetic value.	10+	C2
G21	Mixed	8 to 12	450	5.5	5.5	5.5	5.5	2	2	2	2	SM to EM	Good	Good	Third party trees. Group of x20. Sycamore, birch, cherry, beech. No access. All dimensions estimated. Good form and vitality.	40+	B2
G22	Elder		200	1.5	1.5	1.5	1.5	0	0	0	0	Y to SM	Fair to Poor	Fair	x3 trees. Low aesthetic value. x2 with snapped out hung up branches - no targets. Low vitality. Acceptable condition.	10+	C2
G23	Ash	11	380	4.5	4.5	4.5	4.5	0.5	0.5	0.5	0.5	SM	Fair	Poor	DBH is estimated avg. x6 trees, regrowth from stools. Previously topped at 1m with prolific limb formation. Significant open basal cavities. Long slender limbs. Contorted peripheral growth consistent with ash dieback. Limited useful life. Rachis retained	<10	U

Tree No.	Species	Ht. (m)	Trunk Diam. (mm)	Crown Spread (m)				Crown Clear. (m)				Age Class	Phys. Cond.	Struct. Cond	Comments	Est. Rem. Cont. (years)	Cat.
				N	E	S	W	N	E	S	W						
G24	Hawthorn	4	290	3.5	3.5	3.5	3.5	0	0	0	0	EM	Good	Good	x4 multistemmed trees. Dense vegetation and branches prevents access to stems. DBH estimated. Good form and vitality. Acute unions and crossing branches.	20+	B2
G25	Hawthorn and Field Maple	5 to 6	120	0	2	2	2	0	0	0	0	SM	Good	Fair	Good form. Pruned back to edge of road for clearance. Slightly suppressed by adjacent trees.	10+	C2
G26	Hawthorn	4	200	2	2	2	2	2.5	2.5	2.5	2.5	SM	Good	Fair	Moderate form. Crown lifted to 2.5m over footpath. Old hedgerow previously topped at 0.5m and 1m.	10+	C2
G27	Hazel and Hawthorn	4	200	2	2	2	2	2.5	2.5	2.5	2.5	SM	Good	Fair	Moderate form. Crown lifted to 2.5m over footpath. Old hedgerow previously topped at 0.5m and 1m.	10+	C2
G28	Sitka Cypress	12	380	4	4	4	4	1.5	1.5	1.5	1.5	SM	Good	Good	Good form. Acute unions. Good aesthetic value. Slender stems.	20+	B2

Tree No.	Species	Ht. (m)	Trunk Diam. (mm)	Crown Spread (m)				Crown Clear. (m)				Age Class	Phys. Cond.	Struct. Cond	Comments	Est. Rem. Cont. (years)	Cat.
				N	E	S	W	N	E	S	W						
G29	Mixed	8 to 12	260	4	4	4	4	0	0	0	0	Y to EM	Good to Fair	Good to Fair	Approx. x50 trees. Birch, Oak, Hawthorn, Willow. Pocket woodland group. Generally good form and vitality. Standing deadwood. Snapped out hung up branches. Competing trees with upright slender form. Typical woodland.	40+	B2
G30	English Oak	14 to 18	550	9	9	9	9	4	4	4	4	SM to EM	Good	Good	Good form. Multiple partially occluded pruning wounds and stubs from previous crown lifts. Deadwood and hanging deadwood. Multiple suppressed trees to inside of group with contorted stems.	40+	B2
G31	Oak	12	290	3	3	3	3	4	4	4	4	SM	Good	Good	Trees within group in close proximity. Upright phototrophic form. Minor deadwood throughout. Small high crowns. Slender stems.	40+	C2

Tree No.	Species	Ht. (m)	Trunk Diam. (mm)	Crown Spread (m)				Crown Clear. (m)				Age Class	Phys. Cond.	Struct. Cond	Comments	Est. Rem. Cont. (years)	Cat.
				N	E	S	W	N	E	S	W						
G32	Field Maple and Hazel	6 to 7	200	4	4	4	4	1	1	1	1	SM	Fair	Fair	Low value Suppressed group of x6 trees. Unremarkable.	20+	C2
G32	Hazel, Elder and Hawthorn	6	290	4.5	4.5	4.5	4.5	0	0	0	0	M	Good	Good to Fair	Good form. Good quality group. DBH estimated due to prolific number of stems. Good form and vitality. x2 dead partially failed Elder within group. Dense ivy covering many stems. x18 trees.	20+	B2
G33	Hawthorn and Hazel	4 to 5	200	3	3	3	3	0	0	0	0	SM	Good	Good	Good form. DBH estimated due to prolific number of stems. Suppressed by adjacent trees. Low value group.	10+	C2
G34	Hawthorn and Hazel	4	220	2.5	2.5	2.5	2.5	2	2	2	2	SM	Fair	Good	x4 trees. Low value scrubby suppressed group.	10+	C2
G35	Sycamore	10	220	4.5	4.5	4.5	4.5	2	2	2	2	SM	Fair	Good	Woodland edge group. No defects noted.	20+	C2

Tree No.	Species	Ht. (m)	Trunk Diam. (mm)	Crown Spread (m)				Crown Clear. (m)				Age Class	Phys. Cond.	Struct. Cond	Comments	Est. Rem. Cont. (years)	Cat.
				N	E	S	W	N	E	S	W						
G36	English Oak and Silver Birch	9	190	4.5	4.5	4.5	4.5	1.5	1.5	1.5	1.5	Y	Good	Good	Good form. Centre of gravity toward site. Minor deadwood throughout. x2 birch within group are dead. x12 trees.	20+	C2
G37	Hawthorn and Hazel	4 to 5	300	4	4	4	4	1	1	1	1	EM	Fair	Good	Moderate form and vitality. Woodland edge understory group. Suppressed low aesthetic value.	10+	C1
G38	Elder, hawthorn, oak, birch, sycamore.	4 to 6	230	2.5	2.5	2.5	2.5	1	1	1	1	Y to SM	Fair	Good to Fair	Woodland edge group. Suppressed low aesthetic value. x5 dead trees within group. Snapouts.	10+	C2
G39	Alder	14 to 16	260	5	5	5	5	2	2	2	2	SM	Good	Good	Good form. Linear group of x12 trees. All single upright slender stems - phototrophic form. No defects noted.	40+	B2
G40	Oak	14 to 16	370	7	4	5	6	2	2	2	2	SM	Good	Good	Linear group of x4 trees. Good form. Minor deadwood throughout.	40+	B1

Tree No.	Species	Ht. (m)	Trunk Diam. (mm)	Crown Spread (m)				Crown Clear. (m)				Age Class	Phys. Cond.	Struct. Cond	Comments	Est. Rem. Cont. (years)	Cat.
				N	E	S	W	N	E	S	W						
G41	Mixed	12 to 16	370	6	6	6	6	0	0	0	0	SM to EM	Good to Fair	Good to Fair	Approx. x40 trees. Oak, Birch, Sycamore and Leyland Cypress with elder, hawthorn, cherry laurel understory. Generally good condition. Standing deadwood within crown. Multiple dead elder. Pruning wounds. Acute unions. Large deadwood within crowns.	40+	B2
G42	Oak	10 to 14	480	6	6	6	6	0	0	0	0	SM to EM	Good	Good	Linear group of x4 trees. Good form and vitality. Large deadwood within crowns. Minor decay pockets in stems.	40+	B2
G43	Oak and Elder	2 to 6	100	3	3	3	3	0	0	0	0	Y	Good to Fair	Good to Poor	Group of approx. x20 young trees. Heavily suppressed with multiple dead trees within group.	20+	C2
G44	Ash and hawthorn	4 to 5	150	1	1	1	1	0	0	0	0	SM	Good	Fair	Fair form. Hedgerow group of primarily SM hawthorn with larger EM ash interspersed. Previously topped at below 1.5m DBH estimated.	20+	C2

Tree No.	Species	Ht. (m)	Trunk Diam. (mm)	Crown Spread (m)				Crown Clear. (m)				Age Class	Phys. Cond.	Struct. Cond	Comments	Est. Rem. Cont. (years)	Cat.
				N	E	S	W	N	E	S	W						
G45	Ash	5	160	1	1	1	1	0	0	0	0	SM	Good	Fair	Fair form. Hedgerow group of ash. Previously topped at below 1.5m DBH estimated. Low aesthetic value. x7 trees	20+	C2
G46	Elder	3	200	1	2	1	2	0	0	0	0	SM	Fair	Fair	Multiple snapped out branches. Low aesthetic value.	10+	C2
G47	Holly	6	250	2	2	2	2	0	0	0	0	SM	Good	Good	Good form. Group of approx. x10 closely proximate competing trees. Phototrophic form. DBH estimated due to dense branching. Crown lift over footpath to 2m.	20+	B2
G48	Hawthorn	4	270	3	3	3	3	2	2	2	2	EM	Good	Fair	Good form. Group of approx. x6 hawthorn with x4 low quality scrubby elder interspersed.	20+	B2
G49	Elder	4	120	2	2	2	2	0	0	0	0	SM to EM	Poor	Poor	x6 trees multistemmed. Multiple failed stems. Trees in advanced state of decline.	<10	U

Tree No.	Species	Ht. (m)	Trunk Diam. (mm)	Crown Spread (m)				Crown Clear. (m)				Age Class	Phys. Cond.	Struct. Cond	Comments	Est. Rem. Cont. (years)	Cat.
				N	E	S	W	N	E	S	W						
G50	Blackthorn, Hawthorn and Elder	3 to 4	210	1	2	2	2	0	0	0	0	SM	Good	Fair	Approx. x30 closely proximate competing trees. Multiple branch failures in elders. Acute unions. Low value group.	10+	C2
G51	Holly	7	190	2	2	2	2	0	0	0	0	SM	Good	Fair	Approx. x15 closely proximate competing trees.	20+	C2
G52	Field Maple	8	450	5	5	5	5	0	0	0	0	SM to EM	Good	Good	Good form and vitality. x12 trees. No defects noted.	40+	B2
H1	Mixed	2 to 5	140	1	1	1	1	0	0	0	0	SM to EM	Good	Fair	Hawthorn, Field Maple, Ash, Oak, hazel, Elder Birch, holly. Species rich hedgerow. Previously topped below 1.5m - DBH estimated.	20+	B3
H2	Hawthorn	4	100	2	2	2	2	0	0	0	0	SM	Good	Fair	Linear hedgerow group with elder interspersed. Previously topped at 1.5m - DBH estimated. Majority are multistemmed at base.	20+	C2

Appendix 4: Contact Details

Name	Position	Company	Contact
Sarah Cullen	Client	Boom Developments Ltd.	
	Tree Officer		
Alan Thompson	Arboricultural Consultant	Arbtech Consulting Ltd.	01244 661170 07703 676216 at@arbtech.co.uk https://arbtech.co.uk
	Site Manager		
	Main contractor		

Document Production Record

Document number	Editor	Signature	Position	Issue number	Date
Arbtech AMS 01 Rev A	Alan Thompson		Arboricultural Consultant	1	16/06/2023

Limitations

Arbtech Consulting Ltd has prepared this Report for the sole use of the above named Client/Agent in accordance with our terms of business, under which our services were performed. No other warranty, expressed or implied, is made as to the professional advice included in this Report or any other services provided by us. This Report may not be relied upon by any other party without the prior and express written agreement of Arbtech Consulting Ltd. The assessments made assume that the sites and facilities will continue to be used for their current purpose without significant change. The conclusions and recommendations contained in this Report are based upon information provided by others and upon the assumption that all relevant information has been provided by those parties from whom it has been requested. Information obtained from third parties has not been independently verified by Arbtech Consulting Ltd.

Copyright

© This Report is the copyright of Arbtech Consulting Ltd. Any unauthorised reproduction or usage by any person other than the addressee is strictly prohibited.