© COPYRIGHT ELLIS HEALEY ARCHITECTURE 2025

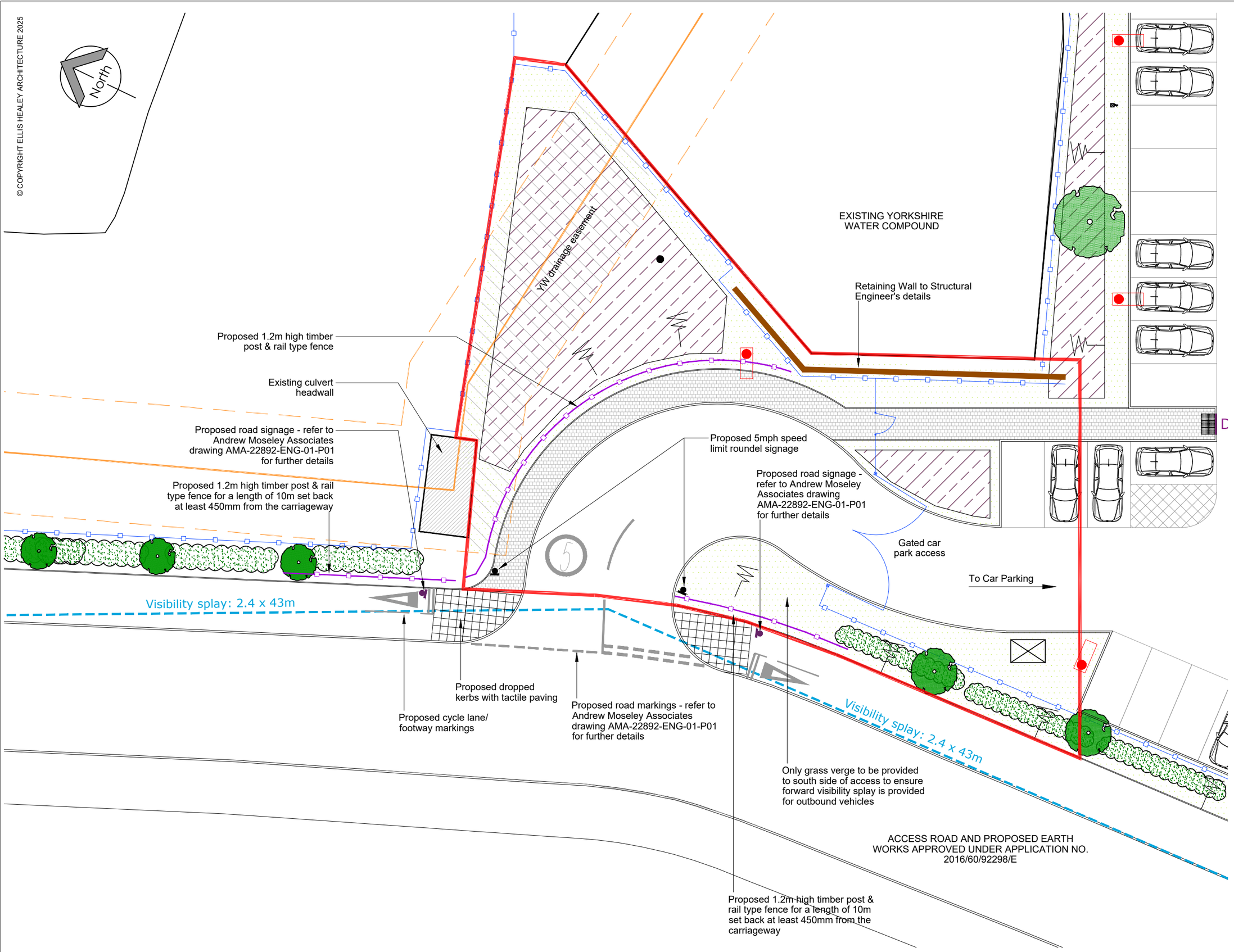

All site dimensions shall be verified by the contractor on site prior to work commencing

Do not scale from this drawing
Only work to written dimensions

This drawing is the property of Ellis Healey Architecture and copyright is reserved by them. The drawing is not to be copied or disclosed by or to any unauthorised persons without the prior written consent of Ellis Healey Architecture.

NOTES

0m 2 4 6 12m
1:200

FENCING:

Proposed 2.4m high paladin fence to site perimeter.

AREA OF APPLICATION SITE:
801 sq.m

Rev H	Fence line amended	30/01/2025	NG
Rev G	Timber fence added	10/12/2024	NG
Rev F	Car parking layout updated	10/09/2024	NG
Rev E	Note regarding forward visibility splay added and hedge cut back	09/09/2024	NG
Rev D	Updated to reflect AMA drawings	26/07/2024	NG
Rev C	Updated to reflect AMA drawings	24/07/2024	NG
Rev B	Forward visibilty splay added	18/09/2023	NG
Rev A	Updated to comments	15/09/2023	NG
Designation	Details of Revision	Date	Initials/Sign

ellis healey
architecture

PLANNING

PROJECT: PROPOSED INDUSTRIAL DEVELOPMENT AT FORMER BIERLEY TREATMENT WORKS, CLECKHEATON

TITLE: ADDITIONAL SITE ACCESS PROPOSED SITE PLAN

DRAWING NO: **2147 PL 126 (H)**

BY/CHECKED: NG / AH DATE: MAY 2023

SCALE @A3: 1:200

Tower Works, Globe Road, Leeds, LS11 5QG
Tel: 0113 3453090 E-mail: info@ellishealey.com

PROPOSED SITE PLAN
(Scale 1:200)