

**NOTES**

1. No dimensions to be scaled. IF IN DOUBT ASK.
2. All dimensions must be checked and verified on site by the Contractor prior to the commencement of works and Hinchliffe Architecture & Design Ltd. to be notified of any discrepancies.
3. The copyright of these drawings remains the property of Hinchliffe Architecture & Design Ltd. They must not be reproduced in any way without prior written consent from the originator (Hinchliffe Architecture & Design Ltd.)

**North Barn**  
 Ground Floor - 220sqm  
 Total = 220 sqm  
 Curtilage = 147sqm

**West Barn**  
 Ground Floor - 129sqm  
 First Floor - 113sqm  
 Total = 242 sqm  
 Curtilage = 123sqm

**The Stables**  
 Ground Floor = 98.7sqm  
 Curtilage = 95.3sqm

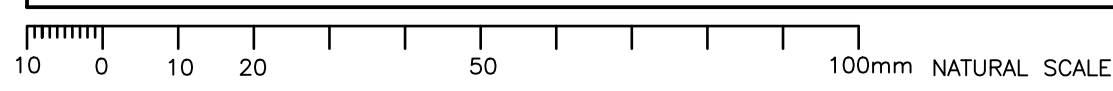
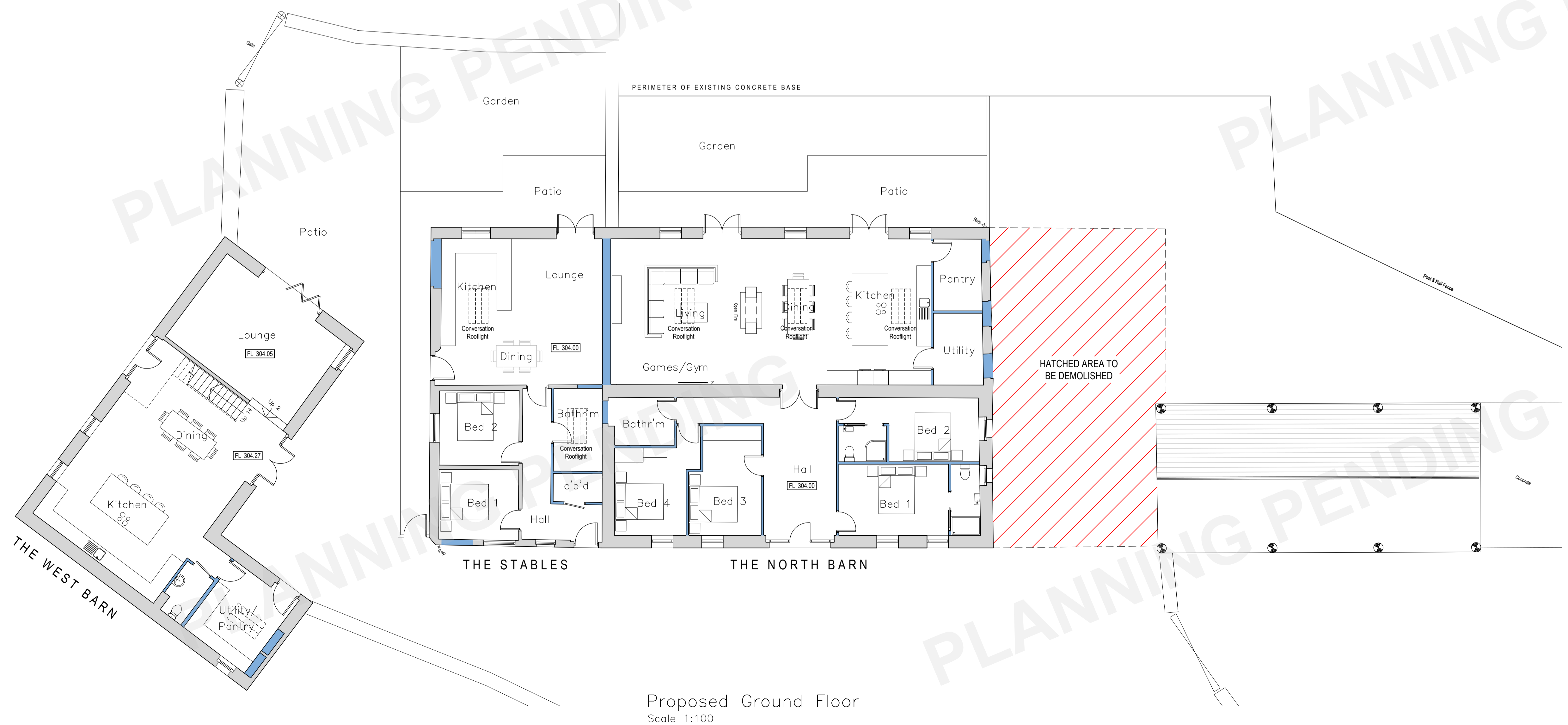
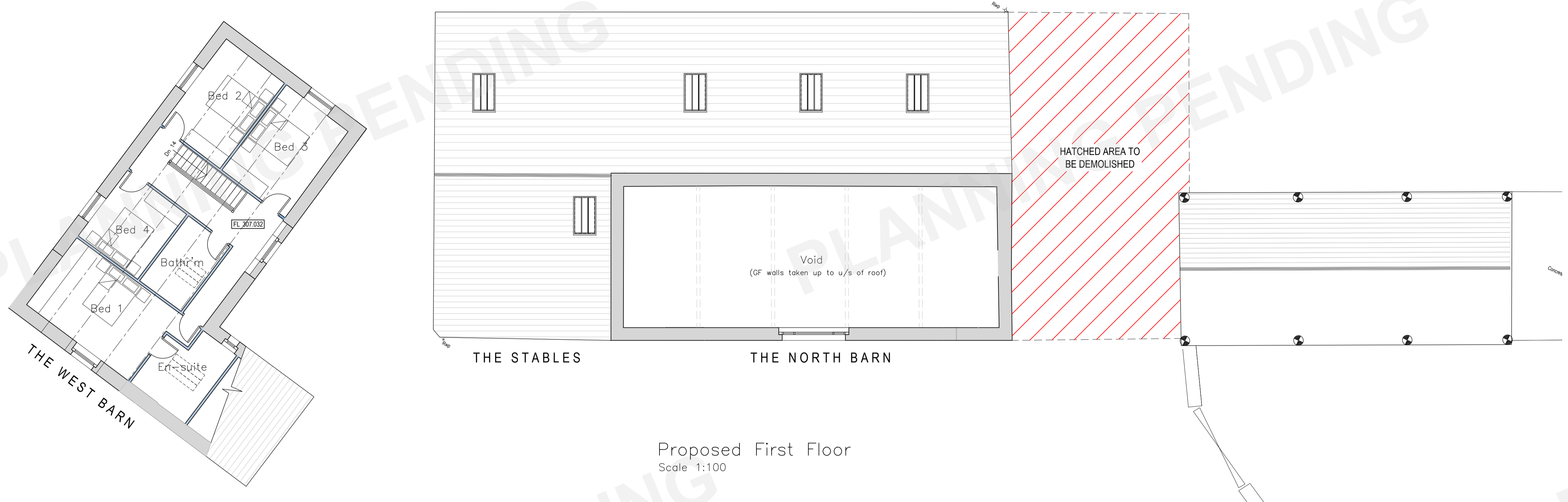

|   |      |             |
|---|------|-------------|
| Rev. No.  | Date | Description |
| <b>PLANNING</b>   |      |             |
| <br><small>Hinchliffe A&amp;D<br/>                 24 Corn View Road<br/>                 Hagworth<br/>                 Leicestershire<br/>                 West Yorkshire<br/>                 LE12 7JG</small> |      |             |
| Client  |      | D. HELEINE  |
| Project   |      |             |
| MOSS EDGE FARM<br>HOLLIN BRIGG<br>HOLMBRIDGE<br>HD9 2SD   |      |             |
| Drawing Title   |      |             |
| WEST BARN, NORTH BARN<br>& THE STABLES<br>PROPOSED GROUND &<br>FIRST FLOOR PLAN   |      |             |
| Scale (at A1)   |      | Date        |
| AS SHOWN  |      | 28.02.2023  |
| Drg. no.  |      | Rev.        |
| 166-23-PL103  |      | P3          |