

Existing Plans and Elevations

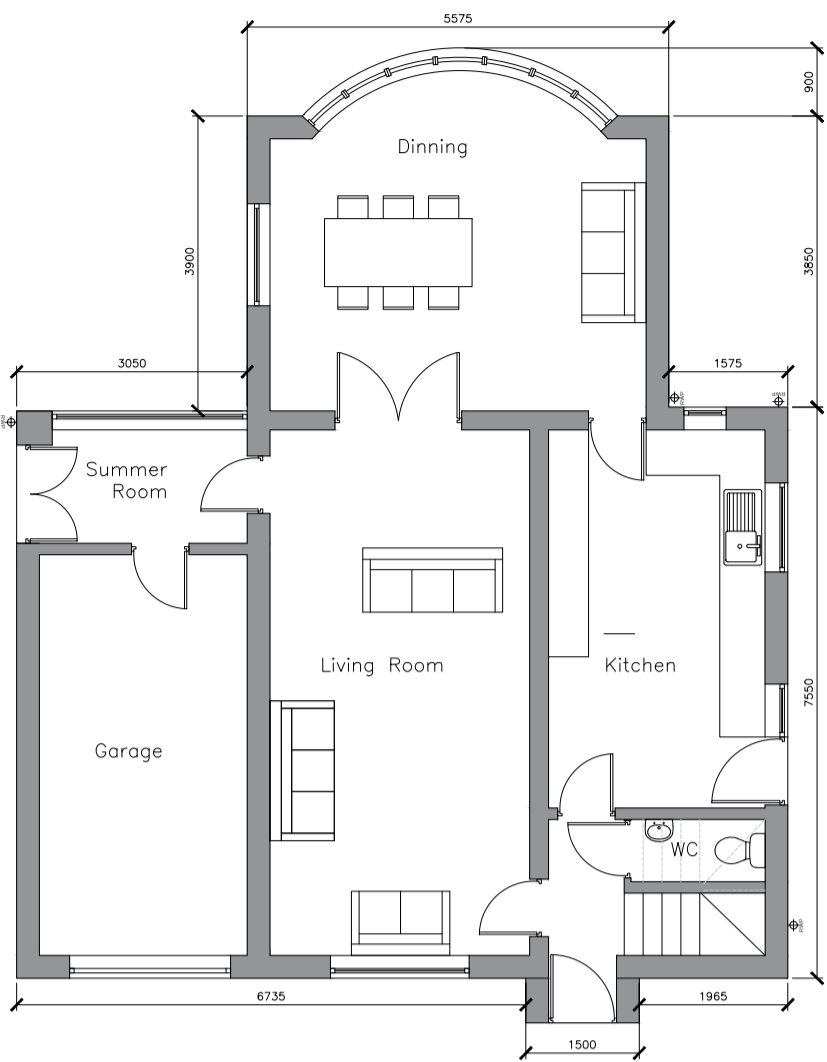

Existing Ground Floor
Scale 1:100 @ A1

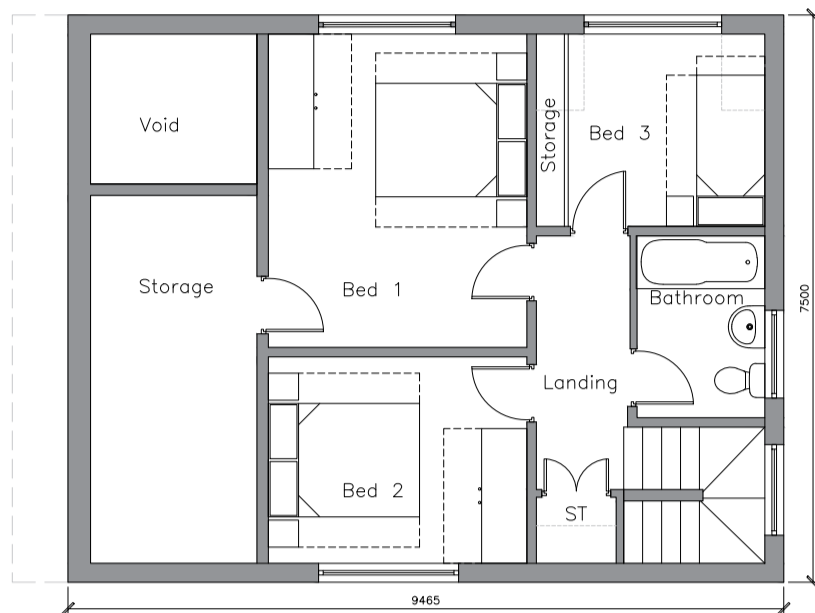

Existing First Floor
Scale 1:100 @ A1



Existing West Elevation
Scale 1:100 @ A1



Existing South Elevation
Scale 1:100 @ A1

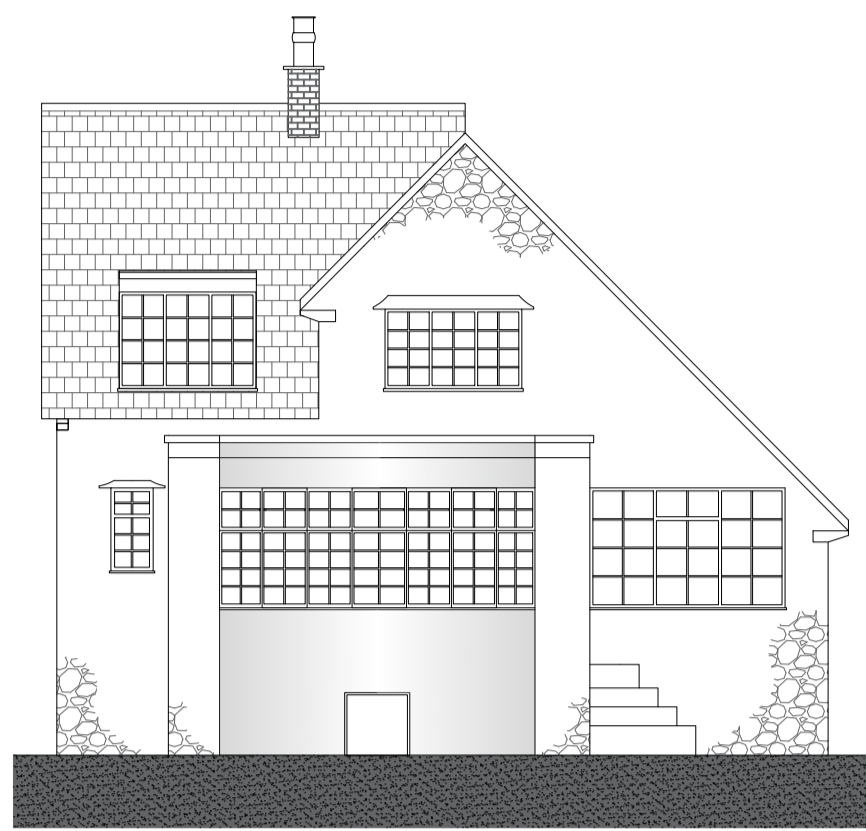

Existing East Elevation
Scale 1:100 @ A1

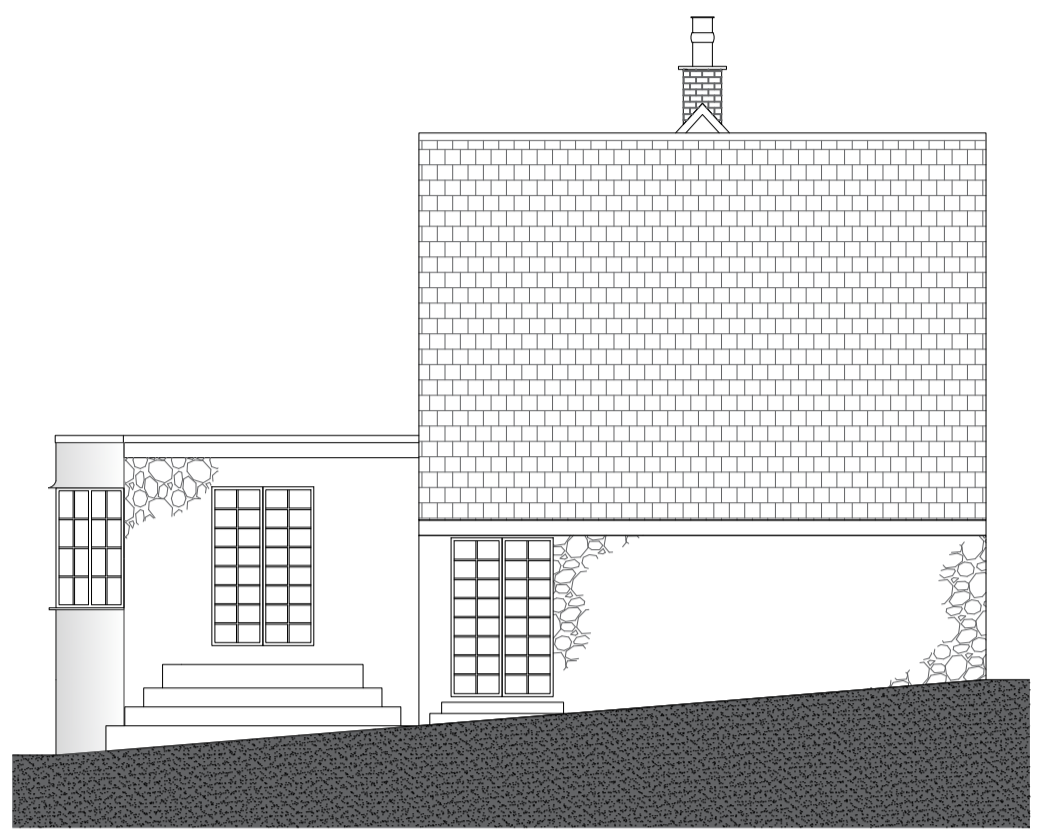

Existing North Elevation
Scale 1:100 @ A1

Proposed Plans and Elevations

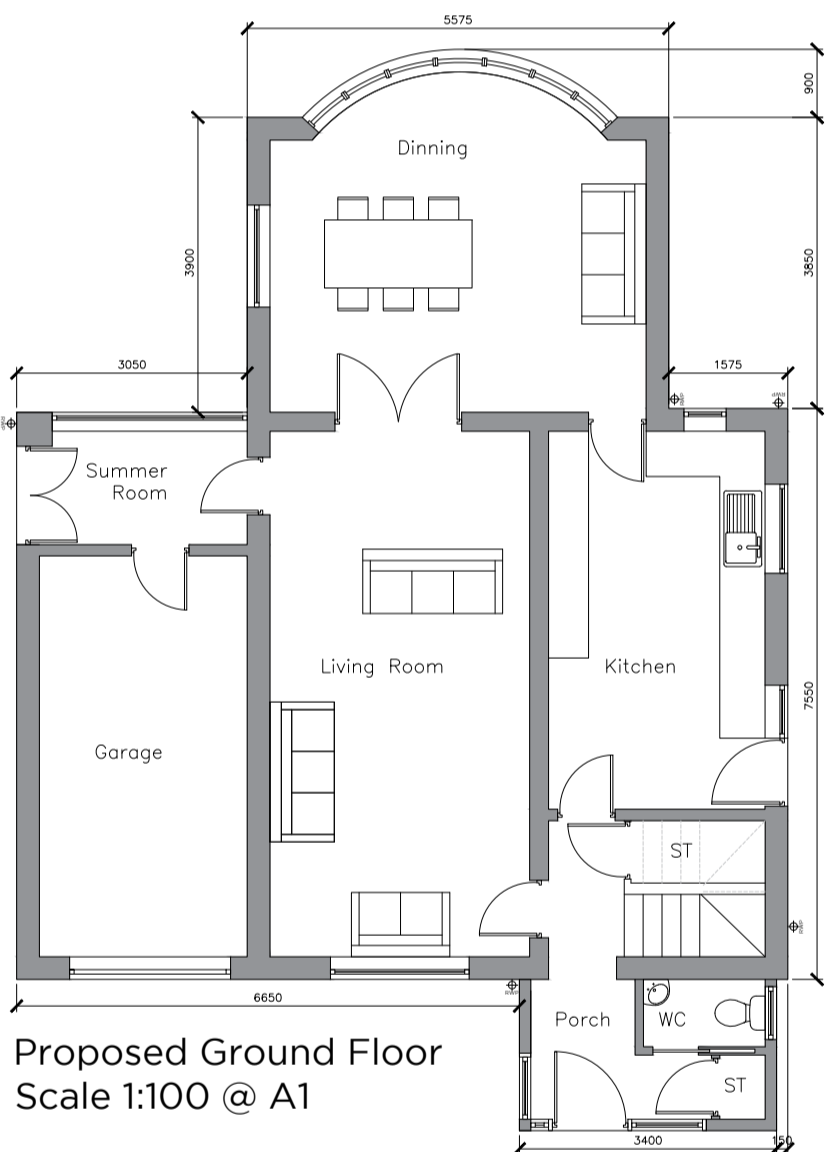

Proposed Ground Floor
Scale 1:100 @ A1

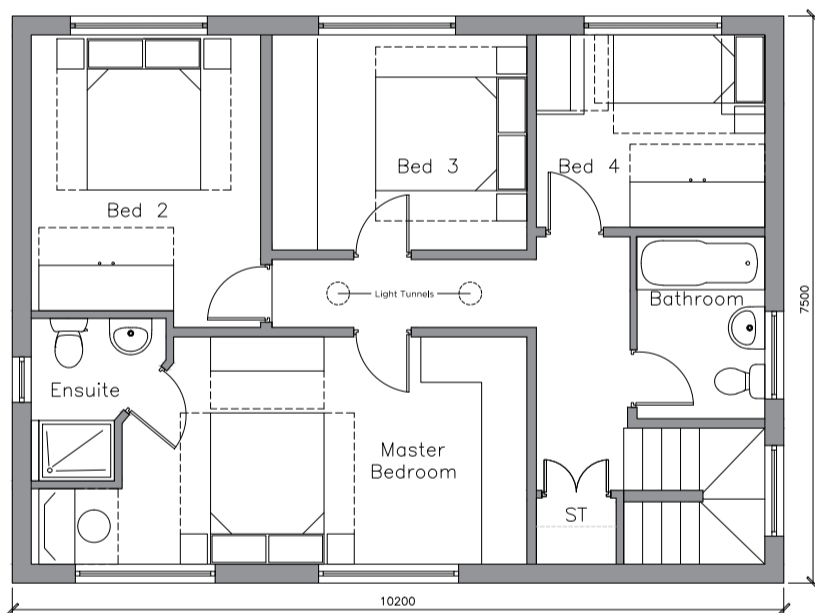

Proposed First Floor
Scale 1:100 @ A1

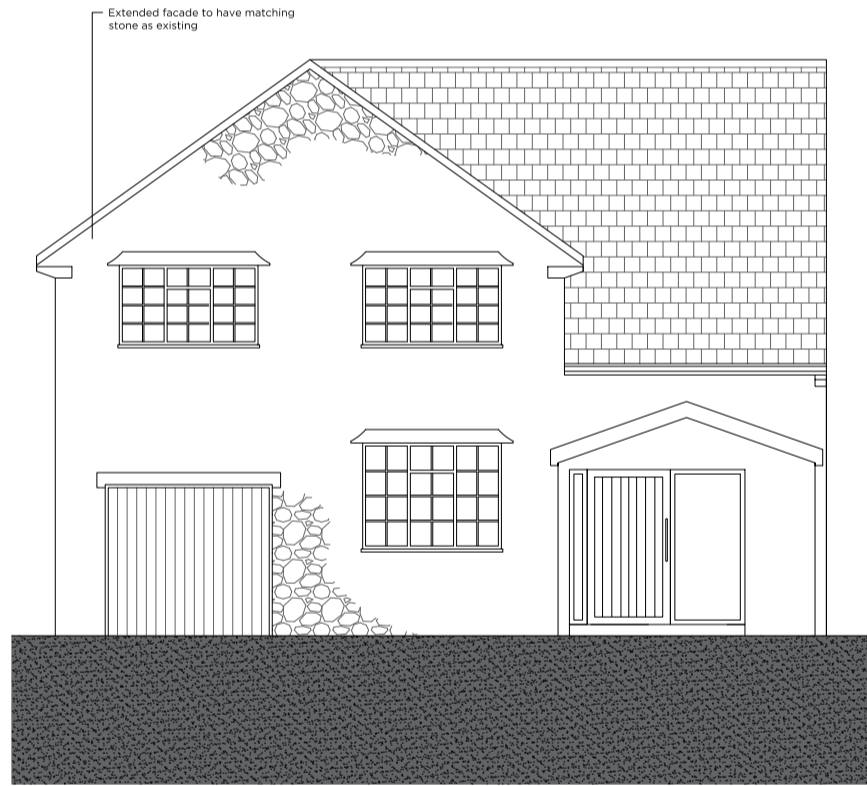

Proposed West Elevation
Scale 1:100 @ A1

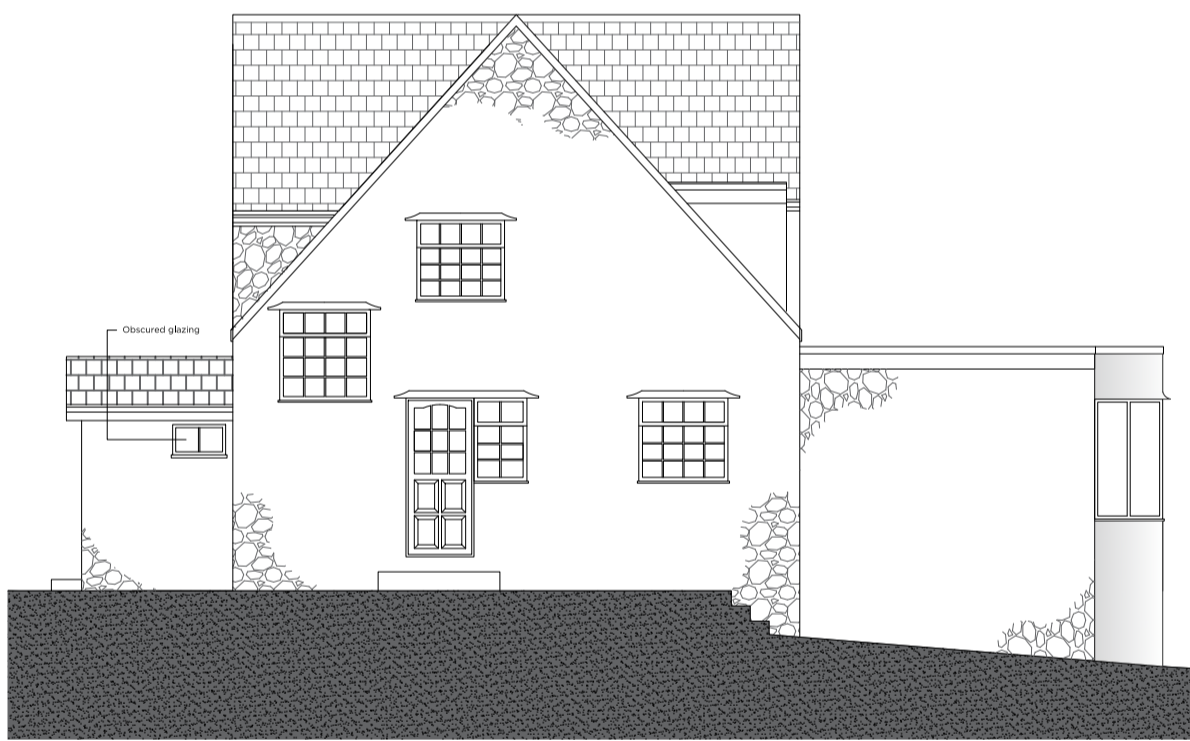

Proposed South Elevation
Scale 1:100 @ A1

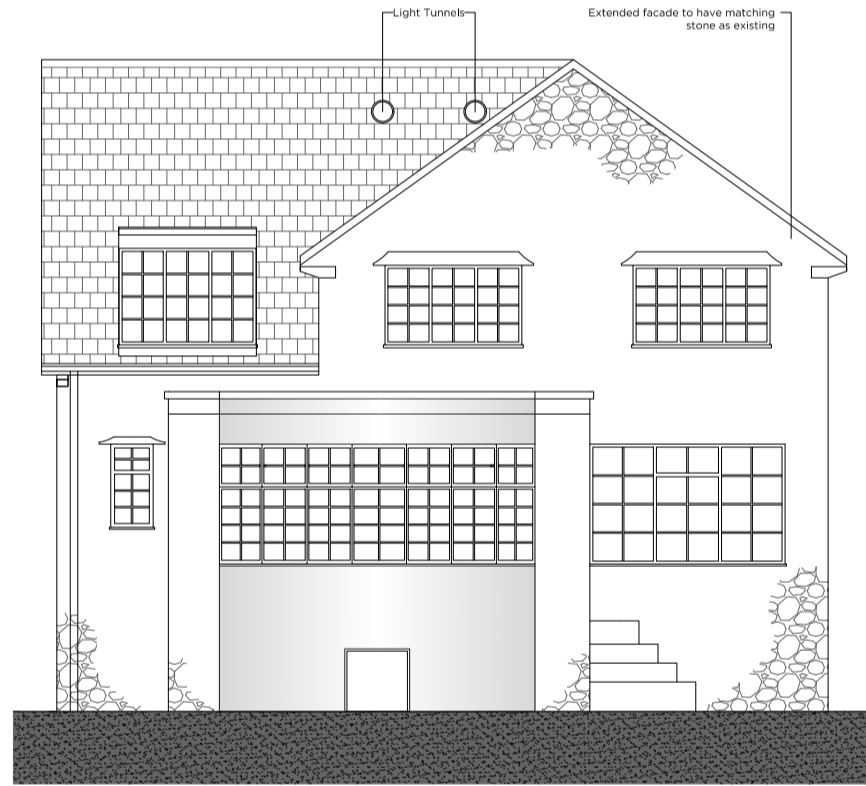

Proposed East Elevation
Scale 1:100 @ A1

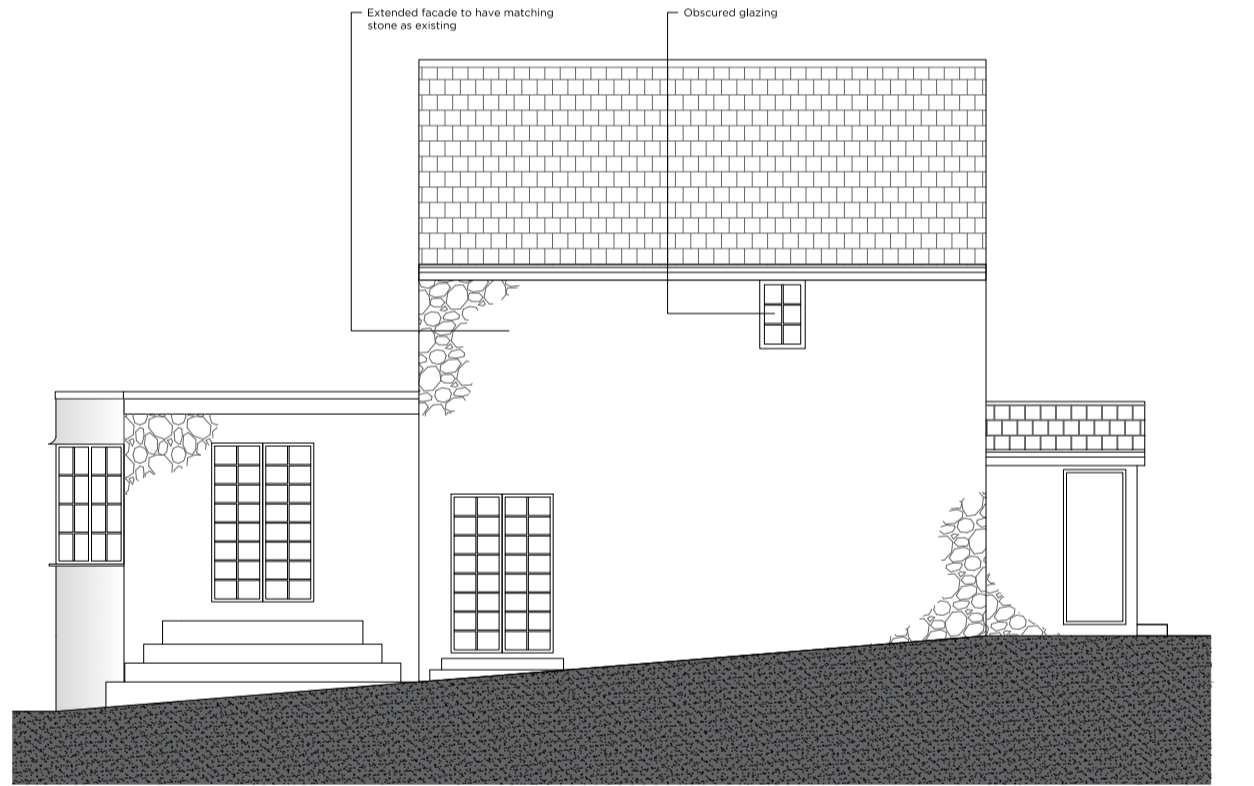

Proposed North Elevation
Scale 1:100 @ A1



Location Plan
Scale 1:1250 @ A1

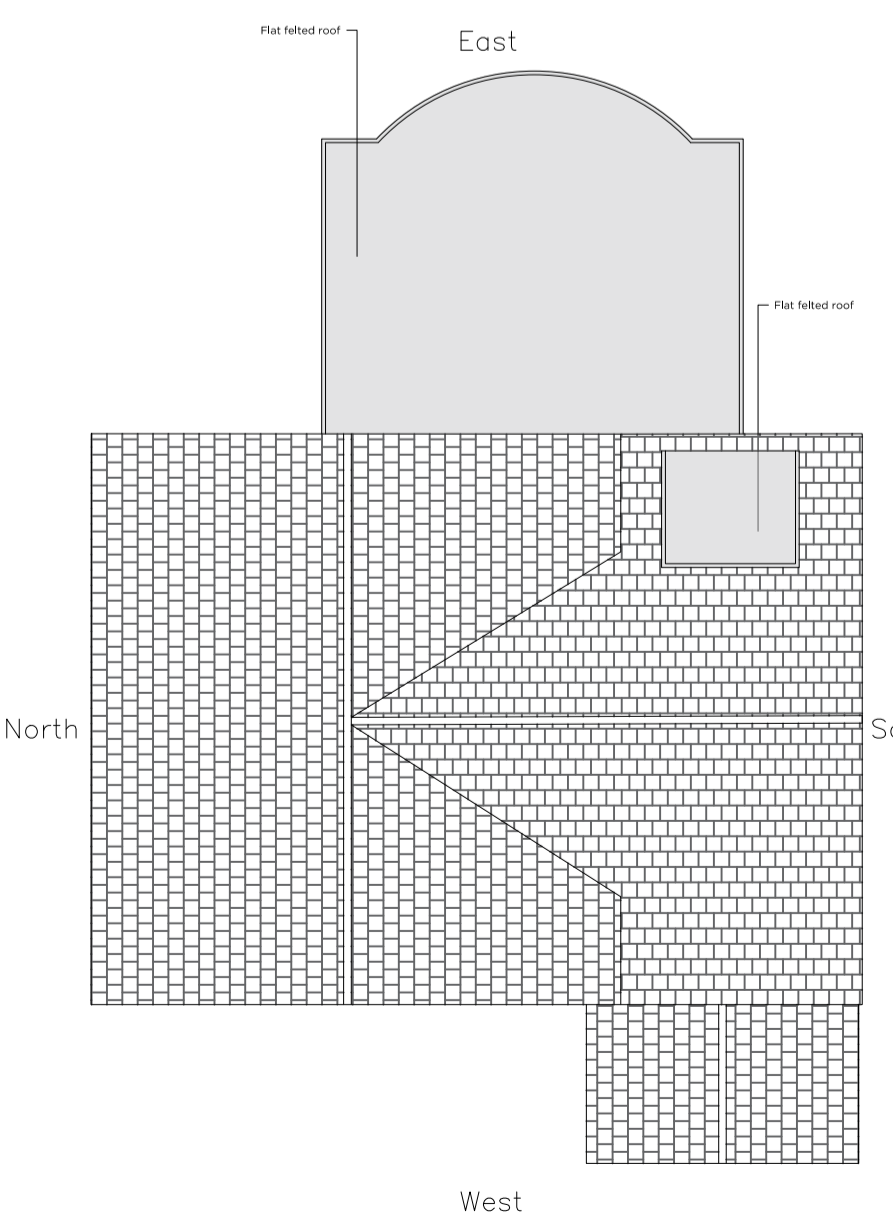

Proposed Roof Plan
Scale 1:100 @ A1



Block Plan
Scale 1:500 @ A1

Project
72 Lightridge Road, Fixby, West
Yorkshire, HD2 2HS

Client
Anil Singh & Depack Sallan

Drawing Title
Plans, Elevations, Roof
Plan and Location Plan

Date
05/03/2023
Job No.
ASB001
Drawing no.
PE001
Scale
1:100 @ A1
Drawn by
PCS

Revision
A Block plan added
Elevation labeling changed
08/03/23

- NOTES
- Drawing to be read in conjunction with all relevant architect's, engineer's and specialists' drawings and specifications.
 - Do not scale off this drawing. Work to figured dimensions only.
 - All dimensions and setting out to be checked on site before commencing any work or producing shop drawings.
 - Any discrepancies must be reported to Architect or Engineer before proceeding.
 - Contractor to ensure all constructions are compliant with current Building Regulations.
 - Any issues related to fire safety to be reviewed by a specialist Fire Consultant before proceeding.
 - All information subject to accurate survey information.

