

NOTES

All efforts have been made in measuring existing site. However the contractor / builder is responsible, for checking & confirming all given dimensions on site prior to pricing & works.

Extent of boundary ownership confirmed by applicant.

Proposal -

Application for Planning Permission - Conversion of derelict buildings and rebuild former buildings that have been demolished into 5no. residential units to meet end-user requirements and as shown on the application plans.

1) GENERAL BUILDING NOTES

- a) All works to be in accordance with Building Regulations, current editions and amendments and to the satisfaction of the Building Control Authority.
- b) All works within the contract and by the contractor must be carried out in such a way that all requirements under the Health and Safety at Work Act are satisfied and maintained.
- c) All works by the Contractor must be carried out in compliance with the requirements of all British Standards, Codes of Practice etc. and with the requirements of all relevant and current Statutory Authority regulations.
- d) All structural calculations if required to be submitted by client appointed Structural Engineers and upgraded as necessary as works proceed to suit any clients requirements.
- e) The contractor must ensure and will be held responsible for the stability of the building structure at all stages of the contract.

2) APPROVED DOCUMENT A STRUCTURE

- a) All structural details and calculations if required to be submitted for approval to Building Control Authority by client appointed Structural Engineer.

PLANNING

Rev	Description	Date	By	App'd
-----	-------------	------	----	-------

tractus:dma
architectural design

Headfield Business Centre, Headfield Mills
Savile Road, Dewsbury, West Yorkshire, WF12 9LQ
t: 01924 462 550 m: 07531 812 823
e: dean@designmanageachieve.com

Client
FC Property Ltd

Project
Edward Latham House
1, Oates Street, Dewsbury

Drawn by AM	Date 01/23
Drawing no PL-07	Project no 21-777
Scale @ A3 1:100	Rev -

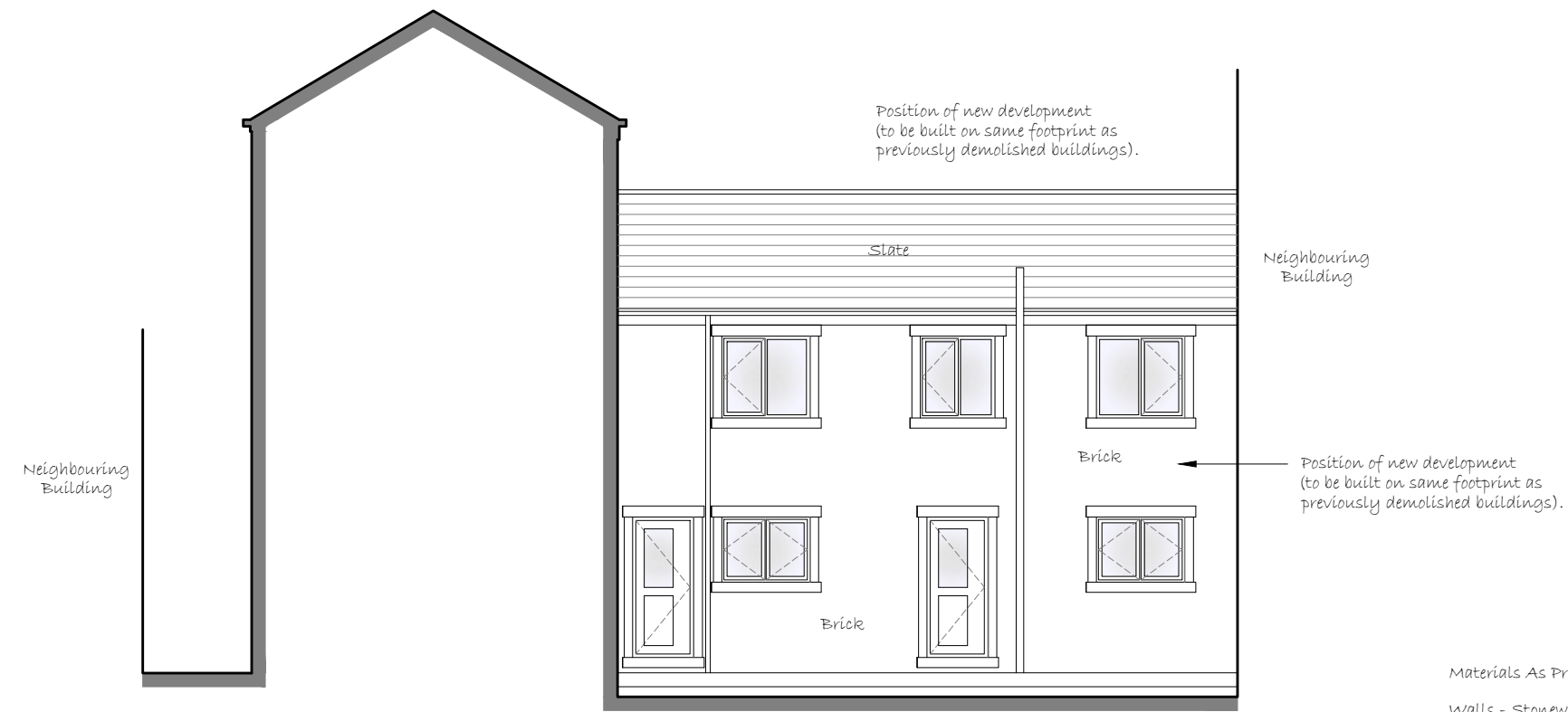

PROPOSED FRONT ELEVATION
SCALE - 1:100
(Flat No.4 & No.5)

Materials As Proposed -

Walls - Stonework and brickwork finish to outerleaf.

Doors - upvc framed doorsets.

Windows - upvc framed double glazed units.

Roof - slate finish to new roof.

Fascia/Guttering - Fascia board with guttering & downpipes to suit.

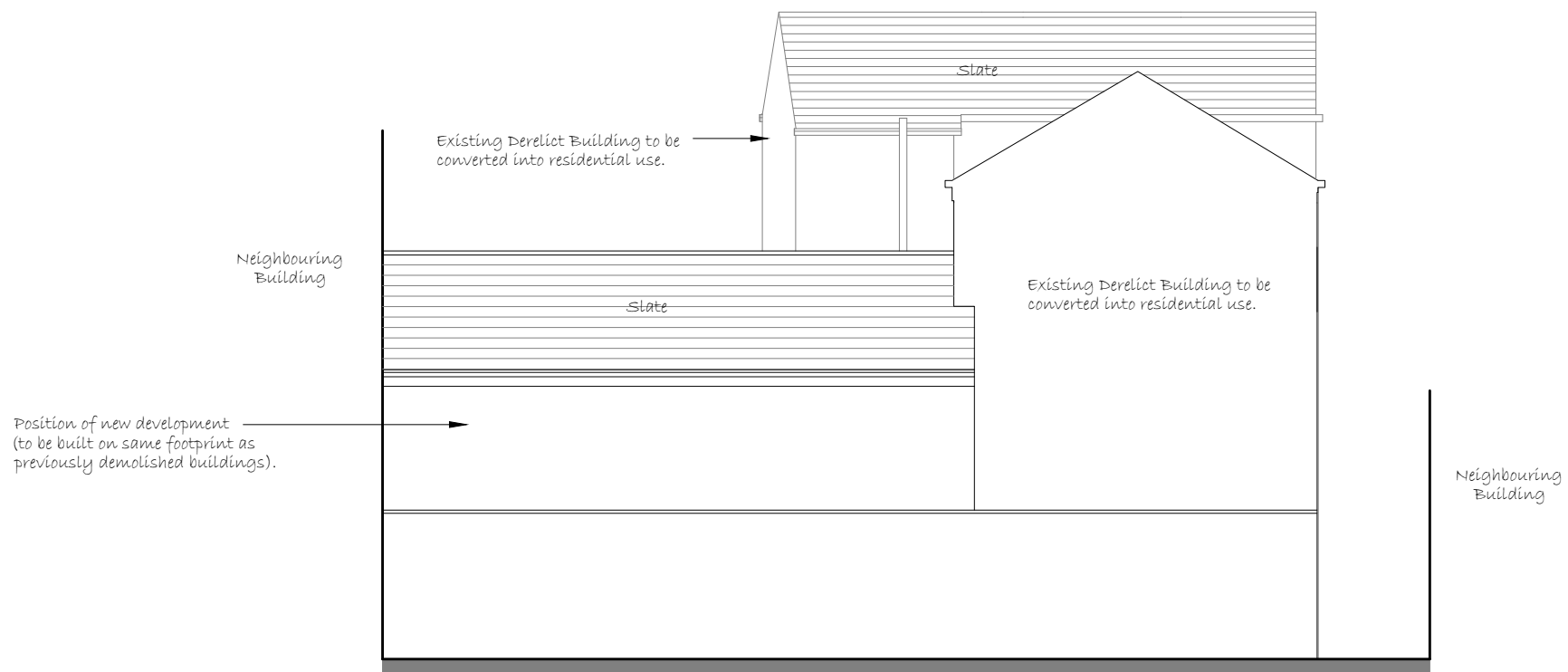

PROPOSED REAR ELEVATION
SCALE - 1:100
(Flat No.4 & No.5)