FRONT ELEVATION
1:100

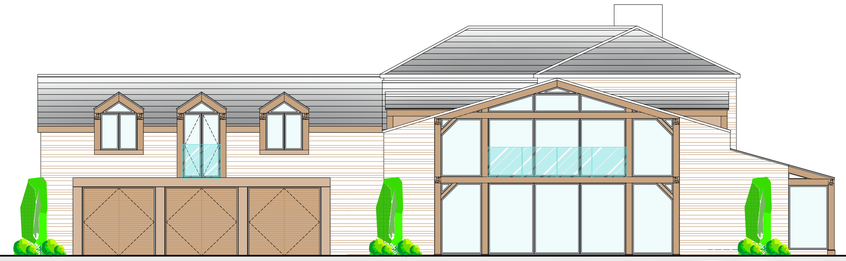

SIDE ELEVATION
1:100

REAR ELEVATION
1:100

SIDE ELEVATION
1:100

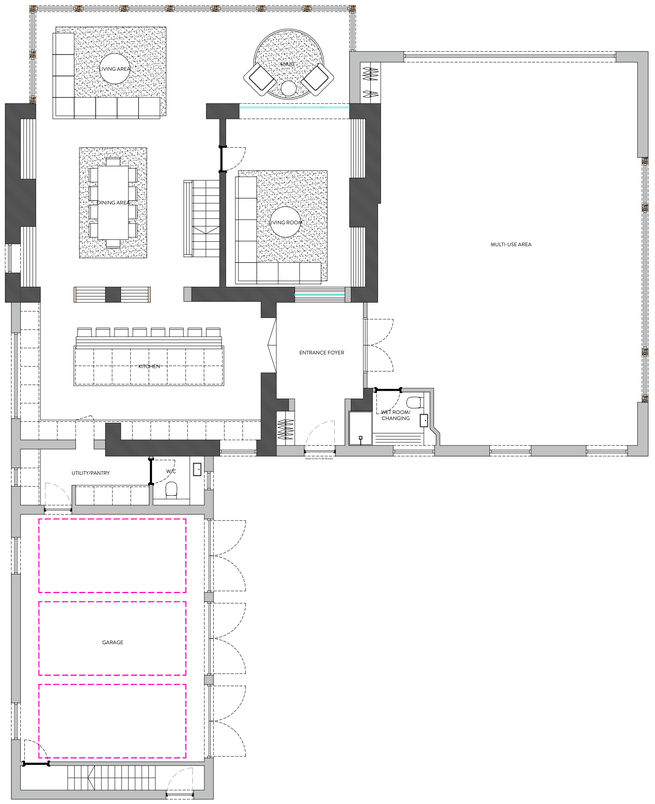


GROUND FLOOR PLAN
1:100

FIRST FLOOR PLAN
1:100

| REVISION | DESCRIPTION | DATE |
|---|---|---|
| - | - | - |
| - | - | - |
| - | - | - |
| - | - | - |
| - | - | - |
| - | - | - |
| - | - | - |
| - | - | - |
| - | - | - |
| - | - | - |
| - | - | - |

NOTES

STATUS: PLANNING DRAWING

ORANGE DESIGN STUDIO.
ARCHITECTURAL PRACTICE

hello@orangedesignstudio.co.uk
59A, Huddersfield Road, Mirfield, WF14 8AA
**orangedesignstudio.co.uk**
**01924 650930**

COPYRIGHT © ORANGE DESIGN STUDIO LIMITED

| PROJECT TITLE | | | |
|---|---|---|---|
| ROYD HOUSE | | | |
| DRAWING TITLE | | | |
| PROPOSED GA | | | |
| SCALE | DRAWN | CHECKED | PROJECT REFERENCE |
| 1:100 | EG | JH | ODS 20/203 |
| PAPER SIZE | DWG NUMBER | DATE | REVISION |
| A1 | (20)001 | 10/02/21 | / |
| CLIENT | | | |
| MR J ELLAM | | | |