

PROPOSED FRONT ELEVATION SHOWING 22 & 24 PROSPECT TERRACE

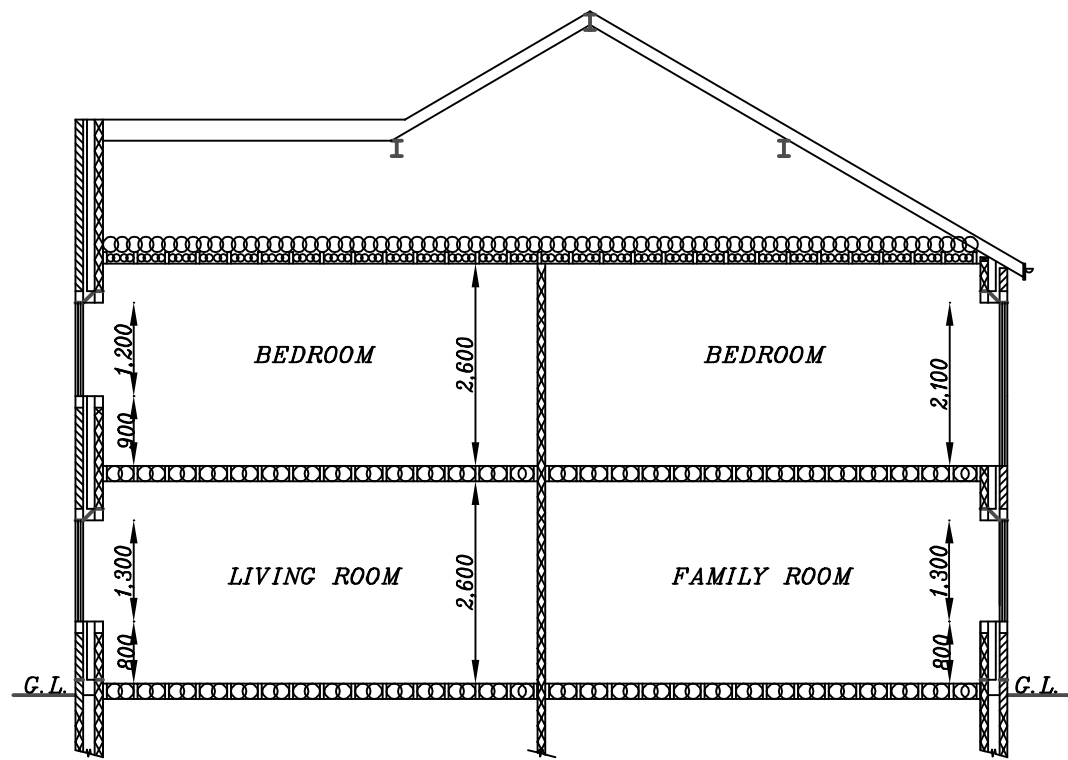

PROPOSED SECTION

PROPOSED DEMOLITION OF 2 BUNGALOWS AND CONSTRUCTION OF 2 2-STOREY HOUSES WITH 2 DETACHED GARAGES AT 22-24 PROSPECT TERRACE, LIVERSEDE, WF15 6PW, FOR MR NAIEM RAHIM

SCALE: 1:100(A3) | DATE: JAN 2023 | DRAWN BY: ZESHAN KHAWAJA
 PLANNING | DRAWING NUMBER: 23/2918/NR8

Khawaja
 PLANNING SERVICES

TEL: 01274 618780 | MOB: 07956 184960