

Side Elevation NE
1 : 100

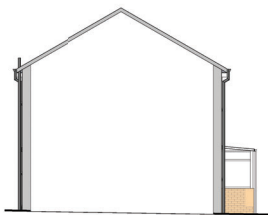

Sectional Elevation SW
1 : 100



Side Elevation NE
1 : 100

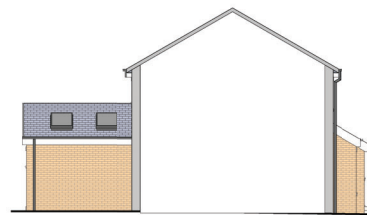

Sectional Elevation SW
1 : 100

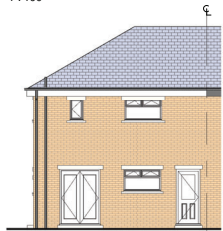

Rear Elevation NW
1 : 100

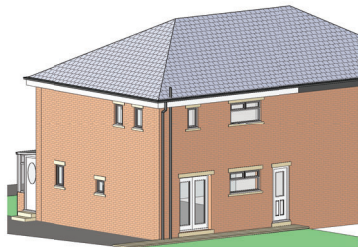

Rear Elevation NW
1 : 100

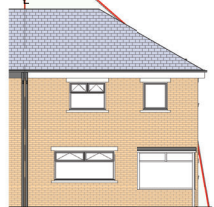
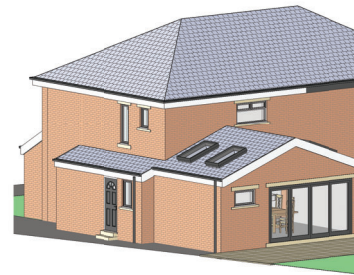

Front Elevation SE
1 : 100

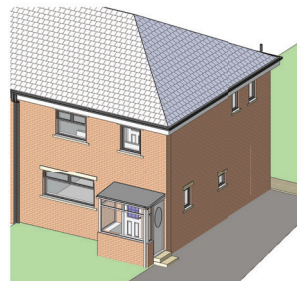

Front Elevation SE
1 : 100

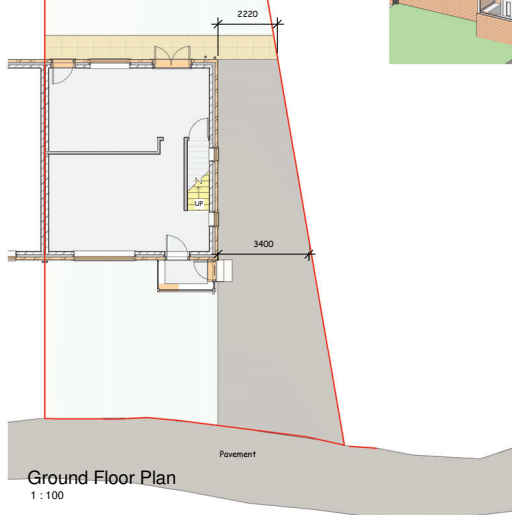

Ground Floor Plan
1 : 100

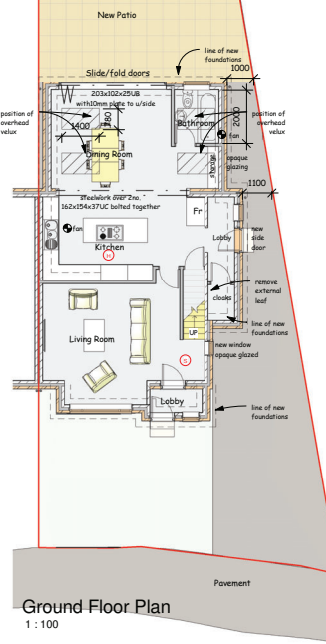

Ground Floor Plan
1 : 100

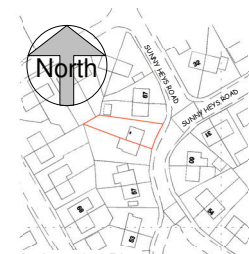

A4 Location Plan
1 : 1250

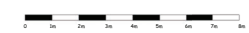

scale 1 : 100 @ sheet size A1

This drawing is copyright and must not be reproduced without written permission
Do not scale - Use figured dimensions only

Project	Proposed Front and Rear Extension and Dropped Kerb at 63 Sunny Heys, Meltham, Holmfirth. HD9 5PB	
Client	Mr M Zatorski	
Dwg Title	Plans, Elevations and Views as Existing and Proposed	

Dwg No.	2219 - 01	Scale	1 : 100	Date	1/12/2022
	Rev A		1 : 1250		

