Written dimensions on these drawings shall take precedence over scaled dimensions. Contractors shall verify and be responsible for all dimensions and conditions on the project and UHD Architectural Services must be notified of any variations from the dimensions and conditions shown by these drawings prior to commencement of any work. All contractors are deemed to have made themselves aware of site conditions prior to entering into any contract.

A1	1:50					
A3	1:100	1m	2	3	4	5

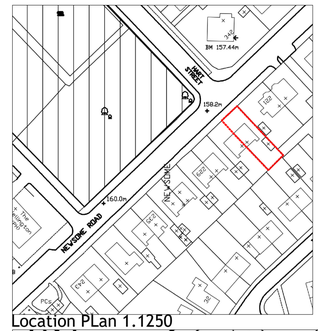

Location PLan 1.1250

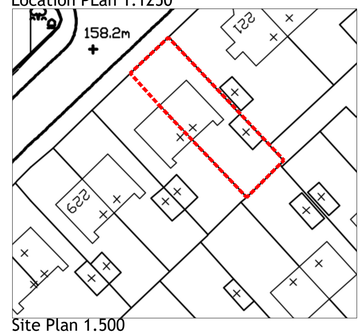

Site Plan 1.500

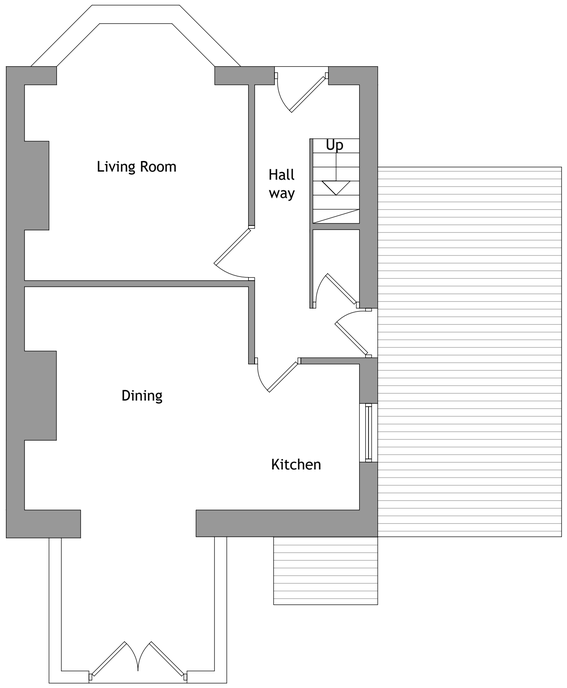

Ground Floor Layout 1.50



First Floor Layout 1.50

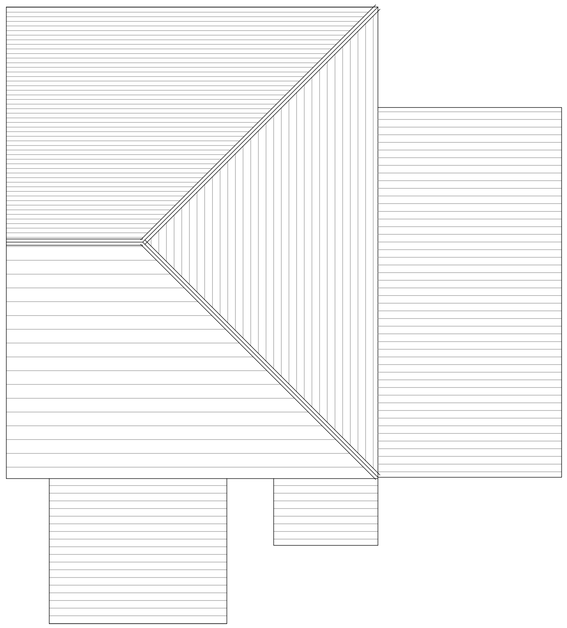

Roof Layout 1.50



Rear Elevation 1.100



Front elevation 1.100

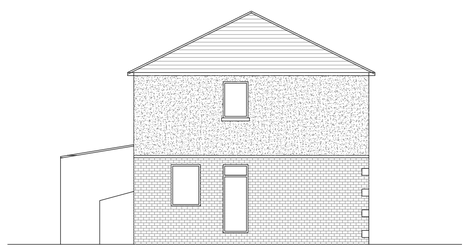

Side elevation 1.100

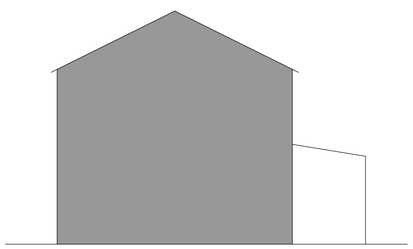

Side elevation 1.100

REV	DESCRIPTION	DATE	DRAWN

UHDesign
Architectural Services

CLIENT	Mr Muhammad Shahzad
ADDRESS	223 Newsome Road HD4 6LR, Huddersfield
PROJECT	Two Storey SIde Extension
DRAWING	Existing Layout and Elevations

DRAWN	UH	DATE	NOV 22	SCALE	1.50@A1

DWG No.	2236/01
STATUS	EXISTING