

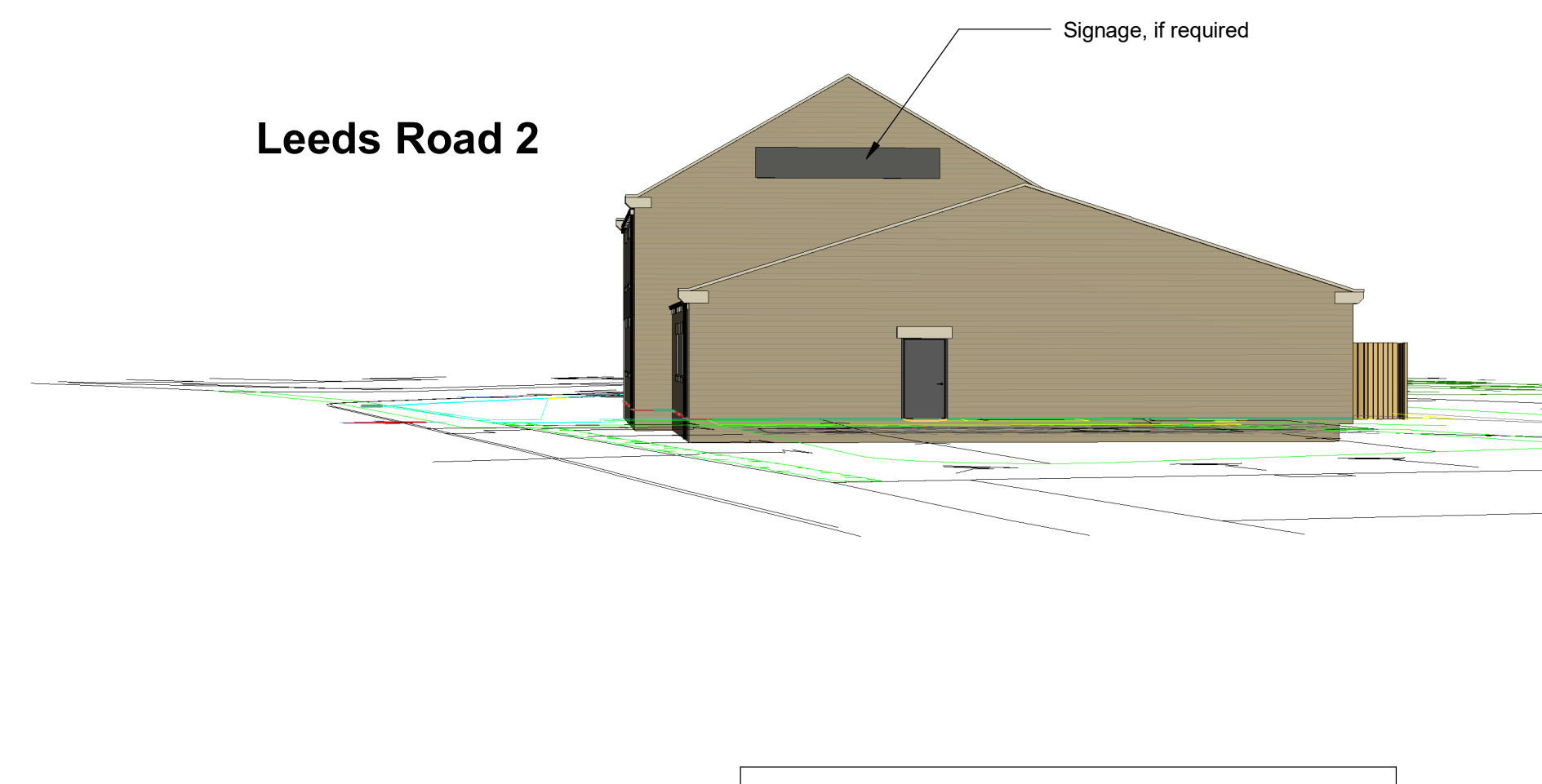

3D View A



Leeds Road 1



Leeds Road 2

Signage colours and position TBC when end-user requirements are confirmed

3D View B

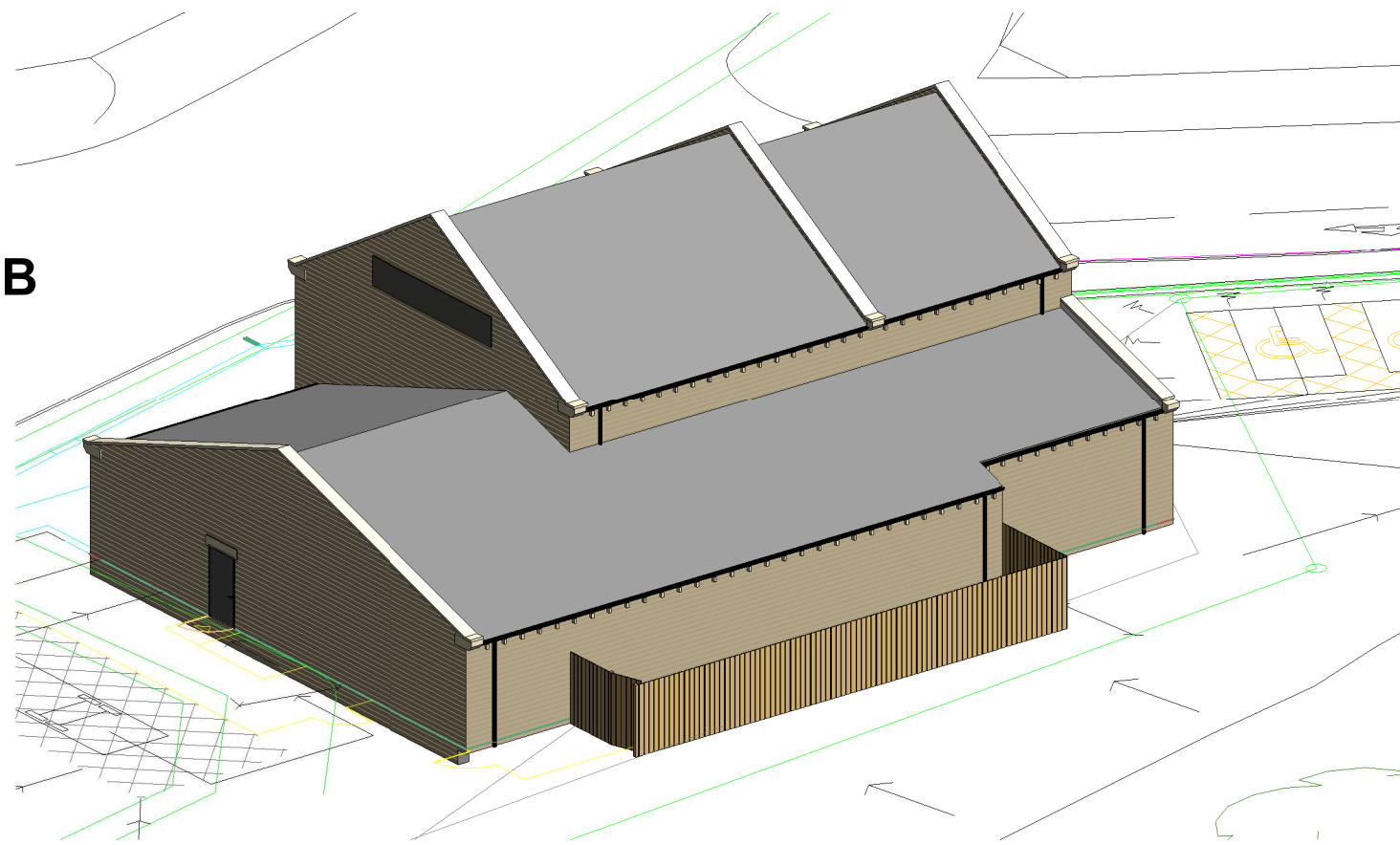

Leeds Road 3

PROPOSED MATERIALS**WALLS**

- **Front elevation and Gables**
Pitched face coursed stone walling 140mm
- **Rear elevation**
Pitched face "Cromwell" walling 140mm
- **Stone Features**
Kneelers, heads, sills, table stones and gutter corbels

ROOF

Blue Slate

WINDOWS & DOORS

Polyester powder-coated aluminium

GUTTERS & DOWNPIPES

Black aluminium

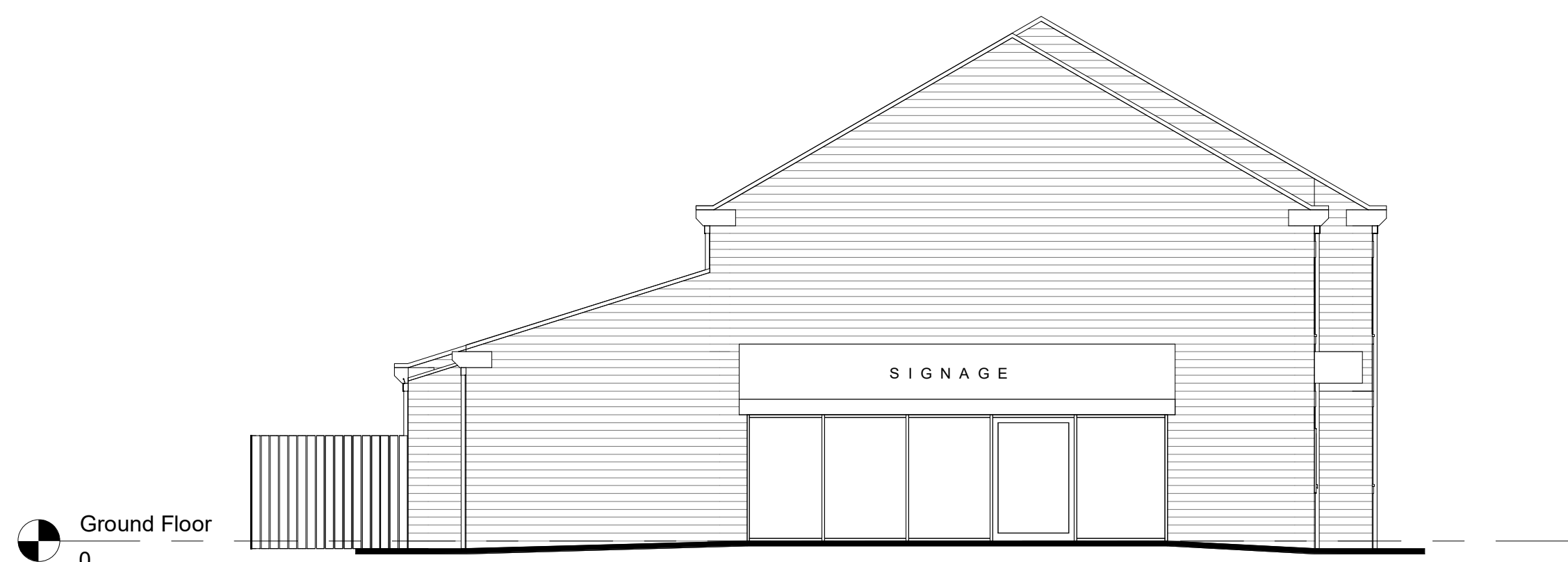
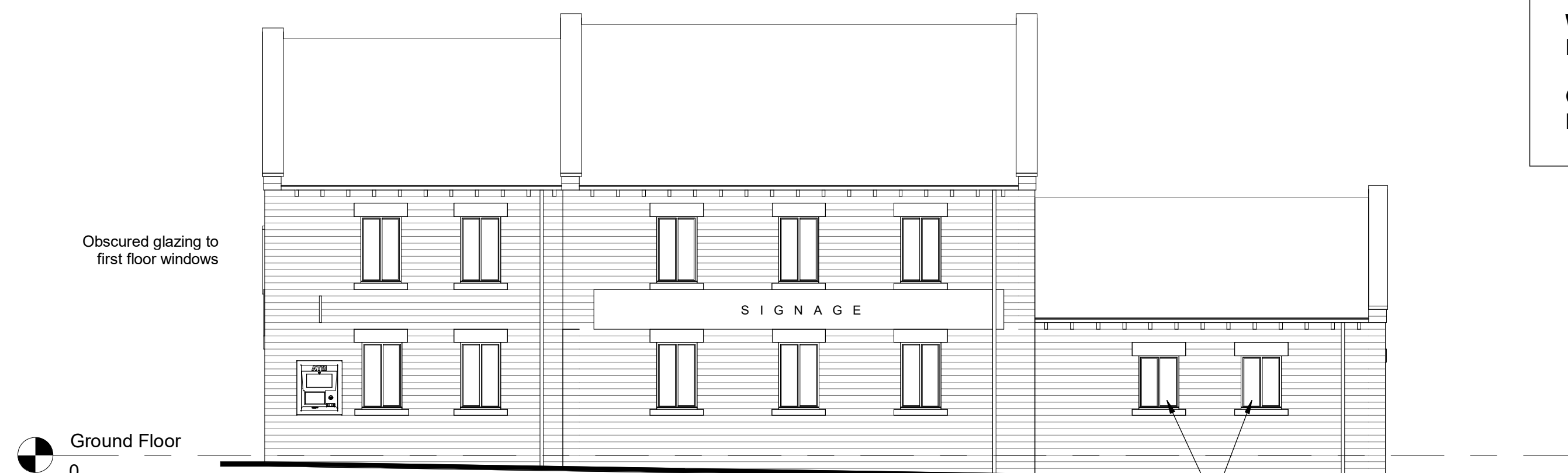
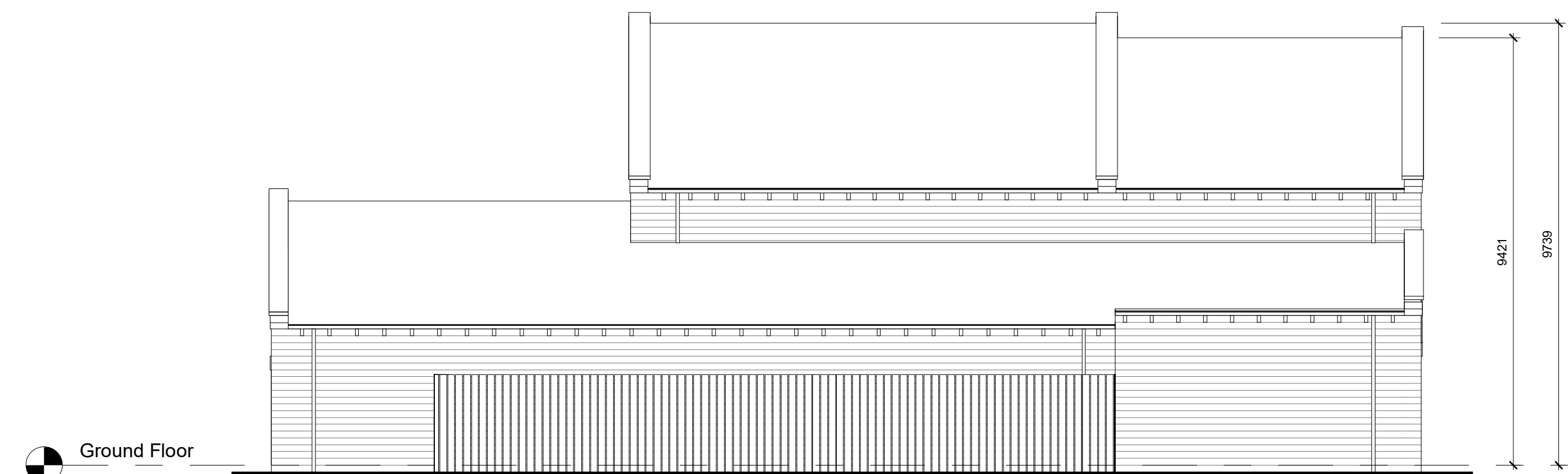
**North-East**
1 : 100**North-West**
1 : 100**South-West**
1 : 100**South-East**
1 : 100

P9	Issue to Planning Consultant for discussion	RL	MMW	13.10.22
P8	Kashier stone removed, quins removed and note re: obscured windows added	RL	MMW	26.09.22
P7	Materials notes added	RL	MMW	10.06.22
P6	Revision to suit Structural Engineer	RL	MMW	04.04.22
P5	Issue to Planning Consultant	RL	MMW	18.03.22
P4	For final comment	RL	MMW	03.02.22
P3	For discussion following meeting with end-user design team	RL	MMW	19.10.21
P2	Window & Door colour amended	RL	MMW	12.04.21
P1	For information	RL	MMW	12.04.21
Rev	Description	Drawn	Checked	Date

Document Status : Purpose of Issue:

S2**For Information**

MARTIN WALSH
ARCHITECTURAL

Firth Buildings, 99 - 103 Leeds Rd, Dewsbury, WF12 7BU t: 01924 464342
e: info@martinwalsh.co.uk w: www.martinwalsh.co.uk

Project
New Build Convenience Store at
1 Leeds Road, Birstall, West Yorkshire

Title
Proposed Elevations & 3D Views

Client
Wharfedale Ltd.

MWA Project	Scale	Original Paper Size	Paper Orientation	Drawn
6228	1 : 100	@A1	Landscape	RL

File Identifier	Originator	Volume	Level	Type	Role	Number	Revision
WLLR - MWA - XX - XX - A - 0103							P9

Copyright © 2019 Martin Walsh Architectural. All Rights Reserved.
Martin Walsh Architectural is the trading name of Martin Walsh Architectural Limited. Registered in England Number 4496049